The Chicago Daily Tribune.

THE WORLD'S GREATEST NEWSPAPER

VOLUME LXXI.—NO. 228 C SATURDAY. SEPTEMBER 21. 1912.—TWENTY-TWO PAGES. * PRICE ONE CENT IN CHICAGO AND SUBURBS. ELSEWHERE TWO CENTS.

THE OLD PARTIES VERSUS THE NEW PARTY.

(Copyright: 1912: By John T. McCutcheon.)

YOUNG MILLIONAIRE RENOUNCES WORLD TO BE MISSIONARY

William Whiting Borden Makes Darkest China Scene of His Life Work.

HE FACES FEARFUL ORDEAL

Chosen Field Far in Interior of Most Remote and Desolate Part of Orient.

INVOLVES YEARS OF ISOLATION

WHAT WOULD YOU DO?

If you were a young man in the bloom of life, handsome, of robust physique, cultured, possessed of five million dollars, and unmarried, what would you do?

William Whiting Borden has forsworn the world.

Tonight he will take his place before the rostrum in Moody church and take the solemn vows of ordination of the Inland Missionary society. Immediately thereafter he will start upon the work he has mapped out for his lifetime—administering to the physical and spiritual welfare of the heathen in the little known province of Kansu, China—the darkest and meanest section of the orient.

The young man is a son of the late William Borden and of Mrs. Mary Borden. The Borden estate is one of the big holders of improved downtown property. The family mansion is pointed out from the "rubberneck automobiles" that tour the Lake Shore drive. It stands opposite the Harold McCormick residence at Bellevue place.

William Whiting Borden's share in this estate is estimated at more than $5,000,000. He shares alike with his brother John, who is secretary of the Walden W. Shaw Taxicab company. John recently married Miss Ellen Waller, a daughter of Mr. and Mrs. James Breckenridge Waller, who is much seen in society. He inherited the Lake Shore drive mansion in his apportionment of the estate, and, incidentally, has three other costly residences—one in Massachusetts, one in California, and one at Lake Geneva.

Founded a Students' Mission.

William Borden's choice was not made without thought. His mother was devout. For years she taught a class of boys at the Fourth Presbyterian Sabbath school. The young man after finishing Yale in 1909 gave $2,000 to found a students' mission, which he conducted himself. Later he spent three years at Princeton Theological seminary and was graduated last spring.

His sister Mary chose to devote her life to mission work in India. In 1906 she was married to George Douglas Turner of Glasgow, Scotland. After the wedding in Mrs. Borden's chalet at Villars sur Ollen, Switzerland, she went with her husband to Lahore, India, where he was secretary of the Young Men's Christian association.

Tells How He Chose Life Work.

Sitting in his private office in the Borland building yesterday, William Borden said:

"I made up my mind to become a missionary during a trip around the world I made in '04 and '05, just after I was graduated from my preparatory school. Before that I had not thought much of foreign missionaries. But while I was in the orient I stayed at the homes of several missionaries, and I changed my mind.

"In 1906 at a convention of the Student Volunteer movement, I decided my field would be the converting of the Mohammedan Chinese. There are about 10,000,000 of these in China. At present there is no missionary working directly for them. They have been let almost entirely alone—for one reason because they are so far inland.

Will Start Studies in Egypt.

"But my preparation will take some time. In December I will go to the school of Dr. S. M. Zwemer in Cairo, Egypt. There I intend to study Arabic. I also will take a course in medicine in London before I go to China. The people in the province of Kansu are way behind in the practice of medicine and they suffer from diseases that are easily curable. I do not want to take the time to get a medical degree, but I shall take a short course.

"When I get to China I will spend one full year in studying the language. The course in the school for missionaries there is two years. After that I shall go inland. The journey to Kansu takes about six weeks. I will be there eight years before I get a furlough year."

Mr. Borden said he had not decided just how he would spend his money when he got to China.

"I intend to make it my life work," he said. "So if I see any chance to make good investments for Christianity with my money I won't fail to make them. I shall spend my money in that work just as a business man would spend his money in his chosen field. I haven't any plans in that respect yet, however."

Worked for Y. M. C. A. in College.

The young missionary's college life was somewhat different from that of the usual millionaire's son. He could have had anything he wanted. He spent much of his spare time at college, however, in Y. M. C. A. work. While a senior at Yale he established the Hope mission in New Haven. He bought the property and started the working of the mission. It is still helping the "down and outs" who come to that city. In the winter on cold nights from 50 to 150 men go there at night, but nothing ever is charged for board or lodging.

While some of his millionaire friends at college were eloping with actresses William Borden was not worrying about matters of love.

"I am not married," he said yesterday, "nor am I engaged. I never have worried much about that and don't know as I ever shall be married."

SUMMARY OF THE NEWS.

SATURDAY, SEPTEMBER 21, 1912.

WEATHER FORECAST.

For Chicago and vicinity—Cloudy and cooler Saturday; showers in the morning; Sunday cloudy and continued cool; moderate, west and northwest winds.

For Illinois—Showers and cooler Saturday; Sunday cloudy and cool; moderate, southwest shifting to northwest winds.

Sunrise, 5:34; sunset, 5:51. Moonset, 12:28 a. m.

TEMPERATURE IN CHICAGO.
[Last 24 hours.]

Maximum, 2 p. m.....76
Minimum, 4 a. m.....58

3 a. m.	59	11 a. m.	67	7 p. m.	70
4 a. m.	58	Noon	68	8 p. m.	69
5 a. m.	59	1 p. m.	70	9 p. m.	68
6 a. m.	60	2 p. m.	76	10 p. m.	66
7 a. m.	60	3 p. m.	76	11 p. m.	66
8 a. m.	62	4 p. m.	71	Midnight	66
9 a. m.	64	5 p. m.	71	1 a. m.	65
10 a. m.	66	6 p. m.	70	2 a. m.	64

Mean temperature, 67; normal for the day, 64.
Deficiency since Jan. 1, 815.
Precipitation for 24 hours to 7 p. m., .01. Deficiency since Jan. 1, 2.67 inches.
Wind, S., 30 miles an hour at 2:07 p. m.
Relative humidity, 7 a. m., 71%; 7 p. m., 67%.
Barometer, sea level, 7 a. m., 29.93; 7 p. m., 29.91.
For general government weather report see page 16.

TODAY'S BARGAIN PAGES—10 AND 11.

LOCAL.

Police arrest two men as Bank of Montreal robbers. Page 1.

William Whiting Borden, millionaire, renounces world to become missionary. Page 1.

Aviators decide to "stand together" in disputes with aero meet officials. Page 1.

Chicago Bible class of Dr. Newell demands final action by Moody church. Page 2.

Students of Lane Technical High school spend vacation working, earning $32,000. Page 3.

Chicago Railways officials show unionists their only interest in County Traction is car and barn leases. Page 7.

CHURCH.

Dr. E. G. Hirsch denounces members of Congregation Anshe Emeth for offer to barter votes for contributions to build temple. Page 1.

Lazy clergymen, who let evangelists do the work while they take the credit, are denounced. Page 3.

DOMESTIC.

Burglar confesses to robbing mansion of J. P. Morgan Jr. while financier and forty servants slept. Page 1.

FOREIGN.

Mrs. Mary Leigh, English suffraget, starves her way out of jail. Page 1.

American marines, marching to rescue of Granada, Nicaragua, fight with rebels. Page 8.

Mexican federals beat Salazar in battles about San Joaquin ranch. Page 8.

WASHINGTON.

Archbold and other Standard Oil chiefs may be haled into Supreme court on contempt charge. Page 2.

Desiccation in treatment of bodily infection called greatest discovery in therapeutics. Page 3.

POLITICAL.

Progressive party leaders petition Mayor Harrison to throw open the public schools for political discussion. Page 4.

Wilson spends strenuous day in Columbus, O., talking on many topics. Page 4.

Wreck causes Deneen to spend three hours in Indiana. Page 4.

Roosevelt, in Nebraska speeches, denounces Rosewater and others for "Chicago theft." Page 5.

SPORTING.

White Sox take first game of series with Washington, 6 to 1. Page 13.

Cubs score three runs in ninth and defeat Brooklyn, 3 to 2. Page 13.

Vanderbilt motor race to be held today unless rain interferes. Page 14.

MOVEMENTS OF OCEAN STEAMSHIPS.

Sailed.	Port.
IVERNIA	Naples.
DUCA DI GENEVA	Genoa.
VOLTURNO	Rotterdam.
PRESIDENT LINCOLN	Southampton.
Arrived.	**Port.**
VENEZIA	Naples.
PRINZESS IRENE	Naples.
ARGENTINA	Trieste.
FRANZ JOSEF I	Trieste.
AORANGI	Sydney.
DEIRIS	St. Vincent.
CELTIC	Queenstown.
HAVERFORD	Philadelphia.
BERINA	Rotterdam.
RYNDAM	Rotterdam.
H. S. DOLLAR	San Francisco.
HILONIAN	San Francisco.
ENTERPRISE	San Francisco.
ASHTABULA	San Francisco.
DUCA D'AOSTA	New York.
ATHENAI	New York.

WIRELESS REPORTS.

		Due at New York
PHILADELP'A	Out 575 miles	Saturday p. m.
COLUMBIA	Out 686 miles	Sunday p. m.
CAMPANIA	Out 405 miles	Saturday p. m.
KR. AUG. VIC.	Out 735 miles	Saturday a. m.
BALTIC	Out 308 miles	Saturday a. m.
BERLIN	Out 1,181 miles	Tuesday a. m.
LA SAVOIE	Out 193 miles	Saturday p. m.
N. AMSTDAM	Out 1,215 miles	Monday a. m.

HIRSCH ATTACKS BID TO CANDIDATES

Reform Advocate Editor Arraigns Members of Anshe Emeth Congregation.

ASKED OFFICE SEEKERS' AID

Is it wrong for religious bodies engaged in raising funds to build new houses of worship to solicit remittances from political candidates with promise of support to those who contribute? The Reform Advocate, which is issued every Saturday in the interest of reform Judaism, thinks it is.

Congregation Anshe Emeth, one of the largest and oldest Jewish temples on the north and northwest sides of this city, assisted by its auxiliary society, Sisters of Truth Charity society, Menorah Literary society, and the Young People's auxiliary, will give a bazaar and ball Saturday evening, Oct. 26, 1912, at Central Masonic temple of La Salle avenue.

The proceeds of said affair are to be used toward our new temple. We herewith inclose tickets, feeling that your candidacy will be greatly benefited by your disposition thereof, as the attendance at this affair will be of such a cosmopolitan class of voters that cannot be reached by any other medium.

Trusting that we may have the honor of your presence at this affair and assuring you that our combined efforts will be used in supporting you at the coming election, and thanking you in advance for your favor in assisting this most noble cause. Yours respectfully,

JACOB LASKER,
MRS. CARRIE LEVY,
S. C. KLEIN.

P. S.: At our last session it was unanimously voted that a list with all the names of those candidates that will make their remittance will be inserted in our souvenir program, also their names will be mentioned during the approaching holidays, commencing Sept. 12, at our temple by our minister. Kindly make your remittance to our minister, the Rev. S. H. Bauer, 3116 Logan boulevard.

Dr. Hirsch's Editorial Comment.

Dr. Hirsch's editorial comment is this:

"Sense of duty impels us to republish the above piece of literature, remarkable both for its style and grammar and for the cool effrontery of its demands. Silence in a case like this on our part might be construed too

(Continued on page 2, column 3.)

FLIERS THREATEN STRIKE ACTION

Gather and Decide to "Stand Together" in Their Disputes with Officials of the Meeting.

M. MESTACH AT INQUEST.

Aviation interest in Chicago yesterday included thrills at Grant park in the afternoon, a strike meeting of aviators at night, and morning testimony at the coroner's inquest in the matter of the death of Howard Gill at the Cicero meet Sept. 18.

The strike meeting held at the Wellington hotel affected the Sunday program of the meet. The flyers decided that special prize money should be added to the day's duration awards because Lincoln Beachey and Mlle. Clarisse Lavaseur are to fly as extra attractions.

It was agreed to "stand together" in refusing to fly when the air is not right and in all other matters in dispute.

Will Consult Meet Officials.

No ultimatum was issued. Frank L. Albert, manager of Max Lillie and De Lloyd Thompson, read clauses in the flyers' contract proving they are required to fly on extra days following postponements. The information also was presented that Beachey and Mlle. Lavaseur are being paid from a special fund and not from the duration or special prize money. It was decided to consult with the meet officials.

The men in charge of the meet are James Stephens, general manager; Everett C. Brown, chairman of the contest committee; Martin Delaney, Maj. Samuel Reber, U. S. A., and James E. Plew. T. Edward Wilder, and Groves Sexton, who were the judges at Cicero.

The officials declared the participating aviators are drawing extra money for flying on Sunday because all prize money fixed for award on Tuesday and Wednesday, when it was necessary to postpone the flights, together with unwon prize money, will be added to the duration fund. It is said the duration rate will be close to $3 a minute.

"The meet will extend over Sunday and I feel sure every aviator will take part," said General Manager Stephens.

Mestach Testifies at Inquest.

Witnesses at the inquest yesterday were George Mestach, Belgian monoplanist, who crashed into Gill in midair; William Burns, Gill's mechanic; Horace Kearny, an aviator, and Kearny's manager, W. H. Pickens.

Mestach, just out of the hospital, said before the hearing that he planned to sue the Aero club because of the destruction of his Borel monoplane in the accident. Before Deputy Coroner Kennedy at Lanyon's undertaking rooms, 415 West Sixty-third street, he told his story as follows:

"I told them they were playing a dirty trick on me. I protested that it was too late to go up. It was nearly dark. I told them I was afraid of an accident. They insisted, however, that I must go up. They said they had the crowds out there and must give them something for their money. At last I consented to go up after they had promised my machine would be the only one in the air. They did not keep their promise to me."

Accuses Club Officials.

Pickens, who, it is declared, is bitter toward the aero club because of a disagreement last spring, began his statement by declaring the officials of the club are all millionaires and wholly ignorant of the proper manner of conducting a sporting event.

"All the aviation rules to safeguard the lives of the contestants," he said, "were ignored by the officials."

Several of the officials of the club attended the inquest and will be given a chance to testify, together with other witnesses, next Wednesday.

W. C. Robinson, flying in the place of Andrew Drew, in the Beech National biplane, gave the best exhibition of flying yet seen at Grant park in the late afternoon.

NEED NO OATH FROM THIS BOY.

Accepted as Witness When He Says Only the Truthful Are Admitted to Heaven.

In Municipal Judge Caverly's court yesterday 7 year old Harry Herzog in a damage suit testified how a dog had bitten him.

"Do you know what it means to take an oath?" asked an attorney.

The boy stared blankly. The attorney revised his query:

"Do you know what it means for little boys to tell the truth?"

"They go up to heaven," said the boy.

"And when they don't tell the truth?"

"They go down into the ground," said the boy. Then his testimony was taken.

WOMAN STARVES WAY OUT OF JAIL

Mrs. Mary Leigh's Release a Triumph for Suffragetism Over British Law.

KEPT PROMISE NOT TO EAT

[BY CABLE TO THE CHICAGO TRIBUNE.]

DUBLIN, Sept. 20.—Mrs. Mary Leigh, the suffraget, was released from Mount Joy prison today on account of ill health due to her refusal to eat and having to be fed forcibly.

Although the woman is released "on license," which implies that she will be reimprisoned on her recovery, it is practically granting her freedom. In fact, it is understood that the remainder of the sentence will be canceled.

The order for the release was made by the lords justices, who acted for the Earl of Aberdeen, who is out of the city. It was made on the representation of Profs. Nixon and Myles, who had been called in by the prison doctor.

Deliberately Starved Self.

From some quarters it is said the state of Mrs. Leigh's health was not due to pump feeding but to deliberate starvation, as she acquired the knack of ejecting food as soon as it had been administered.

The result was that after forty-four days of refusal to eat the woman was so debilitated that the prison doctor called Sir Christopher John Nixon, ex-president of the Royal College of Physicians, Ireland, and Sir Thomas Myles, former president of the Royal College of Surgeons and Physicians to the King in Ireland, in consultation.

They examined Mrs. Leigh and advised that she be sent to the hospital.

Miss Evans Not So Stubborn.

Gladys Evans, who with Mrs. Leigh was sentenced to five years' penal servitude for trying to burn the Theater Royal in Dublin, is less affected. It is stated that her hunger strike is fitful and that she sometimes develops a keen appetite.

Mrs. Leigh was sentenced Aug. 7 to five years' imprisonment on a charge of having wounded John Redmond, leader of the Irish parliamentary party, with a hatchet which she threw at Premier Asquith's carriage during the visit of Mr. Asquith to Dublin.

Shortly after her incarceration Mrs. Leigh announced her determination to refuse to partake of food and the prison officials resorted to the drastic measure of administering nourishment through a tube.

Refuse to Be Bribed.

LONDON, Sept. 20.—At suffraget headquarters it was said tonight that Mrs. Leigh and her fellow prisoner, Gladys Evans, who is under a sentence of five years for having tried to burn the Theater Royal, where Mr. Asquith was to speak, were offered the privilege of wearing their own clothes and having the hospital diet served to them if they would abandon their hunger strike. This they refused.

It was said that Mrs. Leigh had abstained from water as well as food.

WANTS TWO DEATH TOOTS HERE

Joseph Hines Says Chicago Autoists Do Not Give Victims Long Enough to Meet Eternity.

[BY CABLE TO THE CHICAGO TRIBUNE.]

LONDON, Sept. 20.—At a gathering of the Atlantic union in London tonight some American visitors gave amusing impressions.

Joseph Hines of Chicago remarked that he derived the greatest personal satisfaction from the fact that auto drivers in London give two toots before killing a man. He added:

"We only get one in Chicago, and that is too short a preparation for eternity."

HERE'S THE MEANEST THIEF.

Boy Employed by Blind Man Is Arrested on a Charge of Robbing Him.

Salvatore Ross, arrested after he had stolen a satchel containing shoestrings and pencils which a blind man was selling, is said by Police Lieut. Michael J. Gallery to be one of the most heartless thieves he ever saw. The boy, who is 15 years old, has been employed by Albert Culbert, who is blind, to guide him about the streets.

ROBS MORGAN AS HE AND 40 SLEEP

Burglar Finds Door Unlocked in J. P. Jr.'s Mansion and Leisurely Takes Loot; $5,000 Reward.

CAUGHT AFTER 8 MONTHS.

New York, Sept. 20.—Burglary of the mansion of J. P. Morgan Jr., while Mr. Morgan and his forty servants slept, has been confessed, the police say, by John Bernauer, whom they arrested today.

In his possession were found seven watches, medals, diamond pins, and other jewelry stolen from the home. About $10,000 worth of valuables were found.

The burglary occurred last January, but news of it was not made public until some time afterward when Mr. Morgan notified the police that he would pay a reward of $5,000 for the recovery of the stolen articles, many of which were priceless to him for their associations.

Seek One Man; Catch Another.

Detectives shadowing a man suspected of being Reynolds Frosbey, who made a sensational escape from the Tombs prison, watched the suspect today as he visited a pawnbroker in the Bronx, where he tried to dispose of the jewelry. He was arrested and a search convinced the officers that they had not Frosbey, but the Morgan burglar.

The prisoner gave his name as John Bernauer and said he was a native of Munich, Bavaria, and 38 years old.

Bernauer said that about 4 o'clock on the morning of Jan. 25 while prowling near the Morgan house he found one of the back doors unlocked. He went into the vestibule and took off his shoes. In stocking feet he leisurely visited almost every room in the bi ghouse, finding the servants asleep.

Best Loot in Morgan's Room.

He found little attractive to him until he reached Mr. Morgan's own room. He crept up to a bureau close to where the financier was sleeping and ransacked the drawers.

He could make little use of his loot, as all the pawnshops were watched. After eight months he thought the case would be forgotten, and that's how he came to risk selling the jewelry.

CHAUFFEURS VOTE NEW STRIKE

Taxi Companies See No Trouble—Say They Don't Employ Union Labor.

It was announced last night that the chauffeurs' union had held a meeting and decided to call a strike on the Walden W. Shaw Livery company, Auto Taxicab company, and the Owen H. Fay Livery company.

John Herts, general manager of the Shaw company, said:

"This is a joke. Neither the Owen Fay nor the Shaw company employ union men. They struck on us two years ago last April and none of them have ever been hired back. How could they strike now. We pay from $67 to $90 per month, whereas the union scale is $80 per month. Why a strike?"

4 P. M. Saturday

is the closing hour for all classifications of The Sunday Tribune's Want Ad Section.

AVOID DISAPPOINTMENT

to yourself and to us by placing your order early today for Sunday's issue. Positively no classified ads accepted after 4 o'clock this afternoon.

CENTRAL 100

TWO ARRESTED AS $272,000 ROBBERS; HIDDEN BY POLICE

Schuettler Admits Holding Men Believed Those Who Beat Lieut. Burns.

ALSO GET $10,000 OF LOOT

Taken to an Outlying Station for Sweating as to Bank of Montreal Job.

ATTORNEY AND BANKER IN CASE

Two men are under arrest in Chicago in connection with the $272,000 robbery of the branch bank of Montreal at New Westminster, B. C. This much was grudgingly admitted last night by Herman Schuettler, acting chief of police.

Schuettler was stingy with his secrets and it cannot be said positively whether the real safe crackers—the long and short man who gleefully bounced a piano stool off the head of Lieut. Burns and then galloped away—are caught or not. "I may have to let these fellows go," he said.

From the pessimistic way in which the acting chief made his admissions it might be hazarded he does not know. In the first place he does not know the exact status in underground society of the two men who beat Police Lieut. Burns. He cannot positively tell their names or rattle off their pedigree.

Sneaked to Outlying Station.

This, he admits, is why he caused the two arrested men to be sneaked out to an outlying police station in a "gumshoe" automobile where the high lords of the third degree may administer the rites of the police confessional without fear of habeas corpus lawyers or flashlight photographers.

F. Duponte, 25 years old, a Canadian living at Wells and West Oak streets, was taken into custody late at night when he was found trying to have a Canadian $5 bill changed into United States coin.

He was taken to the station and told the police that he obtained the money from his mother, who is a wealthy resident of Canada. Duponte is here studying law and receives an allowance from his mother. The money he tried to have changed into United States coin, he said, was part of his allowance.

Find $10,000 of the Money.

The police have secured a slice of the much sought Canadian loot. The value is given as $10,000. The generally accepted theory is that the money was turned over to the police by an attorney for Sidias, keeper of the Greek saloon in Wabash avenue where Lieut. Burns made his last stand—and falldown.

The man who got the money is reported to have taken it to a little private banker and asked him to do the changing. The banker is said to have grabbed the money, looked at it, and then thrown it on the floor, where the highly excited and frightened go-between scrambled to recover it before some one saw him.

Go-Between Asks Legal Advice.

With fear in his heart the go-between is then reported to have taken the money to his lawyer and asked that person's advice.

The attorney advised his client in good conscience and good law to go to the police and not to more bankers. The man went. When he came to tell his story he is said to have got down on his knees, torn at the police officers' coastlais, and begged them to throw him in their darkest cell and keep him there until those awful safe crackers were behind penitentiary bars.

This is reported to have led to the Maxwell street station scandal. The go-between is reported to have been taken to a cell. But he wasn't booked. How long he stayed there the informant neglects to say, but he stayed at least until after Capt. Mahoney and Lieut. Burns sized up the Wabash avenue "hangout" of the two safe crackers, planned their magnificent coup, and emerged amid ridicule to beg furloughs and hide themselves from the brunt of the exposé that followed.

Booted Into Liberty.

After Lieut. Burns was beaten up and the story of the bank robbers' escape became public the question arose as to what to do with the little man in the cell at the Maxwell street station. He did not want to emerge until the robbers were caught. The few policemen who knew the facts realised they could not keep him. So despite his pleadings he was dragged kicking into the street and booted to liberty.

Then the lawyer, who knew, demanded the $10,000, got it, and took it to Acting Chief Schuettler.

"It may have been in this connection," said a detective yesterday, "that Schuettler called all the men in close connection with the Maxwell street station to his office. He had them on the carpet yesterday afternoon, and I understand one fellow nearly tore his hat to pieces under Schuettler's tart remarks.

"Policemen In on Deal?"

There was another story that went the rounds yesterday which ran the police pulse up several degrees.

"It is this," said the detective who volunteered to help the newspapers out in their predicament of trying to get news the police heads do not want to give. "Somebody is mixed in this scandal just as deep and fearfully as the police graft thing of New York. Of course, it doesn't concern the whole department. But it does affect a couple of officers.

"They are believed to have been promised $50,000 of this $130,000 loot.

"These policemen are said to have been in on the deal to pass that money. They are said to have been shown a couple of rolls of Canadian currency big enough to stop a manhole, and they were going to see that everything was fixed in the way of converting the rest of the loot into currency. Then, through some bad mixup, Mahoney and Burns got in

on the rendesvous and Burns was beaten up and these two fellows were left sick.

"The embellishments of this tale include a big south side politician, who is said to have first located the crooks in Chicago and worked out the details with the two policemen.

"Two other Greeks, said to have been given money to change, are said to have been taken to the Maxwell street station to be questioned by Capt. Mahoney and Lieut. Burns."

A new story of the saloon fight between Burns and the burglars was another feature of the day's developments. According to an old man, a frequenter of the saloon, Burns was not in conversation with "Big Charlie" when the row broke out.

"The lieutenant was talking to two other men at a table," he said. "'Big Charlie' and another fellow—a member of his gang—were in a little back room. When Burns pulled his revolver to arrest the chaps he was talking to 'Big Charlie' and his pal stepped out of the little room and beat Burns with a piano stool and a chair. They beat him to a pulp and all four of the men ran away."

Find Woman Witness to Attack.

The police located a woman yesterday who heard the saloon row and saw the burglars run away. She said that after the fight the burglars ran down the alley and that in a few minutes Burns came out of the saloon and a little later she saw him talking to a policeman in uniform on the street corner.

The assistant chief, who at first denied many of the stories in circulation, at night declined to enter into any discussion of them.

"I will say we have heard some wonderful stories from some of these Greeks and others interviewed," he said. "I won't say anything about them except that they are being thoroughly investigated. There will be developments in a day or two."

Capt. Mahoney returned yesterday from Michigan, where he was spending his furlough, and prepared to fight the charges against him. He remained in seclusion and could not be found by interviewers.

At his residence it was said he was not there, but was in the city.

Burns, who is said to have gone to Michigan to see Mahoney, also was said to be in town, but could not be found by interviewers.

Descriptions Given by Police.

As for the personnel of the Chicago pair in the robbery, the police have a description, which they sent out in the daily police bulletin.

One is described as between 35 and 40 years old, 6 feet tall, and of heavy build. His hair is dark brown. He wore a light "Johnny Jones" hat and a dark gray mixed suit when last seen. The man is called "Big Charley." He is supposed to be the crook known to the Pinkertons as Frank West, a bad man from the Mexican border.

He has made one trip to Winnipeg recently to exchange $12,000 of the Canadian money. It is known he invited Sidias to accompany him, but the saloonkeeper refused.

"Big Charley" told frequenters in the Sidias saloon the gang had got rid of $40,000 of the money in New York, some of it in San Francisco and Seattle, and other amounts in other cities. He said they had been careful not to exchange any of it in Chicago, because the gang wanted to make this city their headquarters and did not want any of the stolen money to show up here while they were in town.

The companion is described as being from 30 to 33 years old, weight about 165 pounds, with light hair and complexion.

Hunt for Herman Diehn.

Schuettler last night started a search for Herman Diehn, said to be a close friend of the members of the Canadian bank robbing gang. The man is awaiting trial for the murder of Mewray Corbett, a chauffeur, who was shot and killed the morning of Jan. 1 last. The shooting was in front of the saloon of P. A. Hughes, 442 East Thirty-fifth street. This place, the police say, was the old time haunt of the gang accused of the New Westminster robbery.

Diehn shot the chauffeur after a short dispute and ran away. He was arrested and indicted. A month ago he was released from jail on $7,500 bonds.

GERMAN EMPRESS ORDERS FRENCH TAUGHT IN ALSACE.

Wife of Kaiser Fulfills Promise Made to Schoolgirl at Urville, in the Vicinity of Metz.

[BY CABLE TO THE CHICAGO TRIBUNE.]

BERLIN, Sept. 20.—While the kaiserin was recently at her castle at Urville, near Metz, she invited the village schoolgirls to the castle. When they arrived the empress said to one of them:

"Tell me your wish and I promise to fulfill it."

To this the little one replied: "I wish it would be granted us to learn French in our school."

The empress was taken back by this request, which touched a great political question, which is always to the front in Alsace-Lorraine, namely, the Germanization of the schools and the suppression of French influences. But, having given her promise, her majesty said: "Your wish shall be granted."

The little girl bowed and said, "Thank you, Frau Wilhelm."

The next day the first French lesson was given in the Urville school since the annexation of Alsace-Lorraine. These lessons will be repeated three times a week hereafter.

HELEN KELLER REFUSES JOB.

Will Not Become Member of Welfare Board of New York Because of Illness of Friend.

Boston, Mass., Sept. 20.—[Special.]—Miss Helen Keller has decided not to accept the offer of Mayor Lunn of Schenectady, N. Y., to become a member of the welfare board of that city, because her lifelong friend and teacher, Mrs. John A. Macy of Wrentham, Mass., is seriously ill in a Brooklyn hospital. Miss Keller is constantly at the bedside of the woman who enabled her to acquire a college education, though born deaf, dumb, and blind.

OBITUARY.

MRS. ADA ANNA LLOYD, wife of the Rev. Frederick E. J. Lloyd, superintendent of the parish house work at Grace Episcopal church, Wabash avenue and Fifteenth street, died yesterday at the Mary Thompson hospital. She was 44 years old and was born in Quebec. She is survived by her husband and seven children, Frederick, Edwin, Harold, Florence, Edith, Sarah, and Mary. The funeral services will be held tomorrow afternoon at 1 o'clock at Grace Episcopal church. The burial will be at Quebec.

MRS. ELIZABETH A. C. ROBERTS, mother of C. A. Roberts, vice president of Crerar, Adams & Co., died yesterday. She was 80 years old. The funeral will be held tomorrow at 3 p. m. at the residence of her son at 4750 Sheridan road. The burial will be at Lacon, Ill.

HERMAN WEIL, head of the Herman Weil Roofing company, died on Thursday at his residence, 558 Wellington street. He is survived by the widow and three children. The funeral will be held from the residence tomorrow at 9:30 a. m.

ALBERT R. RAUCH JR. died yesterday at his residence, 1116 Webster avenue. For five years he had been secretary of the Rauch Manufacturing company, and president of the Eagle Tank company. Burial will be at Oakwoods tomorrow at 4 p. m.

OIL CHIEFS FACE CONTEMPT TRIAL

Archbold and Others May Be Haled Into the Federal Supreme Court.

TRUST HEADS STILL MEET

Standard Official Admits Luncheons Give Chance for Them to Confer.

Washington, D. C., Sept. 20.—[Special.]—The department of justice is preparing to hale John D. Archbold and other officials of the Standard Oil company into court on the charge that they are in contempt of court; that the decree of the United States Supreme court in the dissolution proceedings brought against the oil trust has been violated.

In other words, Attorney General Wickersham and his assistants have what they believe is prima facie evidence that the Standard Oil trust did not dissolve into thirty-three separate and distinct corporations as they led the public and the officials of the government to believe they did, that the Standard Oil trust does today, as much as it ever did, control the thirty-one subsidiary corporations.

Attorney General Wickersham will ask the United States court to adjudge John D. Archbold and other officers of the Standard Oil company in contempt of court, but the time for this action has not been set.

Pierce Suit Offers Proof.

The department of justice first became suspicious that the trust was violating the decree handed down by the Supreme court when H. Clay Pierce, head of the Waters-Pierce Oil company, once a subsidiary of the trust, began his fight in Missouri to maintain control of the Waters-Pierce company.

As a result of the evidence brought out in Missouri hearings the government began an investigation of the Magnolia Oil company of Texas. The result of that investigation was the indictment of Archbold and several other officers of the Standard Oil trust.

Acting Attorney General Fowler said today that if the evidence upon which the indictments were returned stood in a court, and he was of the opinion it would, there was no question in his mind that the Standard Oil company was in contempt of court and had violated the injunction put upon it by the United States court.

OIL CHIEFS STILL CONFER.

New York, Sept. 20.—[Special.]—R. C. Veit, secretary of the Standard Oil company of New York, today admitted that the heads of the various companies which once formed the Standard Oil corporation, still meet daily.

This admission was made by Mr. Veit while he was being cross examined by Samuel Untermyer, counsele for the Waters-Pierce Oil company, in the suit brought by that company against the Standard Oil company.

In his direct examination before United States Commissioner A. L. Jacobs, Mr. Veit had given testimony to indicate that the decree of the United States Supreme court ordering the dissolution of the great corporation into its component parts had been respected.

Luncheon Place of Meeting.

When Mr. Untermyer began his cross examination he asked Mr. Veit whether it was a fact that prior to the dissolution the principal officers of the Standard Oil company lunched together in the dining room on the fifteenth floor at 26 Broadway. Mr. Veit assented.

"Did they sit at one table?" asked Mr. Untermyer, and the witness admitted they did. He also admitted some of the occupants of this principal table were Messrs. John D. Archbold, James Moffatt, A. C. Bedford, Charles T. White, C. M. Pratt, W. L. Pratt, W. C. Teagle, and F. H. Bedford.

"Who meet at this table now?" asked Mr. Untermyer.

"I don't know them all," was the reply.

"Does John D. Archbold?"

"Yes."

"And Percy Rockefeller?"

"Yes."

Others at Honor Table.

Others named as now sitting at the table were J. A. Moffatt, A. C. Bedford, H. C. Folger Jr., C. M. Pratt, Walter Jennings, W. C. Teagle, M. F. Elliott, Thomas M. Toole, and others who were formerly officers and directors of the big corporation, and who are now officers and directors of the former subsidiaries.

"Do these big men talk at this table?" asked the examiner.

"Why, of course," said Mr. Veit.

"Can you hear what they talk about?"

"They talk generalities."

Mr. Kerby of counsel for the Standard Oil strenuously objected to this line of questioning.

"It is being made," he said, simply to bring about a postponement of the trial on Oct. 8. The questions are irrelevant and are intended to stretch out these proceedings."

"Nothing of the sort," said Mr. Untermyer. "I am trying to show that this dissolution was a sham and a humbug. These people who have been segregated meet just the same now for the purpose of talking business, and no court will be too blind not to appreciate the significance of what I am getting at."

Tells "Change" in Condition.

On his direct examination Mr. Veit told of conditions prior to and following the dissolution order.

Before the dissolution, he said, the New York company could get oil to sell from any other Standard Oil subsidiary merely by requisition. It would send a boat for the oil and take it away.

"But we have to buy our oil now," he said, "wherever we can get it, and on the best terms we can make."

Renounces World for Mission Work.

William Whiting Borden

HIRSCH ASSAILS PROFFER OF VOTES

(Continued from first page.)

readily into approval of the damnable 'smartness' which suggested to the writers the possibilities of their shrewd scheme. They have taken unpardonable liberties with the good name of Israel's religion.

"They have put in jeopardy the reputation for honesty and integrity of every voter of Jewish birth in this and every other community. They have committed a veritable 'Hillul ha-Shem,' an offense so grave that it is excluded from the list of transgressions for which Yom ha Kippurim is said to bring remission. Their plan for raising revenue wherewith to build their new synagogue falls under the prohibition which is solemnly and without false prudery phrased in the nineteenth verse of the twenty-third chapter of Deuteronomy. If ever there was prostitution this is.

"Feelings of Shame."

"We hold no brief to speak for the community, but we are sure our feelings of shame and resentment at this outrageous hitching of peanut politics to questionable devices for raising revenue for religious institutions without the slightest consideration of the good fame of Judaism and the good repute of Jewish citizenship, are shared by ninety-nine out of every hundred voters of Jewish origin in this city.

"We are confident that even the majority of the members of the congregation under whose auspices the bazaar and this ticket peddling are conducted will repudiate this plan, now that its true inwardness is pointed out to them. And we make bold to say to the recipients of this peculiar circular that they who will stand and deliver, and, therefore, will be advertised by the rabbi during the holyday services and also be mentioned in the list purposed to be published, will fare worse on election day than those who will refuse to be bled in this shameful manner.

"Absence from that list will be recognized as a recommendation by voters, who will neither sell their own vote nor buy that of another, be the consideration whatever it may.

"Bargain Counter for Votes."

"Religion, which is interested in a bargain counter for joblots of votes, disgraces its own name. A temple, aspiring to be respected as Anshe Emeth, composed of truth loving men and women, cannot lend its official indorsement to and stand sponsor for a scheme of this kind. At all hazard the Jewish community shall set its face against this and similar subterfuges to extort contributions from the aspirants for public office.

"Our temples have been built in the past without degrading the cause to which they are consecrated. A congregation, which is unable to erect a new house of worship without resorting to such procedure, should disband. A 'rabbi' who will act as collector under the conditions named in the letter has, to say little, very queer notions concerning the dignity of his office and the honor and the teachings of the religion of which he pretends to be a minister.

"Perhaps he need be reminded of the fact that the high priest was kept awake during the night of the day of atonement by the singing of the Psalm beginning with the words, 'If God does not build the house.' A temple financed by methods of doubtful decency can scarcely be said to be built by God.

"EDITOR OF REFORM ADVOCATE."

Klein Defends Plan.

S. C. Klein, who was one of the signers of the circular letter, admitted the authenticity of his own and the other signatures.

"I have no comment to make beyond this," he said. "Dr. Hirsch has charge of a rich congregation, where he need employ no methods whatever to raise money for the upkeep of the temple. Money flows to him without even the asking. With us it is different. We have no Julius Rosenwalds in our congregation. We must devise plans to give the donators something in return—they demand it. The plan we adopted, in view of the coming elections, is being used not only by us, but by Catholic and Christian congregations as well in this part of the city."

URGE FINAL ACT IN NEWELL CASE

Minister's Chicago Bible Class Demands Moody Church Settle Pending Issue.

PRAISE FOR ACCUSED.

His Excommunication or Reconciliation Asked of Committee That Condemned Him.

Upon the motion of Simeon W. King, resolutions urging that the Rev. William R. Newell be either excommunicated by Moody church or that a reconciliation be effected were unanimously adopted last night at First Methodist church.

The meeting was addressed by John P. Mill and the Rev. I. R. Dean of Toronto. They told of large audiences which the Rev. Mr. Newell had drawn in Canada and in Detroit, and pleaded that the Chicago church renew confidence in the minister.

Dr. Newell spoke only on the subject of raising funds for the support of the church. Cards were distributed asking pledges. More than $2,065 was obtained, it was announced. Dr. Newell said he would preach tonight in the First Methodist church on "The Resurrected Body." During the meeting he hopes to see twenty-five men pledge $100 each.

Review Newell Case.

The resolutions reviewed the Newell case and asserted:

"All of the charges [against Dr. Newell] were duly investigated some years ago by the Moody church and no witnesses were produced to support the said charges except a few of the brethren to whom our Brother Newell is said to have confessed the sins mentioned.

"Both physicians and reliable brethren have testified that these confessions were made when our brother's health was much impaired by overwork, he having to be restrained by force on some occasions. The committee of the Moody church at the time of the trial did not believe our brother to be responsible and the committee did not excommunicate our brother, but only declared him unfit for the ministry of the Word and as a teacher."

Demand Final Action.

Then it is resolved in part:

"That we, the Men's Bible class of our Mr. Newell in Chicago, urge upon the committee of the Moody church to pass judgment on our brother Newell, either excommunicating him or make advances of some kind toward a reconciliation;

"That we hereby renew again our absolute confidence in the faithfulness of our brother Newell not only toward his Lord and Master Jesus Christ and his teachings but also in his walk of life both in and out of the church of God."

WIFE OF PROFESSOR BLUME ADMITS SHE KILLED HUSBAND

Says Crime Was Committed in Moment of Mental Irresponsibility — Confesses to Dual Life.

[BY CABLE TO THE CHICAGO TRIBUNE.]

BERLIN, Sept. 20.—Mrs. Blume, wife of Prof. Blume, who was arrested yesterday on suspicion of having murdered her husband in a forest near their home, has confessed. She said she killed the professor in a moment of mental irresponsibility due to the fact that she is enciente.

A written confession of her liaison with another man was found in her husband's pocket and her purchase of a revolver has been proved. The woman is only 22 years of age.

Her husband was a well known archeologist and was connected with the Kaiser Friedrich museum.

STRIKERS DEPLORE VIOLENCE.

Duluth Car Men Do Not Favor Destructive Sympathy Shown by Outbreak in Superior.

Duluth, Minn., Sept. 20.—At a meeting today of the Duluth striking street car men speakers deplored last night's outbreak of destructive sympathy in Superior and it was stated that no such sympathy is desired by the car men.

Duluth went through its fire of mob rule, declared the car men, without the sanction and against the wishes of the strikers.

Quiet prevailed in Superior today. Cars were run to all parts of the city without active interference.

NOTED ACTRESS HOLDING OWN.

Condition of Mrs. Patrick Campbell Shows Little Change—Still Cause for Anxiety.

[BY CABLE TO THE CHICAGO TRIBUNE.]

LONDON, Sept. 20.—A bulletin issued tonight says Mrs. Patrick Campbell's condition shows little change. There is still cause for some anxiety.

MISSION FOR MARTIN'S WIDOW

Friends of Late Leader Form New North Side Association.

ABANDON THE OLD LEAGUE.

Assert Lease on Present Quarters Was Seized by Directors.

Old friends of the late Dan Martin, the north side mission worker, last night met and formed the Dan Martin Memorial Mission association. The association will open a new mission at 919 North Wells street. The mission worker's widow will be installed as matron.

The formation of the new association came as the result of friction at the old mission, which formerly was run by Dan at 710 North Wells street. His widow intended to lease the property and continue to operate the Dan Martin mission at the old stand. Other persons interested in the old association got the lease before the widow and provided no place for her. It will continue, it was said, under the supervision of C. W. Balf (Lucky Baldwin), who was installed as superintendent after the old mission worker's death.

The new association, formed at 105 North Clark street, is headed by Nathan Whitman as president. Dr. J. R. Boynton was named as vice president. William G. Wood is the secretary and his father, Cyrus J. Wood, administrator of the Martin estate, was selected as treasurer.

"The new mission will be opened at once," Secretary Wood said. "Mrs. Martin had intended to continue the Dan Martin mission at the old place, but others who have been operating the mission since Dan's death beat her to a lease. Dan G. Batey will be superintendent of the new mission."

A member of the board of directors of the old association said:

"Mrs. Martin never received any help from the old mission because it took all the income to keep the mission going."

WOODS HUTCHINSON TELLS HOW TO IMPROVE THE RACE.

Physician Says Question Is Not How to Produce Fit, but How to Prevent Production of Unfit.

Washington, D. C., Sept. 20.—How to improve the race in morals and intelligence and thereby create a higher standard of citizenship was discussed tonight by Dr. Woods Hutchinson of New York, whose address on "The Importance of Negative Eugenics, or the Prevention of Ill Born," was a feature of the closing session.

Dr. Hutchinson urged that the question now was not how to produce the fit but how to prevent the production of the unfit. He said the time to start the plan was in childhood and that symptoms of feeble mindedness, insanity, and criminality could be detected in the child before the ages of 8 to 10 years.

All children who were found in this class, he said, should be segregated into open air colonies and every attention given to bring them up to as high a standard as possible. He suggested the sterilization of grown persons in this class as a means of prevention of the ill born.

The doctor asserted that from 30 to 50 per cent of the drunkenness and from 40 to 80 per cent of the prostitution was caused by mental defects.

ANOTHER HOLDUP IN SOUTH.

Louisville and Nashville Train Loses $70,000 Following Series of Robberies.

Pensacola, Fla., Sept. 20.—Following a series of robberies by highwaymen on railroads in the south, the west bound Louisville and Nashville train was robbed between Pensacola and Flomaton, Ala. It is reported that $70,000 was stolen from express packages sent for the payment of employés of the Louisville and Nashville railroad.

TAKE AN ALLEGED KIDNAPER.

Detectives Capture Antonio Cascabillo, Charged with Stealing Four Year Old Girl.

Antonio Cascabillo yesterday was arrested on charges of kidnaping. Detectives had been looking for him for two weeks. It is charged he stole the 4 year old daughter of Mrs. Filomena Ollel, 1030 West Jackson boulevard, two months ago, and subsequently attacked Mrs. Ollel and her husband with a knife.

CURBS SPEED TO 70 MILES.

Pennsylvania Orders Restriction in Running Time East and West of Pittsburgh.

The Pennsylvania railroad company has ordered the restriction of the maximum speed of all passenger trains at any point on the system east and west of Pittsburgh so as not to exceed seventy miles an hour under any circumstances.

Sunshine Biscuits

To suit every occasion—every taste. All full-flavored, crisp, delicious. Try them at our expense.

Takhoma Biscuit are crisp, flaky soda crackers—made handy for eating, at 5 cents the air-tight package at grocer's. But try them FREE. It's "Our Treat." Mail the coupon.

We offer you a FREE "Surprise Box" of assorted Sunshine Biscuits—six varieties—to test. That's because we know how tempting they are and know we can prove their goodness—if you will only try them.

LOOSE-WILES BISCUIT COMPANY
Bakers of Sunshine Biscuits

Send this Coupon

LOOSE-WILES BISCUIT CO.
Chicago

Please send me, FREE, my Sunshine "Surprise Box" of assorted Sunshine Biscuits.

Name.....

Address.....

Grocer's Name.....

.....

Address.....

You are a member of this club when you travel on the

Chicago & Alton to St. Louis

Relaxation, personal service and perfect appointments form the peculiar charm of our

CLUB CAR

—a feature of Alton night service to St. Louis. A daily midnight lunch and early breakfast is served next morning in the SPECIAL BREAKFAST CAR, giving you more time in St. Louis to transact your business.

Lv. Chicago 9.00 p.m., ar. St. Louis 7.01 a.m. Lv. Chicago 11.45 p.m., ar. St. Louis 7.58 a.m.

DAY TRAINS LEAVE { Prairie State Express, 9.00 a. m., arrive St. Louis 5.30 p. m. / Alton Limited (Red Train) 11.25 a.m., arrive St. Louis 7.25 p. m.

ALTON TICKET OFFICES
Rector Building, Clark and Monroe Streets—Phones: Harrison 4470, Automatic 60-673
Union Passenger Station—Phone Main 5300
H. K. McEVOY, Assistant General Passenger Agent, CHICAGO (423)

KRYPTOK

The Master Lens
Near and Far Sight in One
Preserves Your Youthfulness
Minimizes Eyeglass Bother
Thirty Thousand Chicago Users

ALMER COE & COMPANY
OPTICIANS

Three Convenient Stores { 134 North State Street, Opposite Field's / 82 East Jackson Blvd., Near Michigan / 6 South La Salle Street, Near Madison

Kodaks and Supplies. Picture Finishing

This $15 "Acme" Fibre Trunk $8
Another "Acme" Sensation

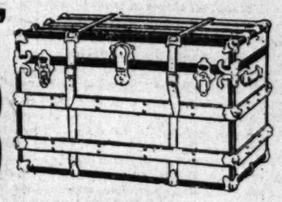

GUARANTEED FOR 5 YEARS

Retail Store Masonic Temple

This Trunk is "Acme" 3-ply veneer, covered with brown vulcanized fibre, steel bound, 4 slats on top and 2 slats around body; trimmed with fancy brassed corner bumpers on top and bottom; fancy slat clamps; attractive valance clamps on front, strap loops on top; large bolts; Excelsior lock; 2 heavy sole leather straps; full covered tray, extra dress tray; fancy lining. It's a luxurious trunk you'll be proud to own and to use. It will last a lifetime.

MR. H. H. KEITH formerly with C. A. Taylor Trunk Works, will be pleased to receive any of his old friends or customers at his new store.

Bargains of quality—In Hand Bags, Suit Cases, Fitted Bags and Wardrobe Trunks. "Acme", quality and "Acme" guarantee with every piece you buy of us.

ACME LEATHER & TRUNK WORKS
MASONIC TEMPLE 163 N. STATE STREET GROUND FLOOR

The Conqueror of Constipation

Clogged-up liver causes Constipation. Gonstipation results in decomposition of food in the bowels. Decomposition allows poison to enter the blood, and causes Sick Headache, Dizziness, Nervousness, Tired-Out Feeling and Despondency. The one tried and true remedy is Carter's Little Liver Pills. They never fail.

CARTER'S LITTLE LIVER PILLS

Small Pill, Small Dose, Small Price

The GENUINE must bear signature

Brent Good

There is no better time to advertise than the present. Better start before your competitor.

...ine
...iscuits

Takhoma Biscuit are crisp, flaky soda ...ckers—made ...ly for eating, at ...nts the air-tight ...kage at grocer's. ...try them FREE. "Our Treat." ...l the coupon.

...end this Coupon

...E-WILES BISCUIT CO.
Chicago

...lease send me, FREE, my ...hine "Surprise Box" of as... ...d Sunshine Biscuits.

...ress.....
...er's Name.....
...ress.....

...f this club

...lton
...s
...ments form the peculiar
...A daily midnight lunch ...he SPECIAL BREAK... ...transact your business. ...43 p.m., ar. St. Louis 7.58 a.m. ...arrive St. Louis 5.30 p. m. ...arrive St. Louis 7.25 p. m. ...S ...rrison 4470, Automatic 63-673 ...ain 5300 ...Agent, CHICAGO (413)

...RTER'S LITTLE LIVER PILLS

...ll Dose, Small Price
...ust bear signature
...Good
...e to advertise ...etter start be...

LAZY CLERGYMEN SEEN AS "SHAMS"

Evangelist, Whose Methods Have Been Attacked, Turns Batteries on Critics.

JEALOUSY CHARGE MADE.

Preachers Who Seek Worldly Glory Are Pictured as Drawback to Religion.

Lazy pastors, who let evangelists do all of the work and then take the credit for the "glorious meeting that has just been held," were pointed out as one of the hindrances which evangelists have in prosecuting their work, by the Rev. E. B. Pratt, an evangelist of Kansas City, Mo., in an address yesterday at the evangelists' conference in Moody Bible institute.

The Rev. Dr. F. E. Taylor, pastor of First Baptist church, Indianapolis, on Thursday attacked evangelists on their weaknesses, and yesterday the evangelists were given an opportunity to state their side of the case. "We will give every one plenty of time to talk back," said the Rev. Dr. J. M. Gray.

Denounces Lazy Pastor.

"Sometimes the evangelist meets with a lazy pastor," Mr. Pratt said, "who sits back and does nothing but look on, while the evangelist preaches the sermons, does the personal work, induces the converts to join the church, collects his own salary, and after the meeting closes the pastor writes to the church paper describing the glorious meeting.

"One reason why evangelistic meetings do not succeed, especially union meetings in small towns, is because of the jealousies and selfishness of church people who want all of the converts for their church. Preachers will sometimes refuse to join in an effort because the meeting does not glorify them nor magnify their denomination."

"It is the easiest thing in the world to criticise evangelists and evangelistic meetings, but if they have the Holy Spirit in them they go on just the same," said the Rev. Dr. Henry Ostrom.

Desert Bridge for Bible.

How society leaders have been turned from the playing of bridge whist to Bible study was told by Miss Grace Saxe of Waterloo, Ia., one of the staff of workers accompanying W. A. Sunday, evangelist.

"In Reading, Pa., there was a class of seventeen society women, who, before the evangelistic campaign, played bridge whist together. They formed one of the neighborhood classes for the purpose of Bible study."

Miss Saxe said there were 10,000 neighborhood Bible classes in operation. In one city there are 125 such group meetings; in another city there are eighty; in another sixty-five. They are composed of persons of all ages and of both sexes, ranging from high school girls to octogenarians.

"Some pastors oppose the neighborhood Bible study groups—because they think the Bible should be studied only in the church and in harmony with denominational teachings, and not as neighborhood groups," said Miss Saxe.

Evangelist Voices Condemnation.

"What kind of a pill would such a pastor be who would oppose Bible study" one of the evangelists called out from the audience.

H. C. Hart of Fairbury, Ill., advocated union meetings as preferable to denominational meetings.

"One reason for this," he said, "is because with a union effort society functions are more easily side-tracked. Another reason is that in this money grabbing, hurrying age it more readily attracts and holds the crowd. The pastor who gets something out of the union meeting must put something more into it than kicks."

Must Be a Holy Man.

"The evangelist of the future must be a holy man, with a holy look, a God directed man such as the apostles of old, according to the Rev. E. B. Pratt of Colorado Springs, who spoke last night before the closing session of the evangelists in Moody church. The speaker defended the evangelists accused of taking in their work for the sake of money alone. "There are between 700 and 800 evangelists in this country," said Mr. Pratt. "Out of that number there may be ten or twelve who are getting more money than they should get. The Rev. John M. Dean of Second Baptist church of Chicago, advocated the establishment of a school for evangelists in all theological seminaries.

POLICE HUNT OWNER OF AUTO THAT CRUSHES LITTLE BOY.

Machine Driven Rapidly Away After Striking Victim, and Location of Number Bearer Proves a Mystery.

Detectives will resume this morning an effort to find Charles H. Heed, supposed to have an office at 175 West Jackson boulevard.

They began a search for him yesterday after an automobile had run over William Davine, 8 years old, at South Campbell avenue and West Van Buren street. The machine raced away after the accident, but the number on it was deciphered as 51483. Police records show that this number was assigned to Mr. Heed, room 1121, 175 West Jackson boulevard.

There was no residence address found in the city directory, and detectives were assigned to the task of finding Heed. They thought they had discovered the correct address, but they failed to find the man. The boy, who is in West Side hospital, may die.

An autotruck owned by the National Casket company and driven by Sigmund Kalinoski, ran over and seriously injured a woman at Holt avenue and Bradley street. The victim was Mrs. Rosaka Jantarski of 1840 Holt avenue. Witnesses said she was to blame, so the chauffeur was not arrested.

Two men were injured, an automobile was wrecked, and a construction car of the Chicago Railways company was derailed when the two vehicles collided at West Jackson boulevard and Western avenue. The occupants of the automobile, John Hemwall, an automobile supply dealer, and Jacob M. Best, an employe, were thrown to the street and cut and bruised.

PROUTY ENDS RATE HEARINGS.

Interstate Commerce Commission Chairman Concludes Evidence Here in Furniture Men's Complaint.

Chairman Charles A. Prouty of the interstate commerce commission yesterday concluded hearings on railroad rates at the federal building. The most important was that of furniture manufacturers and dealers who are protesting against an advanced schedule on furniture in car lots. The hearing in the reparation case of the Cattle Raisers' association of Texas against a number of railroads was continued until the third Monday in January, 1913.

"Young Suffragists" Who Are Taking First Plunge Into Campaign.

Lyle Comstock. Grace Havens. Marie Dye. Hildur Lindstrand.
"Discussing the Party Question."

"Young suffragists" are to begin a separative and distinctive campaign for their cause in Chicago. To be a member one must be of an age between 18 and 25. Furthermore one must not be married. The pioneer society of this new squadron has been organized in Woodlawn.

"And we are 'suffragists,' not 'suffragets,'" declared Miss Hildur Linstrand yesterday. She is the first president of the new society. "We are to have these young women's societies all over Cook county as auxiliaries of the Cook County Suffrage alliance," she further explained.

There are thirty young women who belong to the Woodlawn branch. They meet every alternate Thursday. Miss Florence V. Havens is vice chairman, Miss Grace Havens secretary, Miss Lyle Comstock recording secretary, and Miss Marie Dye chairman of the program committee.

EARN FORTUNE IN VACATION

300 Students in Lane Technical High School Try Life Work.

BELLHOP BRINGS IN $300.

Total of $32,000 Is Paid to the Pupils in the Ten Weeks.

The one boy from Lane Technical High school who elected "hopping bells" aboard one of the lake steamers as his summer vocation was told yesterday that his earnings were the highest of the list.

Of the 1,400 boys in the school, 800 worked during the summer, according to the report of William J. Bogan, principal. Their aggregate earnings for the ten weeks or less was $32,000. The "bellhop" earned $300 of the total.

Chauffeurs Earn Most.

Fifty boys obtained employment as chauffeurs and reported total earnings of $5,000. This was the largest general division. Boys working on farms, as clerks, and draftsmen earned a total of $6,000. The divisions of machinists and electrical workers earned $1,500 each.

One boy earned $32 by his esthetic labors in a perfume laboratory. That was just one-third of the pay received by the boy who sits behind him and spent the summer repairing switchboard plugs.

Refuses $22 a Week Offer.

Another boy earned $8 a week in a book bindery, and was offered $22 to remain, instead of returning to school. He declined. On the first day of school he wished he had accepted, but is becoming reconciled.

Principal Bogan has obtained the "vacation report" from his pupils for several years, and compiled a general report of the boys' activities. He is an authority on the schools' extension work.

DISLIKES SCHOOL, RUNS AWAY.

Neil Gough, Pride of His Grandmother, Is Sought, and Reward of $100 Is Offered.

With tear dimmed eyes and a trembling voice Mrs. James Gough yesterday appeared at the Harding & Lynch detective agency and offered $100 reward for the recovery of her 14 years old grandson, Neil Gough, who has been missing since Sept. 6. Mrs. Gough said she had reared the boy, that he had rebelled at going back to school, and after leaving her residence at 21 North Austin avenue he had not been seen. The missing boy is 5 feet tall, of slender build, with brown hair and eyes. When last seen he was wearing dark brown corduroy knee pants and a blue and white striped waist.

SAYS POLICEMAN ROBBED HIM.

John Azon Demands Arrest of Fred E. Brandt, Now Discharged from Department for Grafting.

A warrant for the arrest on charges of larceny of former Policeman Fred E. Brandt of the West Chicago avenue station was obtained yesterday before Municipal Judge Maxwell by John Azon, 2628 West Huron street. Azon said Brandt took $42 from him when Brandt arrested him on Sept. 14 for carrying concealed weapons. Brandt was discharged on Wednesday by the police trial board when it was learned he had taken 50 cent bribes from peddlers.

PUTS $1,000,000 ON DOMES.

Not in Real Money but in Gilded Leaves—C. H. Bowers to Achieve His Ambitious Record.

Within a few days Charles H. Bowers, known as "Gold Leaf Charles," will have realized his ambition of having placed $1,000,000 in gold leaves upon public buildings. Bowers last night signed a contract with the Very Rev. John Cavanaugh, president of the University of Notre Dame, to regild the dome of the main building of the university. When it is finished Bowers will achieve his record.

CURE NOW BY DESICCATION

New Process in Surgery Said to Promise Revolution.

PATIENT LOSES NO BLOOD.

Effect Produced by Gentle Applications of Electricity.

Desiccation, a new process for the treatment of bodily infections, is asserted by medical experts to be one of the greatest discoveries in modern therapeutics.

By desiccation warts and moles, pigmentations, tattoo marks, chronic varicose ulcers, acne, growths in the bladder, complications of the larynx, eye, etc., and even of cancer may be treated without infringing on the normal tissue, and a growth of considerable size can be destroyed with one application.

Explanation of Desiccation.

An explanation of desiccation and its uses is contained in an article contributed to the current Journal of the American Medical Association, by Dr. William L. Clark of Philadelphia.

"Desiccation of living animal tissue is an effect produced by the proper application of an acurately measured electric current of high tension," he writes. "The desiccation spark is not hot enough to carbonize, but only sufficient to cause rapid dehydration of the tissue, rupturing the cell capsule and converting the area treated into a dry mass.

"It has the power of penetrating into tissue for a small fraction of an inch or even more, depending on the frequency, distance of the electrode from the body, time of exposure, and density of the tissue.

No Loss of Blood.

Desiccation destroys tissue without opening blood or lymph channels, and will act as a styptic when there is oozing of blood. It sterilizes all tissue on which its acts directly, as has been shown by careful experimentation with cultures taken before and after treatment.

The desiccated tissue acts as a foreign body and a positive chemotaxis is promoted, which probably accounts for the rapid repair.

The dry crust which forms acts as a natural dressing and separates in from three days to one week. Regeneration of skin or scar tissue usually takes place underneath the crust.

Not Particularly Painful.

The method is not very painful if applied with correct technic. In supersensitive individuals a local anesthetic is employed, either by topical application, in the case of mucous membranes of ulcerated surfaces, or by infiltration when the area is covered with skin, although the latter is never practiced when there is a suspicion of malignancy, the ionic diffusion of cocaine being preferable. In rare cases, a general anesthetic is required.

LOSES CASH AND WIDOW'S LOVE.

Man Who Gave His Money to Woman He Hoped to Marry Causes Her Arrest on Theft Charge.

Mrs. Paulina Malina, a Polish widow, 38 years old, made love to John Snobapa, a widower residing at 2646 North Marshfield avenue, and promised to marry him. Snobapa says the widow induced him to let her care for his money, $520. After he gave her the cash her love cooled, he says, and she told him she didn't think she would take a second husband. Snobapa swore out a warrant for her arrest and she was brought back from Cincinnati last night.

SAYS GOOD-BY TO PISTOLS.

City Custodian Prepares to Dump Into Lake Weapons Confiscated by the Police.

Police Custodian Dewitt Cregier is preparing for a five mile trip to throw into the lake the weapons confiscated by the police during the year. Among them are 800 revolvers, four air rifles, five shotguns, four dozen razors, 100 jackknives, a bushel of "blackjacks" and slingshots, 100 pounds of dynamite, and a small quantity of nitroglycerin.

HOLD FORD, GIRL FOR JURY

Henry Foss, West Hammond Divekeeper, Also Detained.

STORIES ARE CONFLICTING.

Woman Denies Injecting "Dope" Into Messmaker; Suliemess Costly.

Frankie Ford and Henry Foss, keeper of a West Hammond resort, yesterday were held to the grand jury for the death of John Messmaker. A coroner's jury in West Hammond decided Messmaker had come to his death by morphine poisoning.

Before this action was taken Frankie Ford and Foss told conflicting stories regarding the last hours of Mesemaker in Foss' resort. The Ford woman denied she had given Messmaker any injections of morphine, although admitting she had used the drug herself. Foss denied he knew anything about the death. He said that, although he had taken a "dope" kit away from the Ford woman, he returned it to her and at the time of the death of Messmaker he did not have such an outfit in his possession.

Kittie Clark denied stories of a "black bottle" at the Foss resort, and said she never had heard of any one being robbed or drugged while in the place.

Eugene Davis, Foss' former bartender, told the coroner that Miss Virginia Brooks had asked him to testify that he believed the resort keeper was responsible for John Messmaker's death and had promised to protect him if he would so testify. Miss Brooks was called to the witness stand and denied Davis' testimony.

Mrs. John F. Bass was in court with Miss Brooks.

EVEN HUBBY HAS SOME RIGHTS.

Judge Doesn't Blame Man for Leaving Spouse Who Took All His Money.

Even a husband has some rights in money matters, holds Municipal Judge Gemmill, who yesterday dismissed the wife abandonment charge against Robert Sutcliffe, formerly part owner of the Geneva Optical company. According to the evidence, Lola Sutcliffe, now living at 1541 Jackson Park terrace, drew $200 from the joint account held by her and her husband.

"I don't blame him for leaving," said the court.

The wife was granted $10 a week temporary allmony several weeks ago when she won a suit for separate maintenance. Sutcliffe's attorney says the woman kept her husband awake in order to quarrel with him, and also kept a revolver under her pillow. The vanishing of the $200 was the last straw.

DRAWS LINE AT "SPINSTER."

Lucy Page Gaston Says, However, That She Does Not Object to "Old Maid."

Lucy Page Gaston, speaking last night at a dinner of the Anti-Cigaret league, of which she is superintendent, said that although she did not object to being called an old maid she could not stand the appellation spinster. Her protest came after a speech delivered by the Rev. Duncan C. Milner, who said that "some old maids, after having quit struggling for matrimony, became the best women in the world, devoted to education and good sistership."

CALLS CHARITY WARD A THIEF.

Woman, at Whose House Girl Asked for Position, Misses Her $225 Jewels.

Anna Lewis, a ward of the United Charities, is suspected of having stolen yesterday jewelry valued at $225 from Mrs. Georgia Holmes, 24 West Sixty-third street, to whose home she had been sent by the association to see if Mrs. Holmes could obtain a position for her.

GYPSY'S TIP GETS $7,000 GEMS

Mrs. Marcelli Regains Stolen Jewels in Bathtub.

STANDS ON HER LEFT LEG.

Drinks from Cup Held in Left Hand and Wishes—That's Easy.

Seven thousand dollars' worth of diamond jewelry which was stolen from Mrs. Marie Marcelli, 12 East Peck place, on last Saturday, yesterday was returned to her by some person unknown. The jewels were found by Mrs. Marcelli in the bath tub, but they were in a different bag than that in which she kept them.

Mrs. Marcelli gives credit to their restoration to a Gypsy fortune teller, whom she consulted two days after the disappearance of the jewelry.

Here's How She Did It.

"The fortune teller said I would get them back if I did as she told me. She said I must drink a glass of water standing on my left leg and holding the glass in my left hand. Then I was to make a wish, and whatever I wished I would receive.

"I wished for the return of the jewelry. This morning I went to the bathroom and found the jewels in the tub. How they got there I don't know. They were in a black, leather bag. When they were taken they were in a white chamois bag.

Some She Didn't Know Was Stolen.

"I was so excited when I reported the robbery to the police that I forgot to mention two or three of the articles. In fact I had forgotten all about them being in the bag. Everything was intact.

"I don't care what anybody says, it was the fortune teller who showed me how to get the jewelry back. The police arrested one of my roomers on suspicion, but he was discharged."

Chinese Taken in Raid.

A laundry at 4041 West Madison street was raided yesterday by government officers and three Chinese arrested on warrants charging contravention of the Chinese exclusion act. United States Commissioner Mark A. Foote held them in bonds of $1,000 each.

Resinol for tired aching perspiring feet

AFTER all, no amount of special treatment or washes gives *quite* such instant relief to poor, tender, tired, aching feet as a simple bath with Resinol Soap and hot water. Then rub on gently a little Resinol Ointment, let it stay for a few minutes while its soothing, healing antiseptic balsams sink into every pore, and wash off again with plenty of Resinol Soap. For excessive or offensive perspiration, use *cold* water instead of hot.

Trial free: Resinol Soap, (25c) and Resinol Ointment, (50c and $1) are also invaluable household remedies for eczema, rashes, pimples, dandruff, chafings, sores and piles. Your druggist sells them, but for sample of each write to Dept. 2-A, Resinol Chem. Co., Baltimore, Md.

STATE MAY TAKE IMPRISONED BOYS

Ald. Mayer Asks Deneen to Help Transfer John Worthy Inmates to St. Charles.

PLAN CITY DRINK CURE.

Letters Recommend That Municipal Institution Be Used for "Jags."

Ald. Si Mayer went to the state capital last night where he will urge Gov. Deneen to help in a plan to transfer the boy inmates of the John Worthy school to the state institution at St. Charles.

One of he most emphasized arguments in the letters of indorsement he carried was that the building now occupied by the school can be used as quarters for an adequate "municipal jag cure."

"This move not only will be a good thing for the boys but it will result in the establishment of a better institution at the house of correction, where space is used for the school now," said Ald. Mayer.

Advised by Whitman.

"We should have a place where the atmosphere created by bars and walls does not prevail," said Supt. Whitman in his letter. "Up until about six years ago the daily average number of inmates in the school was about 400. In 1910 it was 141, and now it is only 110. This decrease has brought a corresponding increase in the per capita cost of maintaining the school.

"The state home for boys at St. Charles is an up to date, well managed institution, but it has facilities for caring for only a limited number of boys. During the year 1910 the management of that institution received only eighty-three boys from Chicago's Juvenile court. The taxpayers of this county pay a large per cent of the total expense of that institution and receive only a comparatively small per cent of the benefits, as shown by the number of boys it sends there.

Usable as Hospital.

"The buildings and grounds now occupied by the schools," continued the superintendent, "could be used to a good advantage as a city emergency hospital in connection with the house of correction. Your committee is undoubtedly aware of the large number of persons committed to the house of correction who are in great need of treatment for alcoholism. During the last year we have cared for, in addition to regular patients, on an average of one a day at the Scelath hospital, where patients are received immediately after coming into the hands of the police and before being committed by the courts.

"We have all the equipment and facilities necessary to do this work, as well as surgical cases heretofore sent to the county hospital. No additional appropriation would be needed.

"The city of Chicago is in urgent need of an emergency hospital," wrote Chief of Police McWeeny, particularly for the treatment of alcoholism. This department has taken many such victims to the house of correction for treatment, and I am satisfied they were greatly benefited in nearly every instance."

Cottages Better for Boys.

Other letters of indorsement erected by Mr. Mayer were written by President McFatrich of the board of education and County Judge Owens. They dwelt upon the bad influence of the present school and its surroundings upon the inmates, and the greater benefits that would be given them at the "open air" home at St. Charles, where juvenile offenders are housed in cottages on the 1,000 acre property of the state.

"In the opinion of the Cook county board of visitors," wrote Judge Owens, "it is essential that the boys be removed from the atmosphere at the John Worthy school. In view of the splendid plan and basis at the St. Charles institution it seems highly desirable and perfectly feasible that an arrangement be made whereby the care and training of these boys may be transferred to that institution."

Need Apparent, Writes McFatrich.

"The urgent need of removing these boys from the present influences of the house of correction is apparent," said President McFatrich in his letter, "and I shall heartily join in any movement to accomplish such an end."

Ald. Mayer is chairman of a subcommittee of the city council committee on schools, police, fire, and civil service, that has been studying the conditions at the Worthy school for several months.

DON'T MISS OUR "STYLE SHOW"
You should see "Mossler Clothes" before going to a tailor

Advance showing of fall styles *ready!*

You will find it greatly to your advantage to see our line in its *completeness*.

Price range $20, $25, $28, $30, $35, $40, $50 and up.

Special Today—Early showing of fall suits; Gabardines and fall top coats—**special, $25.**

MOSSLER CO.
19 Jackson Blvd.—East

Bell and Wing
By FREDERICK FANNING AYER

Absorbing, astounding, inspiring, baffling.—*London Academy.*

Power and originality. —*Cork Examiner.*

A great work—*Boston Herald.*

Marks of genius constantly. —*Troy Record.*

A wealth of ideas. —*Boston Transcript.*

Genuine aspiration and power. —*Occult Review, England.*

Near the stars. —*Portland Oregonian.*

Astounding fertility. —*Brooklyn Times.*

A striking book of verse. —*Boston Post.*

Price $2.50

G. P. PUTNAM'S SONS,
Publishers, N. Y.

Universally Used
For eighty years as a keen relish for many a dish.

LEA & PERRINS' SAUCE
THE ORIGINAL WORCESTERSHIRE
Adds zest to the enjoyment of Fish, Soups, Roasts, Game, Gravies.
An Appetizer
JOHN DUNCAN'S SONS, Agents, N.Y.

THIS Safety Pen

Fulfills Another Requirement for Fountain Pens

$3.00 and up

Pen points of every degree

You can carry it upside down, lying flat, right side up or any way and anywhere. The ink supply is hermetically enclosed in the barrel. The cap turns the gold pen down in, or out of, the holder. When pen is "in" the cap screws on and seals the barrel, when it is "out" you are ready to write.

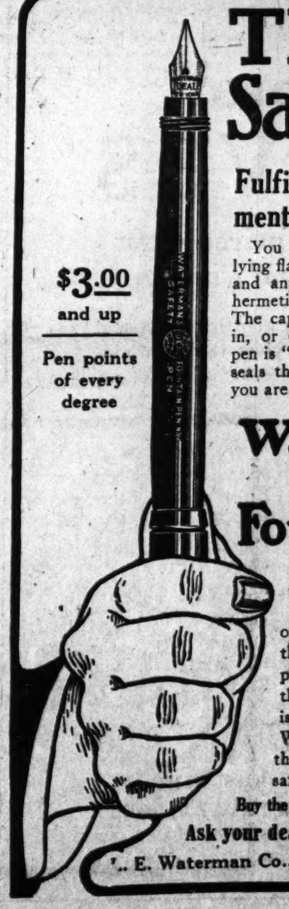

Waterman's Ideal Fountain Pen

Women, for example, want a fountain pen to carry in purse or trunk and many men want them to carry in trousers pocket. This is the pen for the purpose. This **Safety Pen** is made of the usual superior Waterman's Ideal quality with the additional feature of being safe to carry in any position.

Buy the Genuine. Send for Booklet.

Ask your dealer for this Pen—by name

L. E. Waterman Co., 115 So. Clark Street, Chicago

WILSON TALKS ON VARIOUS THEMES

Spends Strenuous Day in Ohio Capital and Meets the State Leaders.

CONDEMNS TARIFF BOARD

Wants Elastic Currency; Ends First Week of Consecutive Campaigning.

Columbus, O., Sept. 20.—Gov. Woodrow Wilson spent twelve hours today in Columbus. In these were crowded the formal opening of the Democratic campaign in Ohio, a luncheon with Gov. Harmon, Representative James M. Cox, Democratic candidate for governor, and state leaders, and a series of speeches and receptions.

The nominee's speeches covered a varied field. He talked on education as well as politics. He drew attention to the specialties and distractions of university life. He criticized the plan for a board of experts to handle the tariff or trust problems.

From the meeting of the Democratic organization the governor went to the chamber of commerce and addressed a meeting of educators from all parts of Ohio.

Rapid Change of Costume.

"I find this sudden change of costume somewhat embarrassing," said the governor. "Just a few minutes ago, so few that the atmosphere of the meeting is still in my mind, I had to wear the costume of the politician. Now I have undergone a rapid change, for which they did not give me time behind the scenes, and resume my old garb as schoolmaster.

"I want to say frankly that after dealing with some college politicians the men I am dealing with now seem to be like amateurs. They haven't the same gift of making black look exactly white. In other words, they haven't the subtle 'gift of gab' that covers everything with the fine veneer of excellent phraseology."

The candidate then addressed a meeting of several hundred business men.

Interested in Business Life.

"One of the most amazing fictions of our politics," said the governor, "is that the Democratic party is not interested in the business life of the United States. When you reflect that the Democrats of the United States comprise about half the population, it is interesting that half the population should be suspected of the desire to commit commercial hara-kiri."

In attacking the idea of a board of experts, he said conditions were constantly changing with the tariff, as often sometimes as every twenty-four hours.

"You cannot touch one tariff schedule," he added, "without having incalculable results in other schedules. I suppose that when you dealt with the woolen schedule, for example, you supposed that was all the woolen men were interested in. But the woolen men, if I may credit what I have read in their reports, are almost as much interested in the chemical as in the woolen schedule.

"Bodies of experts to guide legislation have always been the machinery of one thing, and that is delay."

For an Elastic Currency.

In speaking of the currency question, the nominee said:

"One of the things that make the currency question most pressing and significant at this moment is that we are certain now in my judgment, to remove some of the artificial obstacles to our prosperity in business, and the minute you do that there is to be such an increase in the economic activity of America that this stubborn, stiff, antiquated currency system of ours can't stand the strain.

"You've got to make it elastic, you've got to change it, or else you can't stand your own prosperity."

WILSON IN CHICAGO OCT. 10.

Illinois will hear Gov. Woodrow Wilson speak the next time the Democratic presidential nominee comes west. This intelligence was communicated yesterday by the Wilson managers to State Chairman Arthur W. Charles.

The date set for Gov. Wilson's Chicago speech is Oct. 10. On the preceding day he has agreed to speak at the Springfield state fair. An effort is being made to have him stay in the state Oct. 11 and 12.

The insistent demand of the state campaign chiefs and William L. O'Connell, manager of Edward F. Dunne's gubernatorial candidacy, is said to have induced the presidential nominee to include Illinois in his next speech-making tour.

"JACKPOTS" PLAYED BY DUNNE

Tells Mount Carmel Voters He's Against Them at All Times.

GOV. DENEEN HIS TARGET.

Calls On Opponent to Explain Why He Did Not Curb Practice.

Mount Carmel, Ill., Sept. 20.—"I am against the jackpotter, whether he belongs to the Democratic party, the Republican party, or any other party. I am against the jackpotter, no matter what he is or where he comes from."

Edward F. Dunne, Democratic nominee for governor, in this manner outlined his position in regard to the jackpotter and jackpot government in his address here tonight. Col. J. Ham Lewis, candidate for United States senator, also addressed the meeting.

"Gov. Deneen has asked how I stand in regards to the jackpotter," said Mr. Dunne. "Now let Gov. Deneen tell the citizens of Illinois what one step he took or act he did to drive out of the legislature the jackpotism he testified under oath he knew existed since 1907, and which disgraced his administration.

"Gov. Deneen should have driven the jackpotter out of the Illinois legislature. The responsibility for the unparalleled conditions which have disgraced the state must rest on him."

DEMOCRATS WORK FOR HARMONY.

At a meeting of Democratic county candidates yesterday afternoon it was decided to make a final effort to harmonize the warring factions in the local Democratic camps.

A committee consisting of Maclay Hoyne, nominee for state's attorney, and D. J. Egan, nominee for coroner, was appointed to urge Mayor Harrison, Roger C. Sullivan, John McGillen, and Congressman A. J. Sabath, leaders of the rival clans, to attend the excursion to be given Sunday by Fred W. Blocki, candidate for the board of review. It is planned to get them together during the outing. Tentative acceptances are said to have been received from all but the mayor.

Committee of 100 to Meet.

Herbert Sidney Duncombe, secretary of the committee of 100, has issued a call for a meeting of the entire committee to be held on Oct. 14 in Hotel La Salle. Reports of the work being done by the executive committee will be made, and incidentally it is intended to prove to persons attacking the committee that its membership totals more than 100.

Robert R. McCormick, president of the committee, has issued a warning to voters against the danger of the sanitary board falling into nonprogressive hands unless care is taken at the November election in the selection of the trustees.

SYNDICATE OF GOOD WRITERS WILL AID ROOSEVELT CAUSE.

Will Erwin to Be Director of Bureau Which Is to Furnish Copy for Progressive Fight.

New York, Sept. 20.—[Special.]—From Oct. 1 until election there is to be poured from the national Progressive headquarters a cataract of news about the Progressive movement. It will be written by men whose names one may see in almost any magazine. The product will be free to one newspaper in every city.

The writers will be directed by Will Irwin.

One of Mr. Irwin's cubs will be Richard Harding Davis. He will return to newspaper reporting on assignment to cover big Roosevelt meetings in New York. The others so far pledged are: Frederick Palmer, the war correspondent; Bert Lester Taylor, the Chicago poet and paragrapher; Jesse Lynch Williams, novelist and playwright; Charles P. Connolly, Walter Weyl, author of "The New Democracy"; Peter C. MacFarlane, Louis E. Shipman, Isaac M. Marcosson, Dr. Woods Hutchinson, William Allen White of Kansas, Judson C. Welliver, Frank A. Munsey, Samuel Mervin, and Franklin P. Adams.

TAFT OUT OF IT, SAYS JOHNSON.

Governor, in Cincinnati, Asserts That the President Will Run Third in the Race.

Cincinnati, O., Sept. 20.—Gov. Johnson entered the home city of President Taft tonight and told the president's fellow townsmen that the nation's chief executive will run third in the coming election.

Conventions in Session Today.

The convention bureau of the Chicago Association of Commerce reports the following organizations in session today: American Chemical society, Hotel Sherman; Chicago Automobile Trade association's fall festival.

NEW PARTY ASKS USE OF SCHOOLS

Progressive Party Leaders Petition Mayor Harrison to Open Buildings to Orators.

POLITICS FOR THE MASSES

Plea Is Made That Taxpayers Are Entitled to Hear Full Discussions.

Mayor Harrison was petitioned yesterday by Progressive party leaders to throw open Chicago schoolhouses at night to campaign orators from now until election, so that a full discussion of the issues of the day may be had in each neighborhood.

The inspiration for the appeal was found in the recent speech of Gov. Wilson, Democratic nominee for president, who urged the use of schoolhouses for public meetings.

Letter Signed by Many.

Medill McCormick, vice chairman of the western Progressive headquarters; State Chairman Chauncey E. Dewey, and County Chairman Harold L. Ickes signed the letter sent to the mayor. If permission is granted Col. Roosevelt will, it is said, take advantage of the fact when he comes to Chicago for a speaking campaign. Other party managers have been asked to join in the request.

The text of the letter follows:

"The present presidential campaign is a campaign of education, as, indeed, all campaigns should be. For us, who are engaged in presenting the Progressive program, it is a campaign of discussion, restricted to be sure, by our inability to hire many halls, owing to our lack of campaign funds.

"We believe that, in a democracy, and especially at this time, the political education of the people is a matter of such supreme importance that it is the duty, and should be the pleasure, both of your honor and your appointees on the school board, to open to the use of the parents the schools, which, by their taxes, they have built for their children.

May Be Used to Advantage.

"The schools of Chicago are so built, and so situated that, under reasonable restrictions, they may be used to the greatest possible advantage for neighborhood political meetings. If Chicago shall be the first large city in which the schools are used for the education of the parent, as well as of the child, the administration and the citizens of this city will have rendered a great service to the whole country."

Special Sale of Glass Shades

We have on special sale about 400 glass shades suitable for use on chandeliers or wall brackets having 2¼ or 3¼-inch shade holders.

These shades may be had in either iridescent, Colonial, frosted, enamelled, Etruscan or cut glass, in all, green, gold, amber, etc.

Exceptional Reductions

$4.00 Shades, now $2.40
$3.00 Shades, now $1.80
$2.00 Shades, now $1.20
$1.00 Shades, now $ .60
50c Shades, now $ .30

A splendid opportunity to secure shades to harmonize with new decorations or, to change the decorative appearance of any room, at an exceptional saving. Quick action is imperative.

ELECTRIC SHOP
Corner Michigan and Jackson Boulevards

Wm. D. McJunkin Advertising Agency, Chicago.

Fifty-Five Years

of sound, conservative management, combined with progressive methods and courteous treatment of customers, commend the Oldest Bank in Chicago to those who desire prompt and intelligent service, as well as to those who seek security for their savings.

THE MERCHANTS LOAN AND TRUST COMPANY

CAPITAL and SURPLUS
$9,000,000

112 W. Adams Street
N. W. Corner Clark Street

Fine imported enamel Waukenphast. Also have it in dull calf and tan Russia. $5.00

Here's the shoe you've been looking for, the shoe you want; it's

Selz English Waukenphast

There's no reason why style, good looks and foot-comfort shouldn't be put all into one shoe

THE tendency to "freak" shapes and lasts is passing; gentlemen who are particular about style are also particular about comfort.

Selz English Waukenphast is a revival of one of the best shoe-shapes ever known. It comes nearer fitting the human foot right, than any shoe ever devised; and it's the very latest, smartest style today.

We're selling a lot of them; and one experience with Selz quality will keep you coming to us for shoes forever. They're the best shoes made; and every pair is guaranteed to give satisfaction.

We have other styles, of course; we don't expect one style to suit everybody.

Selz shoes $3.50, $4.00, $5.00, $6.00

"SELZ ROYAL BLUE" STORES
(OPERATED BY LEON'S, INC.)
Three Prominent Loop Corners:

S. E. Cor. Van Buren and Dearborn (Old Colony Bldg.)
S. W. Cor. Dearborn and Madison (Hartford Building)
N. W. Cor. Madison and Clark (Straus Building)

"Cross" GLOVES

at moderate prices—just received from London

The splendid wearing and fitting qualities of "Cross" Gloves have given them a world-wide fame. Your inspection of the following items is invited:

For Men
Hand-Sewn Gloves, in tan and white, $1.50.
English Chamois Gloves, heavy weight, $1.50.
Full Dress Gloves, $1.50.
Cape Gloves, in light and English tans, extra quality, $2.00.
Street Gloves, in extra light shades of tan, $2.

For Women
Street Gloves, in light English tans, hand-sewn, $1.50.
Doeskin Gloves, heavy weight, $1.50.
Street Gloves, of extra quality, $2.00.
Doeskin Gloves, 12-button length in white, $3.00.

W. K. COWAN & CO.
NEW COWAN BUILDING
318 MICHIGAN BOULEVARD, SOUTH

Don't Throw Away $12 to $20 a Month

You're simply throwing away a steady income of $12.00 to $20.00 a month if you don't rent that vacant room to some young man or woman. You might as well own government bonds and never collect the interest. That vacant room is an asset—and a valuable asset at that. *Use it!*

$12.00 to $20.00 a month isn't a fortune but it amounts to enough in the course of a year to buy all kinds of things. It amounts to enough to buy some elegant overstuffed furniture for your living room. It amounts to enough to pay for a set of furs or a trip to California. It amounts to enough to start a *mighty handy bank account.*

Phone Central 100

right now and ask for an ad taker. Tell her what kind of a room you have and its location, and she'll write the ad for you and see that it gets in *NEXT SUNDAY'S TRIBUNE.*

The Chicago Tribune
The World's Greatest Newspaper
(Trade Mark Registered)

STEAMSHIP LINES.
Ocean Navigation.

BERMUDA—
Is particularly delightful during the fall. The temperature is never over 80 degrees. There is entertainment of all kinds—boating, bathing, tennis, golf drives, etc.
ALL EXPENSE TOURS, including hotels, excursions, carriage drives, etc.
5 DAYS $37.50 UP. 9 DAYS $56.00 UP. 9 DAYS $61.50 UP
By the well known Royal Mail Steamer "Orotava," 10,963 tons displacement, 5,980 register. Sailings every five days in connection with Quebec S. S. Co. Tickets interchangeable.
THE ROYAL MAIL STEAM PACKET CO., SANDERSON & SON, Gen. Agts., 152 S. La Salle-st., Chicago
Or any local S. S. ticket agent.

COOK'S TOURS ROUND THE WORLD—
61st annual series. Send for booklet.
[illegible]

STEAMSHIP LINES.
Ocean Navigation.

ANCHOR LINE—NEW YORK—GLASGOW—LONDONDERRY—LIVERPOOL.
Caledonia.....Sept. 21 Oct. 19 Nov. 16 Dec. 14
Columbia.....Sept. 28 Oct. 26 Nov. 23 .....
California.....Oct. 5 Nov. 2 Nov. 30 .....
Cameronia.....Oct. 12 Nov. 9 Dec. 7 .....
Saloon, $70 and $75; Second Cabin, $50; Steerage, $32.50.

NEW YORK TO NAPLES DIRECT.
Steamers fortnightly; cabin, $60; 3d class, $33.
356 N. LA SALLE-ST. PHONE FRANKLIN 1420.

HOLLAND-AMERICA LINE—
PARIS—LONDON—ROTTERDAM
Twin screw steamers sailing Tuesday, 10 a.m.
*Rotterdam .....Sept. 24 |*Noordam .....Oct. 8
†New Amsterdam Oct. 1 |*Ryndam .....Oct. 15
*Via Boulogne-sur-Mer. †Via Plymouth and Boulogne-sur-Mer.
120 W. Madison-st. Chicago. General Agency.

STEAMSHIP LINES.
Ocean Navigation.

FRENCH LINE—
COMPAGNIE GENERALE TRANSATLANTIQUE. NEW YORK TO HAVRE—PARIS.
"THE SIX DAY ROUTE."
Naval officers, submarine, and wireless telegraph system. Two captains on each steamer.
La Savoie .....Sept. 28 |France .....Oct. 10
La Lorraine.....Oct. 5 |La Provence.....Oct. 12
One Class [II.] Cabin Steamers, sailing Saturdays, $45.00 and up.
M. W. KOMINSKI, G. W. A., 139 N. Dearborn-st.

CLARK'S ORIENT CRUISE
"NEW CUNARDER." "LACONIA" LEAVES Feb. 15; 71 days, $400 up, including hotels, guides, drives, short trips; stopovers. Round world and South American tours. J. D. O'LEARY, 68 West Adams-st., Chicago. F. C. CLARK, Times Bldg., New York.

GOING ABROAD? I HAVE RATES, STEAMERS, accommodations you want. H. S. LUDMAN, 3 N. Dearborn-st., Chicago.

STEAMSHIP LINES.
Ocean Navigation.

AMERICAN LINE.
PLYMOUTH—CHERBOURG—SOUTHAMPTON.
Philadelphia ...Sept. 28 |New York .....Oct. 12
St. Louis .....Oct. 5 |St. Paul .....Oct. 19
PHILA.—QUEENSTOWN—LIVERPOOL.
One Class Cabin Service [II.].
Merion.....Oct. 5 |Dominion .....Oct. 22
ATLANTIC TRANSPORT LINE.
NEW YORK—LONDON DIRECT.
Minnehaha .....Sept. 28 |Minnetonka .....Oct. 12
Minnewaska .....Oct. 5 |Minneapolis .....Oct. 19
RED STAR LINE.
LONDON, PARIS [VIA DOVER] ANTWERP.
Kroonland .....Sept. 28 |Finland .....Oct. 12
Lapland .....Oct. 5 |Vaderland .....Oct. 19
WHITE STAR LINE.
PLYMOUTH—CHERBOURG—SOUTHAMPTON.
New Olympic, 45,324 tons.
LARGEST STEAMER IN THE WORLD.
Sails from New York—Sept. 28, Oct. 19, Nov. 9.
Olympic .....Sept. 28 |Oceanic .....Oct. 12
Majestic .....Oct. 5 |Olympic .....Oct. 19
NEW YORK—QUEENSTOWN—LIVERPOOL.
Baltic .....Sept. 28 |Celtic .....Oct. 16
Cedric .....Oct. 5 |Adriatic .....Oct. 17
BOSTON—QUEENSTOWN—LIVERPOOL.
*Cymric [24 cl.] Oct. 3 |Arabic .....Oct. 23
MEDITERRANEAN CRUISES.
RIVIERA—ITALY—EGYPT.
N. Y., via Madeira, Gibraltar, Algiers, Monaco.
The Largest British Steamers to the Mediterranean.
"ADRIATIC" ..... "CEDRIC"
From New York.
NOV. 30, JAN. 7, JAN. 21, FEB. 18, MARCH 4.
BOSTON—AZORES—GIBRALTAR—ITALY.
Canopic.....Sept. 28 |Cretic .....Oct. 9
CANADIAN SERVICE.
Largest steamers from Canada.
From Montreal, via Quebec, to Liverpool.
Megantic .....Sept 28 |Laurentic .....Oct. 5
*Teutonic .....Oct. 5 |Canada .....Oct. 12
*Only one class of Cabin [II.] Passenger.
F. C. BROWN, Western Passenger Agent, S. E. Cor. Madison and La Salle-sts. Phone Randolph 6964.

NORTH GERMAN LLOYD—
TO LONDON, PARIS, BREMEN.
Express Sailings Tuesday, 10 a. m.
Kaiser Wilhelm II. .....Sept. 24
Kaiser Wilhelm der Grosse .....Oct. 1
TO LONDON, PARIS, BREMEN.
Fast Mail Sailings Thursdays, 10 a. m.
Koenigen Luise [Bremen direct] .....Sept. 26
George Washington .....Oct. 3
TO GIBRALTAR, ALGIERS, NAPLES, AND GENOA.
Sailings Saturday, 11 a. m.
Berlin .....Oct. 5
*Princess Irene .....Oct. 26
*Calls Palermo, omits Algiers.
Connections from Genoa or Naples for Alexandria, Egypt; India, China, Japan, Australia, Philippines by company's Imperial Mail Steamers.
Special Through Rates.
Independent Around the World Trips, $652.
Three Winter Cruises to the PANAMA CANAL AND WEST INDIES, JAN. 16, FEB. 20, MARCH 27.
By the splendid Transatlantic liner, GROSSER KURFUERST.
Baltimore-Bremen direct; one class [II.] Cabin steamers Wednesdays.
Travelers' checks, good all over the world.
H. CLAUSSENIUS & CO., General Western Agts., 107 N. Dearborn-st., Chicago.

CANADIAN PACIFIC—
"EMPRESSES OF THE ATLANTIC" AND OTHER STEAMSHIPS
MONTREAL, QUEBEC AND LIVERPOOL
BY WAY OF THE SCENIC ROUTE TO EUROPE
1,000 MILES ON THE ST. LAWRENCE RIVER.
LESS THAN 4 DAYS AT SEA.
Captains and officers are all royal naval reserve men, whose reputation as navigators is A1 Lloyds. Lifeboat capacity equal to entire complement of passengers and crew. Wireless and submarine signal systems on all steamers.
Safety and comfort our slogan.
Shortest passage is from Canadian ports.
18 knot steamers—5 day passages.
Try the Empresses and be convinced.
First cabin, Oct. 4 and Oct. 18 .....$92.50 and up
Second cabin, Oct. 4 and Oct. 18 .....$53.75 and up
One class cabin [2d class] .....$50.00 and up
Third class, lowest rates on request to all points.
H. M. MacCALLUM, General Agent, 224 S. Clark-st., Chicago.
Phone Wabash 413. Automatic 59-512.

HAMBURG-AMERICAN.
LONDON—PARIS—HAMBURG.
Cincinnati, Sept. 21, 10am |Pennsylvania .....Oct. 5
†Kaiser. Aug. Vic. Sept. 28 |Victoria Luise .....Oct. 12
‡First Cabin only.
†Ritz-Carlton a la Carte Restaurant.
‖Hamburg direct, second cabin only.
Madeira, Gibraltar, Algiers, Naples, Genoa.
§8. S. MOLTKE.....Oct. 19
§8. S. CLEVELAND [World Cruise] Oct. 19, 174 days.
§8. S. CINCINNATI.....Nov. 2, 114 days.
§8. S. MOLTKE.....Nov. 30
§8. S. CINCINNATI.....Dec. 10, 114 days.
†Will have accommodations for limited number of passengers to MADEIRA, GIBRALTAR, VILLEFRANCHE [Riviera].
‡Will not call at MADEIRA.
*Will call at Algiers.
Direct Service PHILADELPHIA-HAMBURG.
Tourist Dept. for Trips Everywhere.
HAMBURG-AMERICAN LINE, 150 W. Randolph-st., Chicago. Phones: Main 3620; Automatic 34-646.

Lake Navigation.

GRAHAM & MORTON LINE—GRAND RAPIDS: Holland, Saugatuck, $1.50; 8:30 p. m. ex. Sun. 10 p. m.; St. Joseph, Benton Harbor, $2.00 each way, 9:30 a. m. ex. Sat. and Sun., $1.50; 9:30 p. m. Docks foot Wabash-av.; Central 2162.

SOUTH HAVEN STEAMERS—DAILY EXCEPT Sat. and Sun., 9 a. m.; Saturday, 10:30 p. m. Franklin 884. Docks north side Chicago Avenue.

ROOSEVELT SCORN GIVEN ROSEWATER

Other Leaders in "Chicago Theft" Also Denounced in Nebraska Speeches.

REPLY TO BRYAN CHARGE

Opposition of Wilson to Industrial Planks Held a Blow to Workers.

BY JOHN CALLAN O'LAUGHLIN.

Omaha, Neb., Sept. 20.—[Special.]—In Nebraska, a part of the middle west, which is the birthplace of Progressivism, Col. Theodore Roosevelt today flayed the men who stole the Republican nomination from him, attacked the Republican national committee in seating as members men who had been turned down at home, and turned his heavy artillery at William J. Bryan and Gov. Woodrow Wilson.

It was on Victor Rosewater of Omaha, who acted as chairman of the Republican national committee, which recommended the recognition of fraudulent Taft delegates at Chicago, that the colonel especially visited his indignation in connection with the nomination theft.

Across the state from Oxford, where he made his first talk at 8 o'clock this morning, to and including Omaha, he held Rosewater up to scorn and denounced him as a tool of Penrose, Barnes, and others.

Denounces Committee "Purging."

The action of the Republican national committee at its latest meeting in ousting members for disloyalty and replacing them with dyed-in-the-wool standpatters was utilized by the colonel to point his moral and adorn his tale. Many Progressive Republicans had urged that the Republican party should be reformed from within, but Mr. Roosevelt said the only way to reform a body composed of the "creatures" on the committee was with a club.

"The national committee," he observed, "has seated as members men who were beaten in the primaries last spring. In New Jersey Franklin Murphy was a candidate for delegate at large to the Republican national convention. The people put him out and the national committee put him back. In Massachusetts Mr. Crane ran for delegate at large and the people defeated him by 11,000 votes. The people put him out and the national committee put him back. In Kansas we carried the state with a sweep. The people threw Mulvane out. The national committee has put him back.

"For the creatures that glory in their shame the door of hope is closed and these national committeemen are now continuing their shameful careers. They steal from the people the nomination and they are glad of it, and now they are stealing from the people all the members of the national committee that they need."

Cheer Slaps at Rosewater.

These sentiments of the colonel were heartily approved, both at Lincoln, where 4,000 people listened to his address in the city auditorium, and at Omaha, where he spoke to an audience of 10,000.

The crowd especially appreciated his hits at Rosewater, who is the nearest approach to a Republican boss they have in Nebraska, and who was defeated for national committeeman in the spring primaries, but who, under the organization of the Republican party, held over until after the convention.

In the spring primaries the colonel said he would have nothing to say if the people were against him, but if he won and were cheated out of the nomination by the professional politicians he would have a good deal to say. So in Missouri he attacked Congressman Bartholdt, in Colorado Senator Guggenheim, in Utah Senator Smoot.

Amused by Bryan Charge.

Col. Roosevelt said one of the comic features of the campaign was the charge of Mr. Bryan that the Progressives had stolen the ideas for their platform from the Democratic party.

"Steal," he exclaimed; "I would not have the Democratic platform as a gift." He insisted no two platforms could be more unlike.

The colonel found in Bryan's attitude reason for amusement, and he discussed the views of the commoner with sledge hammer epigrams. At Lincoln Bryan's brother listened attentively to the comments of the Progressive nominee.

The colonel also discussed Mr. Wilson's theory as to the limitations of government. He pointed out that before the civil war men held that interference with slavery was an invasion of personal liberty.

"But whose liberty was in question," the colonel asked, "that of the slaves? No, that of the men who owned the slaves.

"So at the present time," he continued, "the people whose liberty is in danger are not the financial kings and the industrial barons, not the railroad corporations and the owners of factories and sweatshops, but the men and women they employ."

Upholds Minimum Wage Plan.

Col. Roosevelt referred to the opposition of the New Jersey candidate to the Progressive proposal for a minimum wage for women.

"We cannot afford to permit the most helpless," he insisted, "to be put at the mercy of a greedy commercialism. We cannot permit the merciless spirit of competition to force multitudes of women to work in the great cities, Chicago, Pittsburgh, and New York, for a wage which is impossible for them to live on."

The colonel mentioned President Taft once or twice, saying of him that "the receiver of stolen goods is every bit as bad as the thief."

"The men who connive at theft," he remarked, "show they stand on as low a moral plane as a pickpocket." The colonel also referred to the infamy of the men connected with the stealing of the nomination.

English Noble and Son Visiting Here.

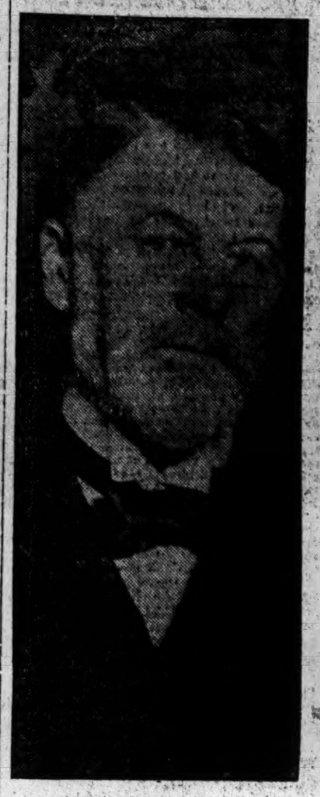

DUKE OF SUTHERLAND.

LORD ALASTAIR LEVISON GOWER.

DUKE IN CHICAGO; TALKS OF CANADA

Sutherland, with the Duchess and Their Children, Guest in City for Two Days.

GIRLS 'CHARMING' TO BOY

Women of Party Mildly Interested in the Woman Suffrage Movement.

His grace the Duke of Sutherland arrived in Chicago yesterday from Seattle after a tour of inspection of his landed properties in the western provinces of Canada.

The duke arrived at the Union station over the St. Paul railroad at noon and was accompanied by the duchess and their two children, the young Lord Alastair Levison Gower, a lieutenant in the king's life guard, the "royal blues," and Lady Rosemary, a demure English type of beauty, who stuck closely to the side of her dashing young brother.

Driven to Hotel.

The ducal party immediately was driven to the Blackstone hotel. The duke and the duchess took luncheon together in their apartments, while Lord Alastair and his sister lunched with John Dupee in the main dining room.

The duke is suffering from a severe cold. For this reason he begged to be excused from an oral interview, but gave out a statement, which the duchess graciously delivered in person.

Then she went out for a motor drive with her son and daughter, accompanied by Clive Runnells and Mr. Dupee.

Wants English and Scotch.

The duke's statement read:

"We are anxious to get Englishmen and Scotsmen out in Canada as against central Europeans, because in a few years Canada will be comparatively filled up, and, if we are not careful, Canada will not belong to the British empire. The majority of the voters will not be British.

"With a view to assist in the holding of Canada for the British stock the Imperial Colonisation corporation is to come into existence. It will have a British and a Canadian board. The British board will find the money and the colonists for this patriotic enterprise. The Canadian board will look after the colonists after they arrive in Canada."

Praises American Farmers.

The duke added to his statement that he is "glad of the influx of American settlers in Canada, but we want to see the American element leavened with a strong British element. We have been especially struck by the excellent relations which exist between the American and the Scottish farmers. Both classes are good farmers and that is one reason why they get on so admirably together."

Earlier in the day Lord Alastair, Lady Rosemary, and Mr. Dupee went for a motor drive through the south side parks.

"What do you think of the American girls?" Lord Alastair was asked.

"I think they are charming—that is, those that are pretty are pretty, and those that are ugly are ugly. In this they are about the same as the English girls."

SEES FRAUD AGAINST COLONEL

Dewey Says False "Roosevelt Meetings" Are Advertised.

ADS IN DOWNSTATE PAPERS.

Also Attacks West as Ally of "Invisible Government."

Charges that the Republicans have been trying to mislead the voters of Illinois by falsely advertising "Roosevelt meetings" so those who wish to see and hear the colonel will go away disappointed were made yesterday by Col. Chauncey Dewey. Advertisements in downstate Republican papers calling attention to such meetings attracted the attention of Progressive leaders.

"This trick evidently is being worked all over the state," said Col. Dewey, "for the purpose of bringing large crowds together to hear Mr. Roosevelt and then causing them to be disappointed. Through lavish distribution of state insurance advertising the present administration has subsidized many newspapers, and it is therefore easy to spread these reports. I charge that this scheme is being worked in the hope of turning people against Col. Roosevelt and the Progressive party."

Dewey Attacks West.

In another statement Mr. Dewey charged Gov. Deneen and Mr. West with being parties to the "theft" of the presidential nomination. Mr. Dewey's remarks in part follow:

"Since Charles S. Deneen moved up to the governorship from the state's attorneyship of Cook county, where his evolution of a system of multiplying indictment counts enabled him to enrich himself at the expense of the school funds, Roy O. West has been his most intimate adviser.

"Roy O. West has represented at its worst in Illinois the 'invisible government.' West, not Gov. Deneen, has held the power of veto. Big business speaks through him. Every lawyer of general practice in Cook county courts knows what is the real standing of his law firm and what are the real reasons for its clientage.

Mr. West's Reply.

Mr. West in reply said:

"Col. Dewey is exercised over Col. Roosevelt's clever epigram, 'invisible government.' He infers he is strong for the 'visible' government. In connection with the lining up of votes for his friend Lorimer in the legislature he certainly was on the visible side."

Tonight Senator Funk will be present at a massmeeting at Bloomington, his home town. Mr. Funk and Charles M. Thomson will speak on Monday evening at Wilmette and Winnetka in the Tenth congressional district.

POLITICAL NOTES BY WIRE.

MILWAUKEE, Wis.—There will be a Progressive state ticket in Wisconsin. Henry F. Cochems is favored by Milwaukee Progressives as candidate for governor.

NEW YORK.—United States Senator O'Gorman will not be a delegate to the Democratic state convention. It is understood he is against Dix's renomination.

BOZEMAN, Mont.—William J. Bryan in a speech against Roosevelt said the latter came into the Progressive vineyard "at a quarter to twelve."

MITCHELL, S. D.—A mass state convention of Republicans adopted resolutions in which Roosevelt and the Progressive candidates in South Dakota were denounced.

SOUTH BEND, Ind.—Former Senator A. J. Beveridge, in an address, urged the people of Indiana to support Progressive principles.

POWWOW OF ONWENTSIA CLUB BRINGS OUT GLEEFUL BRAVES.

Red Blankets, Fire Water, and Feathers Features of Gathering, Which Is Marked by Several Speeches.

For the seventh annual powwow of the Onwentsia club in Evanston the members went on the warpath yesterday dressed in red blankets and feathers. During the afternoon they trained their tomahawks on golf balls, braved fire water at their banquet, and finally went to their tepees singing:

The old man coming home
As drunk as he could be—

Chief of the tribe was C. T. Atkinson, known as "Big Chief Midlick." Around the campfire Wallace Rice declaimed on "golf songs" written by himself. Three speeches were rewarded with prizes, the prize for the "woosiest" speech going to Alfred Eaton.

Arthur H. Hahn was among those specially invited. John Gott and Alexander Revell spoke, but David Forgan declined.

The banquet was served by waitresses dressed as squaws, and the powwow ended with an Indian war dance. H. C. Chatfield-Taylor was chairman of the evening.

POLICEMEN SHOW HEROISM BY STOPPING RUNAWAYS.

One Man Halts Horses Dashing In Among School Children—Other Checks Team in Loop District.

Pupils of the Ray school at East Fifty-seventh street and Monroe avenue were saved from injury yesterday by Patrolman Henry Norris, who risked his life in stopping a runaway horse which ran past the school during recess. Norris was severely bruised. The street was full of children, some of whom could not have avoided death or injury but for the presence of mind shown by the policeman.

Frank D. Walsh, policeman, detailed on crossing duty at North Market and West Randolph streets, risked his life yesterday in stopping a runaway team after it had made a dash of a half mile into the loop. Scores of shop girls and other pedestrians were saved from injury. As the team dashed past him Walsh climbed over the rear end. He found that the reins had fallen beneath the horses' hoofs. The policeman stepped down on the pole and caught the lines.

Last Eight Days of THE TOBEY Semi-Annual Sale

Rare Bargains in All Departments

—It is our purpose to close out, before the end of the month, all goods remaining from the large special purchases offered in this sale, together with numerous samples, discontinued patterns, and odds and ends. All such items have been marked, without regard to costs, at radical reductions. How great these reductions are may be judged from the random quotations below. Of some of these designs there are quantities, but in most instances there is only one piece of a kind:

$27
(formerly $66)

	Former Price	Clearance Price
Louis XVI. Cheval Glasses, as illustrated; white enamel; cane paneled bases, height 73 inches	$ 66.00	$ 27.00
White Enamel Writing Table	70.00	35.00
Sheraton Inlaid Mahogany Library Table	84.00	42.00
Inlaid Mahogany Bedroom Suite, 12 pieces	1325.00	675.00
Mahogany China Cabinet	105.00	52.50
Walnut Twin Beds, per pair	280.00	95.00
Mahogany Sideboard	125.00	49.00
Mahogany Dresser	64.00	29.50
Golden Oak Chiffonier	30.00	15.00
Mahogany Parlor Suite, Tapestry, 3 pieces	125.00	62.50
Mahogany Sofa, Tapestry	50.00	25.00
Golden Oak Rocker, Mohair	54.00	27.00
Mahogany Rocker, Denim	43.50	19.75
Louis XV. Mahogany Parlor Suite, Denim, 3 pieces	210.00	99.00
Golden Oak Rocker, leather	23.00	11.00
Natural Mahogany Toilet Table	42.00	19.00
Mahogany Chiffonier	138.00	59.00
Mahogany Sideboard	95.00	39.00
Sheraton Inlaid Mahogany Side Table	65.00	32.50
Cathedral Oak China Cabinet	95.00	47.50
Natural Mahogany China Cabinet	49.50	24.75
Walnut Tea Table	72.00	35.00
Inlaid Mahogany Desk	75.00	37.50

The Tobey Furniture Company

Wabash Avenue and Washington Street, CHICAGO
New York Store at 11 West 32nd St., New York City

INSURED TRUNKS:
STEAMER,
DRESS, HAT,
WARDROBE

LEATHER LUGGAGE:
SUIT CASES, BAGS,
HAT BOXES,
GOLF BAGS

BUY INDESTRUCTO BAGGAGE

Your Interest in The Indestructo Luggage Shop

will increase with the assurance that you can now buy all of your traveling equipment under the protection of the Indestructo trade mark.

Indestructo on your trunk means that it is insured against breaking for five years from the day you buy it—or you get a new one *free.*

Can you ask us for any better proof of how strong we know the Indestructo to be built?

Indestructo on leather luggage is your protection against unfair substitution

It is your guarantee of genuineness—and your assurance that for the price you paid you could not have bought more honest value.

Indestructo Baggage combines beauty and refinement with a strength and safety that is guaranteed to give you "the most miles for the least money."

The Indestructo Luggage Shop

210 South Michigan Avenue

C. W. KENNEDY
Manager

Indestructo Special Trunk

Strong 3-ply construction, covered with canvas and bound with hard fibre and brass. The strongest trunk made at the price.

$15.00 to $21.00

Indestructo De Luxe Trunk

Six-ply construction, canvas covered and brass trimmed—a sturdy traveler, in three heights and 36 in. and 40 in. lengths.

$22.00 to $31.00

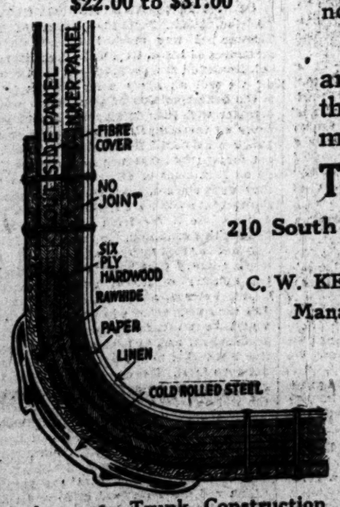

Indestructo Trunk Construction

is built jointless. Study this picture and see if you can imagine a stronger trunk. There is no other trunk with the "built-in" strength and endurance capable of carrying a 5-year accident guarantee.

Indestructo Steamer Wardrobe

The most successful Steamer Wardrobe Trunk made. Simple and convenient, ample room for four suits, an overcoat, linen, shoes, collars and accessories.

A trunk that every man will welcome as the solution of his baggage problems.

$22.50 to $42.50

Indestructo Traveler Trunk

Six-ply construction, handsomely covered and trimmed in brass—an ideal trunk for the careful traveler who demands strength, coupled with style in his baggage.

$25.00 to $37.50

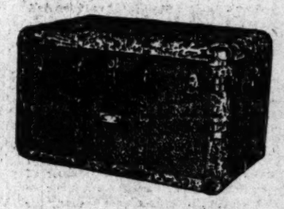

Indestructo Dreadnought Trunk

Covered with vulcanized fibre and bound with rawhide. This is the strongest trunk made. Fitted with Yale lock and made in three styles and two sizes.

$32.50 to $48.00

Indestructo Wardrobe Trunk

Made in Special, Traveler and De Luxe styles—5 compartment drawers and wardrobe, all fitted with automatic locking device.

This Wardrobe Trunk surpasses all others in strength, beauty and convenience.

It is also insured against damage for 5 years.

$30.00 to $75.00

CELESTINS
VICHY
Natural Alkaline Water

Used at meals prevents Dyspepsia and relieves Gout and Indigestion.

Ask your Physician

VICHY
CELESTINS

HEALTH RESORTS

GRAND VIEW HEALTH RESORT
MUD BATHS
"NATURE'S CURE FOR"
RHEUMATISM
ECZEMA AND KINDRED DISEASES
Wonderful results in a very short time.
Address all communications to
WAUKESHA MOOR BATH CO.
WAUKESHA, WISCONSIN.
OPEN ALL THE YEAR ROUND

RESORTS AND HOTELS

GRAND PACIFIC HOTEL
EMPIRE DINING ROOM
Table d'Hote fin de siecle Sunday $1.00. Viola Virtuoso playing. Chas. Lapernoque, Supt.

HOTEL LA SALLE
FIVE MAGNIFICENT RESTAURANTS
LA SALLE AT MADISON ST.

Marlborough-Blenheim
ATLANTIC CITY, N. J.
Josiah White & Sons Company

Hotel Sherman
CITY HALL SQUARE

St. Joseph, Mich. The Place of the Wonderful Mineral Baths They Cure Rheumatism.
[illegible]

THE INTERMEDIATE LAKES
—78 miles of the finest fishing in the world. Write H. J. Gray, 208 S. Clark St., Chicago, or H. D. Smith, Bellaire, Mich., for information.

RESORTS—FOREIGN.
Ocean Travel.

SYDNEY
SHORT LINE
13 DAYS 13 DAYS
The pleasantest and most comfortable of all ocean voyages—a trip across the Pacific to the Antipodes. Splendid steamers "SONOMA" and "VENTURA." 10,000 tons displacement. 44 days San Francisco to Sydney, Australia, and back, with a day at HONOLULU each way, stops at PAGO PAGO (SAMOA) and six days at SYDNEY, the most beautiful and healthful city in the world.
For rest, recreation and pleasure no other trip compares with this. Stevenson said of Samoa, "No part of the world exerts the same attractive power upon the visitor."
Round trip, 1st class, from San Francisco: HONOLULU $110; SAMOA $240; SYDNEY $300.
ROUND THE WORLD—$300 1st cabin; $275 2d cabin via Ceylon, Egypt, Italy, etc. Liberal stopovers.
Sailings every two weeks: Aug. 27, Sept. 10, 24, Oct. 8, etc. Write or wire NOW for berths.
OCEANIC STEAMSHIP CO., 673 MARKET ST., SAN FRANCISCO

SUBSCRIBE FOR THE TRIBUNE.

RESORTS—FOREIGN
Ocean Travel.

The Old Reliable
CUNARD LINE
ESTABLISHED 1840.
Incomparable fleet of quadruple, triple and twin screw Steamships.
LUSITANIA—MAURETANIA
Fastest Steamships in the World.
FRANCONIA AND LACONIA
Largest, Fastest Steamers to Boston

CAMPANIA, 620 ft. long, 30,000 H. P.
THE GIGANTIC NEW LEVIATHANS
(Those Wonderful Floating Hotels)
CARONIA AND CARMANIA,
676 ft. long, 20,000 Tons and
Two of the Largest in the World.
IVERNIA, SAXONIA
600 feet long, 14,120 tons.
Noted for Their Extreme Steadiness.
*ASCANIA (new), AUSONIA
*Newest Steamer in Canadian Trade.

New York—Mediterranean—Adriatic
Pannonia, Sept. 26; Ivernia, Oct. 10.
Montreal—Quebec—London
Ausonia, Sept. 28. Ultonia, Oct. 12.
Boston—Queenstown—Liverpool
Franconia, Oct. 1; Laconia, Oct. 15.
New York—Fishguard—Liverpool
Mauretania, Oct. 2; Lusitania, Oct. 9.
New York, Q'nstown, Fishguard, Liv'rpool
Carmania, Oct. 5. Caronia, Oct. 19.

CUNARD CRUISE "Le Luxe"
To the Mediterranean and Adriatic
RIVIERA—ITALY—EGYPT
Madeira, Gibraltar, Algiers, Monaco or Genoa, Naples, Alexandria.
LACONIA (new, 1912) Nov. 9, Jan. 4.
FRANCONIA (new, 1911), Nov. 23, Jan. 18
CARONIA.....Jan. 20, Mar. 15
Travelers' checks, good everywhere.
SEND FOR BOOKLET
"A New Way to the Old World."
The Cunard Steamship Company, Ltd.
S.E. Cor. Dear. & Rand. Sts., Chicago.
Phone Central 2031.

LAMPORT & HOLT LINE
SOUTH AMERICA
THE WORLD'S GREAT GARDEN
BAHIA, RIO DE JANEIRO, SANTOS, MONTEVIDEO, BUENOS AYRES & ROSARIO.
By the Large, New and Fast Passenger Steamers of the
LAMPORT & HOLT LINE
From New York 5th and 20th of each month.
For rates, etc., apply local ticket Agents, or
BUSK & DANIELS, General Agents,
301 Produce Exchange, New York.

The Chicago Tribune.

THE WORLD'S GREATEST NEWSPAPER

FOUNDED JUNE 10, 1847.

ENTERED AS SECOND CLASS MATTER JUNE 8, 1906, AT THE POSTOFFICE AT CHICAGO, ILL., UNDER ACT OF MARCH 3, 1879.

All unsolicited articles, manuscripts, letters, and pictures sent to "The Tribune" are sent at the owner's risk, and The Tribune company expressly repudiates any liability or responsibility for their safe custody or return.

CIRCULATION.

For the month of August, 1912.
Daily average, exceeding....225,000
Sunday average, exceeding...320,000

SATURDAY, SEPTEMBER 21, 1912.

THE DUEL AND THE LACK OF HUMOR.

One of the things which stands in the way of the abolition of the duel in Europe is the lack of a sense of humor on the part of men who think their "honor" is cleansed by exchanging shots with an adversary or crossing swords with him.

An example of this survival of medieval barbarism is seen in eastern Prussia, where an army officer, voicing local disfavor towards a judge because the latter favored a Polish candidate in the recent election, succeeded in getting the judge removed from one military position he held to an inferior one. This, together with social ostracism, angered the judge, and for the language he used the officer sued him for libel. He was acquitted of the charge, the court holding that he had proved his detractors all he had called them.

Thereupon the military "court of honor" insisted that the discredited officer challenge his rival to a duel. He was beaten at law. Now, what becomes of his "honor" if the judge puts a bullet through his ear?

Logically he should disembowel himself in the Japanese fashion.

"THE LITTLE PEOPLE."

Peter Pan's inquiry as to our belief in fairies is answered in the affirmative seriously by more persons than you might imagine. Many of these would not care to admit this belief openly, but there are enough who affirm it to make a considerable number.

The Journal of American Folk Lore from time to time has reported interviews with such, and in spite of scoffs of science and skeptics, they stoutly hold to their belief. There was a clergyman lately stationed in Chicago who avowed that he had seen "the little people" in Ireland, and had held converse with them.

And at the recent meeting of the British association in Dundee a paper was read announcing the discovery in the Dee valley of hundreds of pigmy flints, said to date from the neolithic and early bronze age. These flints, arrows, knives, axes, picks, shovels, and other implements, use not known, were so small that they could not have been the toys of prehistoric children, for a dozen of them could have been held in the palm of an infant's hand.

Though rudely fashioned there was no mistaking for what they were intended. Thus science may prove that fairies did once exist, even if they do not people the earth now.

"JUST FOR A HANDFUL OF SILVER HE LEFT US."

John Harlan, using his masterful courage and finish in public speaking at Los Angeles, presents a sad contrast to the John Harlan using the same courage and adroitness against the grafters he was fighting years ago.

John Harlan was one of the pioneers of the reform movement, fighting before the reformers of today had awakened to their duty. Year after year, campaign after campaign, he carried, almost unsupported, the banner of reform; unfortunately, he never carried it to victory.

Others succeeded in politics by less worthy methods where he failed. Others succeeded in business on lines that his crusading habit closed to him.

Finally the opportunity to capitalize his reputation came and he was unable to resist the temptation.

The great size of the fee he asked of the street railway companies for his services gave a sinister inference as to the motives which led this corporation baiter to become suddenly a corporation lawyer.

Following that came the public support of the traction ordinances for a retainer. Finally he went clear over to the enemy and became a Lorimer supporter.

Now he is a common political hack, serving big businesses for a small, if reasonably assured, reward.

Here is no cause for anger, but only for grief that a man is lost.

COASTWISE SHIPPING—WHAT IT WANTS IT GETS.

It is announced that Secretary Nagel will modify the government regulations demanding life craft for all persons, so as to exempt ships plying the bays and sounds of the Pacific coast, those in the gulf of Mexico, and those serving the Atlantic coast south of Charleston. These vessels in the coastwise shipping trade will be obliged to have lifeboats and rafts for only a percentage of those on board.

It is true that the rules requiring steamers to carry sufficient life-saving apparatus for all on board came as the result of the Titanic's collision with an iceberg. It is true that icebergs are less frequent in the Pacific, and seldom find their way south of Charleston. But how about fog, and uncharted rocks, and shoals, and collisions, and storms? Must we offer sacrifices to each of the dangers of the sea before we learn to protect ourselves from all?

Who are the "coastwise shipping trade"? We are told that the individuals behind this phrase are chiefly the Wideners, Charles Flint, and the Lovett-Sproule group of southern Pacific shipping interests. The Wideners are the Philadelphians of Widener & Elkins association, and Charles Flint is the inconspicuous ruler of the United Fruit company, the rubber trust, the coffee combine, and other big companies interested in South American exploitation, a director in more corporations than we have space to name. "The coastwise shipping" seems to have the finest collection of exemptions ever collated. First we see this gorged "infant" protected by monumental tariffs, then we find it exempted from paying its share of the Panama canal tolls, and now we find it considerately relieved from the expense of supplying lifeboats for all its passengers and crews. What is its part in the invisible government? No interest has less trouble getting what it wants.

THE PROGRESSIVE PLATFORM.

The Immigrant.

Over a million immigrants enter our ports every year. Uncle Sam counts their money at Ellis island to see if they have $25, looks them over for disease, pushes open his door, pushes them through, and bids them fend for themselves.

Dumb, ignorant, poor, in a strange, great land of whose language, customs, license they can comprehend nothing except that it is not like the place which was described to them by steamship agents and steamship companies, they herd together like frightened cattle and make the slums because the slums are cheap to make.

In these alien cities within our greater cities they become the simple victims of their stronger countrymen who preceded them here, with whom they share the bond of tongue. As labor agents offering work, as private bankers promising security, these sharpers prey upon their recently come compatriots, warning them against America and Americans to keep them more safely in their own hands.

Most of the immigrants have come from the agricultural districts of the old country. They would make good farmers here, and good farmers are needed here. But the labor agents and private bankers discourage that. They wish to keep the new immigrants festering in the slums under their hands to gouge.

There are a million of these immigrants a year. They are the parents of millions of Americans yet unborn. They are a problem pregnant and portentous.

What has the Republican platform to say on this problem? Nothing. It does, indeed, suggest "the enactment of appropriate laws to give relief from the constantly growing evil of induced or undesirable immigration which is inimical to the progress and welfare of the people of the United States." But as to what's to be done with the million a year who do come and have been coming, no words at all.

What has the Democratic platform to say on this problem? Nothing whatever. Any more than it has words to say on child labor, eight hour day for wage earning women, initiative, referendum, recall, tariff commission.

What has the Progressive platform to say on this problem? The following:

"Through the establishment of industrial standards we propose to secure to the able-bodied immigrant and to his native fellow workers a larger share of American opportunity.

"We denounce the fatal policy of indifference and neglect which has left our enormous immigrant population to become the prey of chance and cupidity. We favor governmental action to encourage the distribution of immigrants away from the congested cities, rigidly to supervise all private agencies dealing with them, and to promote their assimilation, education, and advancement."

It is a statement and a purpose, wise, prophetic, human.

A DRAWN BATTLE.

The struggles of our local Jeffersonians to capture and monopolize the esteem of Woodrow Wilson seem to have resulted in a draw. The Aitch and Outch faction was outmaneuvered at the railroad station and the Sullivan crowd led by 150 handshakes when the candidate reached the Democratic headquarters in the Karpen building. There Gen. Sabath of the Aitch and Outch outfit brought up his reserves and pushed the Sullivaners into a corner from which they were unable to escape, and from which they observed with chagrin the neat work of Mr. Sabath.

It matters had rested here the Aitch and Outch faction would have been about a thousand handshakes ahead of their opponents at the finish. Even the able Mr. John McGillen with difficulty got in position where he might extend the hand of Jeffersonian fellowship and brotherhood to the candidate. But we read:

"Mr. George Brennan arrived after the handshaking was over. With Mr. McGillen, he met the candidate for a moment in a side room."

Mr. Brennan, who deserves the place he occupies in the esteem of Mr. Rodgz Sullivan, our distinguished gas and biscuit manufacturer, is an eminently practical man. If he may see a candidate a minute in a side room, all his opponents may shake the candidate's hand in public. As George would say in his quaint way, "That gets them nothing."

With what Mr. Brennan accomplished for the Sullivaners the conflict must be regarded as resulting in a draw.

WHILE refusing to believe that Col. Roosevelt is really in danger of losing his celebrated voice, we venture to call his attention to the satisfactory results that uniformly follow the insertion of a small ad in THE TRIBUNE'S Lost and Found department.

AMONG other indications that autumn is upon us may be noted those little reminders you are receiving from your tailor to the effect that his new styles in woolens for fall and winter have arrived and are ready for your inspection.

LOOK up, not down, even if you can't lend a hand to save some aviator from falling into the lake.

THE early opening of the Panama canal will make California's Panama canal exposition seem an accessory a long time after the fact.

THAT eminent physical culturist, John L. Sullivan, still has enough red blood in his veins to be an enthusiastic rooter for the colonel.

IN one of Victor Hugo's books there is a chapter entitled, "The Land Impoverished by the Sea." Lake Michigan, if not impoverished by the land, suffers all kinds of defilement from it.

How to Keep Well. By Dr. W. A. Evans.

Questions pertinent to hygiene, sanitation, and prevention of disease, if matters of general interest, will be answered in this column. Where space will not permit or the subject is not suitable letters will be personally answered, subject to proper limitations and where a stamped addressed envelope is inclosed. Dr. Evans will not make diagnoses or prescribe for individual diseases. Requests for such service cannot be answered.

WHO SHOULD GO TO A HOSPITAL?

SHALL teething babies be cared for in hospitals? No. This answer requires some modification. If the choice is between a very poor home and a hospital, the answer should be—Yes. If the mother can go to the hospital and breast-feed her baby—Yes. If the wards are refrigerated so that the temperature is kept below 75, if the windows are screened, and if the milk is given to the babies from cows on the premises, or if it is received at the hospital in less than twelve hours after it has been milked and used in less than twenty-four hours—Yes.

In between these extremes there are the cases that are to be decided after weighing the sanitary virtues of the hospital and the sanitary vices of the home—each case to be decided individually. The hospital baby death rate is very high. In the old style hospital it was nearly 100 per cent. The more modern ones are showing lower death rates, but their rates are still above those of babies in reasonably good homes.

Shall ordinary illness be cared for in a hospital? Yes. The home is for the well. The hospital is for the sick. The home is planned to care for a well man with a high degree of efficiency. When it comes to caring for sick men its efficiency is low. If a home can care for a sick man efficiently, then certainly there is great waste in its care of the well. A home that has a great excess of room, of space, of everything, can care for a sick man—not well, but passably well. But see the habitual waste of such a place.

The chance of recovery in a home is less than in a hospital. If the illness is mild and recovery is certain this does not make much difference. The sick one is disturbed more by worry, noise, and domestic disarrangement, but no vital harm is done. If the illness is violent and life hangs in the balance the advantage of the hospital over the home may be enough to determine the issue.

In our thought of the sick member we must not overlook the well. The breadwinners can stand the extra strain much better when the sick one is in a hospital. It is presumed the home is what it ought to be in this phase at least—the place where the workers out can be at ease to recuperate from the burden of one day and to prepare for the trials of the next. Usually illness places an extra strain on the workers out and the mother in charge of the house. Generally it is poor judgment to load them with this extra strain, especially as the alternative—hospital care—gives the sick one greater comfort and a better chance of recovery.

The above is the sensible way to look at hospitals. Eventually it will be the way everybody will look at them—rich and poor alike. If everybody thought this way now there would not be beds enough for the sick. The percentage of beds to population will probably grow about as fast as sentiment demands. Before many years towns of 5,000, and even thickly populated rural districts, will have hospitals.

HOW TO AVOID HEMATURIA.

J. J. C. writes: I have read with great interest some of your articles in THE TRIBUNE. Please give your advice to such of us as have to face malaria in the river bottoms and delta lands of the Mississippi and other rivers. The conditions are these: Malaria is always present to a greater or less extent among the people living in these undrained lands. The mosquitoes are plenty during three-fourths of the year, so infection to a newcomer is only a matter of time.

1. Is there any remedy that can be used between the times of inspection and the breaking out of the fever that would ward off the attack?

2. After the chills are "broken" what should be done to prevent their recurrence?

3. What course to follow to avoid hematuria.

REPLY.

1. Do not quininize yourself until you know, through an attack, that you are infected.

2. Take twenty grains of quinine each day for three weeks.

3. Thoroughly cure yourself after each attack of chills.

Hematuria is a condition of disorganization of the blood with an excretion of the broken down blood by the kidneys. It is usually accompanied by a fever that runs more evenly than that of ordinary chills. It develops in cases of neglected malaria. A frequent history is about like this—chills in July, "repeated chilling" in August, hematuria in September. The remedy is: Completion of the cure, quinine enough to stop the chills, followed by plenty of quinine every day for three weeks, until the blood is sterile.

A common mistake of the chiller is to take quinine before chills to ward them off, and after chills to potter around without following any system. When militia go to war they shoot at every owl or cricket that stirs, and when the enemy comes they peck away as they did at the owls and crickets. A trained soldier saves his fire until the enemy gets in the open, and then he lets go with a full magazine and he keeps it up as long as it is good judgment. Follow this lead and avoid hematuria.

INFANTILE PARALYSIS INFECTIOUS.

C. W. writes: "Is infantile paralysis either contagious or infectious? How long after commencement of the disease is it until it is safe to let other children associate with the patient?"

REPLY

1. It is.

2. Usually the nose secretions are infectious for several months.

LA MARQUISE DE FONTENOY.

[Copyright: 1912: By the Brentwood Company.]

CHARLES EDWARD JERNINGHAM, the principal collaborator of Henry Labouchere in the writing and editing of the latter's London weekly newspaper entitled Truth, and who, with Labouchere and the late Horace Voules, contributed more than any others to its success, has purchased another old established London weekly newspaper, Vanity Fair, which has undergone many vicissitudes.

Jerningham used to contribute a weekly article, entitled "Letter from the Linkman," over the signature of "Marmaduke," to Truth, but severed his connection with that paper when, after the death of his friend, Labouchere, its editors and present owners published a series of articles of a nature to reflect upon the character of the rôle of Labouchere in its production, intimating that he had won and retained credit that belonged to others.

Under Jerningham's proprietorship and editorial direction Vanity Fair is certain to be run on much the same lines as Truth in the days of Labouchere and to observe the same care in refraining from all attacks upon women.

It was founded by Thomas Gibson Bowles, the well known Tory politician, who for nearly a quarter of a century represented Kings Lynn in parliament and is a recognized authority on all maritime questions.

It has been edited and owned in turn since then by the late Earl of Desart, by Frank Harris, and others with varying success.

Lord Desart was the bete noir of Edward VII., while Frank Harris is too reckless with his clever pen to have many friends or to inspire much confidence.

Moreover, Vanity Fair made two or three terrible mistakes, which gave great offense in precisely those quarters to which it professed to appeal.

Perhaps the worst of these faux pas was when, after printing one week a successful cartoon of a popular and universally respected member of the reigning family, the next issue contained an equally remarkable cartoon and a laudatory sketch of a man who, though a clever litterateur and lawyer, nevertheless had so evil a record as to cause men to avoid him and clubs to which he had obtained admission in ignorance of his antecedents to request his withdrawal.

Indeed, the cartoon in Vanity Fair attracted public attention to the fact that he was living in England, which he found prudent to quit within twenty-four hours for the continent, where he spent a number of years afterward, while Vanity Fair, a couple of weeks later, printed an abject apology for having included him inadvertently and in ignorance in its list of cartoon celebrities.

Charles Jerningham knows his London too well to admit of Vanity Fair ever making such an amazing mistake while under his guidance. I understand that his friend, Ralph Neville, who was one of his most brilliant associates on the staff of Truth and who is a son of that wonderful old lady, Dorothy Neville, will cooperate with him on Vanity Fair.

It may be remembered that they were joint authors of a most interesting volume of anecdotes published a few years ago entitled "From Piccadilly to Pall Mall" and dealing with English society.

Both are members of the St. James club and of the Bachelors.

Charles Jerningham is a member of that historic family of Jerningham of which Lord Stafford is the chief. The barony of Stafford was originally one of the honors of the house of Howard. But the peerage, which was heritable in the female line, was attainted in 1680 when William Howard, Lord Stafford, lost his head on the scaffold as a victim of the infamous Titus Oates.

The barony remained in that condition until 1825, when the attainder was repealed by act of parliament in favor of Sir George Jerningham, whose ancestor and namesake, the fifth holder of the Jerningham baronetcy, had married the decapitated Lord Stafford's heiress.

A Sir Henry Jerningham was master of the horse to "Bloody" Mary, but did not enjoy the favor of Queen Elizabeth owing to his refusal to abandon the Roman Catholic faith, to which the Jerninghams belong to this day.

Charles Jerningham is a younger brother of Sir Hubert Jerningham, the former diplomat, former colonial governor, and former member of parliament.

As a young attaché of the British embassy at Paris Sir Hubert was one of the most successful of that brilliant troupe of amateur actors and actresses who, under the leadership of the Austrian ambassadress, Princess Pauline Metternich, not only occupied the stage of the private theaters of the imperial palaces of the Tuileries of St. Cloud of Fontainebleau, and of Compiegne, but who virtually led the revels at the gay court of Napoleon III. and Empress Eugenie during the closing years of their reign.

Hubert Jerningham's success was due not only to his complete command of the French language [he was graduated from a Parisian instead of from an English university], but likewise to his remarkable histrionic ability and tastes, which latter may be said to have pursued him throughout his entire career.

When governor of Mauritius and of other British dependencies he was in the habit of giving dramatic entertainments, mostly in the nature of farces of his own authorship, and where he fulfilled the duties of stage manager, nothing but the necessity of maintaining unimpaired the lofty dignity of his office as representative of the sovereign preventing him from appearing before the footlights.

There is no truth in the stories printed in the English weekly papers to the effect that the Duke and Duchess of Portland entertained a large party at Welbeck abbey for the Doncaster races.

The duke has carefully refrained from giving any house party for the Doncaster races since a memorable incident which occurred some twenty years ago.

The late King Edward, then Prince of Wales, had notified him that he would like to stay at Welbeck abbey for the races, and, accordingly, all preparations were made to welcome the then heir apparent in a fitting manner.

In accordance with the requirements of etiquette the duchess sent to the prince a list of the guests whom she proposed to invite to meet him. He eliminated one or two names therefrom and substituted instead that of the then Lady Brooks, now Countess of Warwick.

The duchess replied that she regretted that she would be unable to welcome Lady Brooks at Welbeck abbey. In this she was backed up by her husband.

The prince, indignant, thereupon announced that he would not honor Welbeck abbey with his presence.

Learning of this, Mrs. Arthur Wilson wrote to the prince begging him to stay at Tranby Croft for the race week, and at the same time making him aware that she would be delighted to welcome under her roof there anybody whom he might like to be included in the house party.

Lady Brooks was invited, and was actually on her way to Tranby Croft when, at York, she received the news that her stepfather, the late Lord Rosslyn, to whom she was much attached, was dying and hastened therefore to his bedside.

The prince, however, went to Tranby Croft, where the baccaret scandal took place, which involved him in no end of annoyance and disagreeable publicity, culminating in his being obliged to appear in a court of law to testify against the Scotch baronet and officer of the guards who had been charged with cheating at baccaret.

Had the Duke and Duchess of Portland not refused to receive Lady Brooks at Welbeck abbey for the Doncaster race week Edward VII. would not have gone to Tranby Croft, and, while the baccarat episode might have occurred, at any rate he would not have had his name concerned in the affair.

The Duke of Portland regarded himself as in a way indirectly responsible for the heir apparent's trouble, and since then Welbeck abbey has always been closed during the Doncaster race week.

A LINE-O'-TYPE OR TWO.

THE WORLD'S GREATEST BUNN.

Bunn the Baker of Baraboo
Will not bake again.
Bread and Pie will have to be
Done by other men.

Also Angel-food and Rolls,
Cake and Zwieback, for
Bunn the Baker of Baraboo
Never will bake more.

Tell me, tell me, is it true
What you just have said—
Bunn the baker bakes no more?
Surely he's not dead.

Nay, sweet child, turn off the tears,
I can safely tell
Bunn the Baker of Baraboo
Is alive and well.

Answer, did he kill a man?
Is he lodged in jail?
Was his shop destroyed by fire,
Lightning, flood, or hail?

Not a bit, my lovely child,
He is just as free
As a man in Baraboo
E'er can hope to be.

Then what is 't that causes him
Baking to forsake?
Oh, relieve my agony,
Why, why don't he bake?

Hearken now, my simple maid;
This is why, forsooth,
Bunn the Baker bakes no more—
Here's th' unvarnished truth:

Bunn the Baker of Baraboo
Will achieve such fame
Through these lines that he will go
In the Vodeville game. K. M. S.

BRO. CRANE'S claim that he wrote his great bun poem while waiting for a car is regarded in certain quarters as zero in data; while Old Bill Byrne asks at what hour Bro. Crane gets his car. "We've seen men," says Bill, "rush out of the office at 2 a. m. to catch a car and not take it till six hours later."

THE ALBERTA ARISTOCRACY.

[From the Calgary Eye Opener.]

The basket social given in aid of the High River Hymn Book Society was a great success. Rev. John C. Brazier of High River delivered an eloquent address on Hymnology. An elegant time was had.

"WHY should I discuss my private affairs with the public?" inquires Fritzi Scheff. S far as we're concerned, Fritzi, you can't be too uncommunicative.

THE BANNER OF ARMAGEDDON.

In 1856 we stood for: Free speech, free press, free labor, free men, Fremont, and victory!

In 1860 we stood for: Free speech, free press, free labor, Lincoln and Hamlin!

In 1912 we stand for: Free farms, free business, free labor, free homes, the faith in man, the square deal, one country—north, south, east, west—Theodore Roosevelt and Hiram Johnson! M. S.

THE confession of a down and outer who once claimed membership in the Chicago Society of Artists has revealed the nadir of art. He lettered bills of fare on the boards in front of Clark street barrel houses.

Our Village.

—La Verne Noyes came over t'other night to get Dan Allen's ten spot, and ye Ed had to make good and put another ten with it, and that ought to buy ten votes for the reform ticket. La Verne being a poet tore off the following receipt:

The Bull Mooselites acknowledge
That R. L. T. makes good
Those ten-buck notes he promised
Are ours. And now we would
That timid, true Progressives
Send tens to R. L. T.
His Line-o'-Type will tell 'em
That he gives all to me.
LA VERNE NOYES,
Tr. Ill. Progressive Com.

—Some of our best folks, like Mrs. Kellogg Fairbanks, Mrs. Murry Nelson Jr., Mrs. James Porter, and etc., are hustling funds to help elect the Colonel. As the man said about Episcopalians, they're nice people anyway.

—Speaking of nice people, there has been quite some exodus to the north side since ye Ed bought a shack there, among those exodusing being Og Armour and Art Meeker.

—Carl Ruggles, Winona's greatest orchestra conductor and composer, was a Chicago passer through recently, accompanied by Mrs. R., she being a singer in her own right.

—Jack Higinbotham, alias J. U. H., has been elected a member of the A. P. H. A. Jack is considerable humorist, which nobody can deny.

—Joe Ford, the w. k. T. R. fan, is fanning in these parts for a couple of weeks and moving his lares and penates to New York. Joe agrees with this Col. that the east would be a great little place to live if you could fill it with western people.

—Fred Wessels presented ye Scribe with a pair of folding scissors, he having bought the same in Nuremberg. Thanks, Fred, scissors won't cut friendship.

—This shop is also obliged to Jordan Cottle for a fine moose head from the Gardner studio, there being a pop. impression that we are in favor of T. R. for pres.

—Fred Hall says as we don't like "in the last analysis" maybe we'd prefer his grand-uncle Silas' equivalent—"When you bite it you git" so and so. Fred is fuller of quaint sayings than a country club of flies.

—Ralph Seymour and his neighbor Bott are canoeing up in northern Minnesota, which beats going east for your vacation all holler.

—The Martin Schutzes have ret. from their summer place in the Catskills, and eight or nine other people all told are back in Our Village.

CANADIANS take life more easily than we, as you may have heard. So it is not surprising that Lazier and Lazier are barristers in Hamilton, Ont.

Signs of the Times.

In Seattle: "Baths 15 cents; two for 25." In a Northwestern sleeper, tied to the wash bowl by the porter: "This one out of fix." In Eagle River, Wis.: "Farm and timber lands upstairs." In Columbus, O., over a watchmaker's: "Fred Lied." [He promised the watch for Tuesday.] In Kansas City: "Fate cannot harm me. I have eat at Tutt's."

MR. SAMUEL G. BLYTHE has woken up.—Evening Post.

Sam is a wokeful chap.

THE surgeon who carpentered Mr. Chance's peerless head says he is as good as new. All right; 8 to 5 on next year's pennant.

A GRUNT OF APPRECIATION.

[From the Obar, N. M., Progress.]

Watermelons are getting so plenty around Obar that farmers are feeding them to the hogs. We had several this week.

THE Sat. Eve. Post is so excellent a publication that we hate to find fault with it. But for a long time it has needed a certain thing—and that is a girl on the front cover.

"COLONEL Hits Rosewater." "Deneen Raps Third Party." "Bryan Hits Roosevelt." "Dunne Hits Deneen."—A few headlines.

The hitting and rapping were never better.

TEDDY and Hiram are certainly burning up the country.

ALL over the land families are perking up, after a period of squelchment.

DAUGHTER is returning to college.

B. L. T.

The Friend of the People.

No anonymous communications will be answered in this department. Full names and addresses must accompany all letters. If you do not desire them published a pen name may be used, but we must know who you are, as answers are sometimes mailed direct to the writer.

EXPRESS COMPANIES AND FRENCH PARCELS POST.

Chicago, Sept. 16.—[To the Friend of the People.]—Please give us information regarding the French parcel post, shipping packages to Chicago, and why the American Express company should take charge of these packages, act as our agent without our instructions, and charge us something, which we do not have to pay by having goods shipped to us from the German parcel post. It seems that the French parcel post delivers f. o. b. New York. Anything coming into this country by New York is charged extra by the American Express company.

E. MARX & Co.

Two paragraphs regarding the handling of this matter are quoted below for your information—viz.:

"Most of the countries of Europe have an arrangement with international express companies under which parcels regularly mailed in those countries are withdrawn from the mails and handed to said companies to be brought to this country and by them delivered to addressees without the intervention of the United States postal service. Such arrangements are known as the semi-official parcel post, and packages so conveyed and delivered are delayed and at times give rise to additional charges to which regular parcel post packages are not subjected.

"In order to avoid said delays and charges senders in foreign countries should be cautioned to insist upon their parcels for the United States being sent in the regular parcel post mails."

D. A. CAMPBELL, Postmaster.

DEPENDS ON HIS KNOWLEDGE.

Tuscola, Ill., Sept. 17.—[To the Legal Friend of the People.]—A man shoots another person who has been trailed and discovered by a detective hired by the first party; can this detective be prosecuted as well as the killer? It is supposed that the detective is unaware of his employer's intentions. S.

Unless the detective had knowledge of the purpose of his employer and was aiding in this purpose, he is guilty of no crime.

TRIBUNE LAW DEPARTMENT.

REMARRYING OF DIVORCEES.

Galesburg, Ill., Sept. 17.—[To the Legal Friend of the People.]—B. secures a divorce from C. Papers read C. shall not remarry for a period of two years. If at the expiration of one year's time C. should remarry in another state and return to Illinois [1] What would likely be the course taken by the authorities?

[2] Do not the divorce laws of Illinois make it legal for divorced people to marry at the expiration of one year's time?

[3] If the fact of C.'s remarrying should become known to the authorities in county where divorce was secured would they cause action to be taken against C., or would they let it go, in case no complaint be made?

[4] Has a test of this ruling ever been made? If so, what was the outcome? R. A. C.

1. C. is subject to a fine and imprisonment.
2. Ordinarily, yes; but for certain offenses the prohibition is two years.
3. It is impossible to state whether a prosecution would be made if no complaint was entered.
4. Yes, this law has been enforced.

TRIBUNE LAW DEPARTMENT.

MUST LIVE HERE A YEAR.

Chicago, Sept. 18.—[To the Friend of the People.]—On the 20th of last November I moved to Chicago from out of the state. Will I be eligible to vote in Chicago this November? A. E. W.

To vote here you must have lived in the state one year, in the county ninety days, and thirty days in the precinct.

DJDN'T SEPARATE GARBAGE.

Chicago, Sept. 19.—[To the Friend of the People.]—The sanitary conditions existing in the Fourth precinct of the Twenty-eighth ward are bad. The visit of a garbage wagon in that district is a good cause for jubilation, for within the last fifteen days the cans have not been emptied, and, consequently, flies and foul air predominate.

It is unsafe for children to play within fifty feet of the alley, where typhoid, malaria, and other germs thrive.

Some people attribute the causes for the existing conditions to the cutting down of forces on the city pay rolls. This economy, no doubt, is necessary, but why decrease the force of scavengers, who are an absolute necessity, thereby placing the health of the community in danger?

Probably the officials are unaware of these conditions, or intend to remedy them in the near future. But it certainly stands to reason that something must be done and done quickly. W. B. R.

The superintendent of the Twenty-eighth ward advises me that the garbage in the rear of No. 3's premises was badly mixed and therefore refused by the garbage collector. The owner was notified to make a separation, which he did, and is now receiving regular service.

W. J. GALLAGAT,
Assistant Superintendent of Streets.

Approved: F. W. SOLON, Superintendent of Streets.

UNMARRIED WOMAN'S ESTATE.

Chicago, Sept. 16.—[To the Legal Friend of the People.]—I own a beautiful piano, also some handsome clothing, a comfortable bank account, and an insurance made out to my estate. Would it be legal if I should write out a statement of what I wanted done with the money, piano, clothing, insurance, etc., should I die and keep the statement in my safety box without having it drawn up by a lawyer, and could I leave it all to a single sister without leaving any to any other member of the family? Could they make her any trouble, or would my statement be legal should I have it stamped by a notary? There are quite a few in the family and I fear that they would try to make her trouble. I would want some of the money used for the comfort of my father while he lived, but I would want my sister to have the handling of the same.

J. J. McCOSH.

You can leave your property as you wish, but to make a valid disposition at your death, you must leave a will. It is advisable to have the will drawn by an attorney, as there are certain legal requirements which must be complied with or the will is ineffective to carry out your wish. The method suggested by you would not accomplish the result which you desire.

TRIBUNE LAW DEPARTMENT.

VOICE OF THE PEOPLE.

Letters not to exceed 200 words will be accepted for this department when signed with the full name and address of the writers. Letters will not be returned unless accompanied by postage.

PARTY OF TAFT AND THAT OF LINCOLN.

Zion City, Ill., Sept. 18.—[Editor of The Tribune.]—It is amusing to people who know something of the sentiments of Lincoln to see Taft Republicans now lauding "the party of Lincoln, Logan, and Grant." These men would be quick to denounce the sentiments of Lincoln if uttered by Mr. Bryan or Mr. Roosevelt as dangerous doctrine—socialism. Take, for instance, the words of Mr. Lincoln expressed in his second annual message to the Thirty-seventh congress, as found on page 4 of the appendix to the Congressional Globe. "Labor is prior to," said Lincoln, "and independent of capital. Capital is only the fruit of labor, and could never have existed if labor had not first existed. Labor is the superior of capital, and deserves much the higher consideration. . . . No men living are more worthy to be trusted than those who toil up from poverty. None less inclined to take or touch aught which they have not HONESTLY EARNED. Let them beware of surrendering a political power which they already possess, and which, surrendered, will surely be used to close the door of advancement against such as they, and to fix new disabilities and burdens upon them, till all of liberty shall be lost."

I have lately read that there are ten million men who habitually abstain from voting. A goodly portion of these voters, perhaps the great majority, are well informed, intelligent men. They cannot be caught with chaff. They know that the party of Taft is not the party of Lincoln, and doubtless many of them at this moment are trying to persuade themselves that there is now a new party in the field sufficiently progressive to merit their votes.

LEVI STEVENS LEWIS.

HIS APPRECIATION.

Union Grove, Wis., Sept. 19.—[Editor of The Tribune.]—I wish to express hearty appreciation, as one of your subscribers on your attitude and utterances on all public affairs in our country. You evidently say the right word at the crucial moment. As long as I can pay the subscription I hope to be a reader of your paper. J. H. ROWLAND.

GEN. MILES AND ROOSEVELT.

Adrian, Mich., Sept. 16.—[Editor of The Tribune.]—I was much interested in the statement of Lieut. Gen. Miles derogatory to Col. Roosevelt and the platform. At the outset we will all agree that said statement is the honest opinion of Gen. Miles, which, together with your opinion and others, go to make up the composite structure known as public sentiment. Furthermore, we should not forget that great men have always lined up on both sides of all great questions, and they were sincere, too. But history plainly shows that some were right and others were wrong. Be it far from me to say aught against this condition, for the cause of progress needs great men for and against. Our whole country does honor to the memory of the military career of ex-President Gen. Grant, but how about his business career? The time may come when a military genius would be most desirable as head of our government, and at such a time reconstructive legislation might not only be untimely but even fatal. But driving the wolves from our shores is quite different from driving the wolves from our doors.

It is no difficult task to find men who have stopped growing politically, but it is quite different to be able to see the morning light breaking and the darkness disappear. The writer verily believes that the people of China will move forward more under a few years of experimental (?) democracy than they have for centuries under monarchical and military rule. In conclusion let me say that, if all of us had grown up as Gen. Miles, and associated with military discipline, perhaps we would have an even worse opposition to the rule of the rank and file.

E. W. CORNELL.

PUBLIC AND OFFICIAL FORGETFULNESS.

Chicago, Sept. 18.—[Editor of The Tribune.]—In taking note of current events every one should be struck with the evident unconsciousness on the part of both the public and all officialdom that all laws and governments are only expedients created by man for what he hoped would be an advantage to the whole human race. Through long submission to the assumed power of our servants whom we appoint to do certain duties we have tacitly given assent so long that the original concept of servant and master has been entirely reversed.

Indeed, the delusion is so general that some of those looking for political preferment assume themselves indispensable if the republic is to be preserved. Let the public awaken to the fact that this state of things is due to its own stupidity. A blind reverence for any established order leads to degradation and idiocy.

No man nor any set of men has the power to foresee what the public need may be ten years hence. Those vanities and foolish self-conceits should have been thrown on the rubbish pile centuries ago. Away with all such abuse of the public mind, and the parasites who ever fatten at the public expense. When anything ceases to promote the public interest, to the rubbish pile with it—be it law, religion, government, or any human institution whatever.

I. N. ALBRIGHT.

THE CONFEDERATION OF EUROPE.

Chicago, Sept. 18.—[Editor of The Tribune.]—Speaking at Dundee, Scotland, Mr. Churchill (English first lord of the admiralty) has been advocating an American system of government for England, with four separate parliaments for that small country. If we add the parliaments for Ireland, Scotland, and Wales, which we presume are also parts of Mr. Churchill's scheme, we have a total of seven parliaments for Great Britain. This is laughable. Mr. Churchill does not appear to have informed himself with regard to the United States. He does not seem even to know that each state of the union is as large as a European kingdom. If Mr. Churchill really proposes to copy accurately the government of the United States, he should advocate not seven separate parliaments for Great Britain, but one central parliament for the whole of Europe. In such a confederation of Europe each country would of course retain its own individual parliament, while sending representatives to the central European parliament. This confederation of Europe may or may not be distant, but it must inevitably come at some future time, and when it does come it will end the enormous cost and strain of armament and the constant apprehension and terror of war in which a divided Europe is now enmeshed.

BERTRAND SHADWELL.

TIME LIMIT ON RAILWAY TICKETS.

Chicago, Sept. 16.—[Editor of The Tribune.]—As there is considerable advertising being done at present by transcontinental railways regarding rates, etc., it may be of interest to narrate my experience some time ago, as well as ask your advice on the subject.

I purchased a round trip excursion ticket to California from Chicago with the usual stopover privileges. The ticket had two return columns on margins opposite each other, which were punched by selling agent, one indicating outgoing, the other return trip. The outgoing column was punched showing date of starting; the return column was also punched—in this case July 31. When I presented this ticket at Los Angeles for return trip on July 31 they pointed to head of column, which read, "Final return limit," and informed me I must be in Chicago on that date, and that ticket was void. I was forced to purchase full fare ticket to return, and many others were forced to do so that day. Is this a fair way to punch tickets?

M. A. JONES,
2293 Irving Park boulevard.

d of People.

this department. Full names not desire them published a ers, as answers are sometimes

LIVE HERE A YEAR.

Sept. 18.—[To the Friend of the n the 20th of last November I Chicago from out of the state. eligible to vote in Chicago this A. E. W.

ere you must have lived in the ar, in the county ninety days, and in the precinct.

SEPARATE GARBAGE.

Sept. 19.—[To the Friend of the he sanitary conditions existing h precinct of the Twenty-eighth . The visit of a garbage wagon ict is a good cause for jubilation. he last fifteen days the cans have nptied, and, consequently, filth predominate.

afe for children to play within the alley, where typhoid, mother germs thrive.

ple attribute the causes for the nditions to the cutting down of e city pay rolls. This economy, necessary, but why decrease the avengers, who are an absolute hereby placing the health of the in danger?

the officials are unaware of tions, or intend to remedy them future. But it certainly stands hat something must be done and W. B. R.

tendent of the Twenty-eighth ward hat the garbage in the rear of W. B. was badly mixed and therefore re- garbage collector. The owner was ke a separation, which he did, and is regular service.

W. J. GALLIGAN, Assistant Superintendent of Streets. F. W. SOLON, Superintendent of

RIED WOMAN'S ESTATE.

Sept. 16.—[To the Legal Friend ple.]—I own a beautiful piano, andsome clothing, a comfortable nt, and an insurance made out to Would it be legal if I should tatement of what I wanted done oney, piano, clothing, insurance, I die and keep the statement in box without having it drawn up r, and could I leave it all to r without leaving any to any ber of the family? Could they ny trouble, or would my state- al should I have it stamped by There are quite a few in the I fear that they would try to ouble. I would want some of the d for the comfort of my father ed, but I would want my sister handling of the same.

J. J. MCCUNE.

ve your property as you wish, but to disposition at your death, you must It is advisable to have the will drawn ey, as there are certain legal requisi- must be complied with or the will is carry out your wish. The method you would not accomplish the result ire.

TRIBUNE LAW DEPARTMENT.

EOPLE.

r this department when signed rs will not be returned unless

AND OFFICIAL FORGET-FULNESS.

Sept. 18.—[Editor of The Tribune.] note of current events every one struck with the evident uncon- on the part of both the public and m that all laws and governments pedients created by man for what ould be an advantage to the whole e. Through long submission to power of our servants whom we do certain duties we have tacitly t so long that the original con- vant and master has been en- ed.

he delusion is so general that ose looking for political prefer- e themselves indispensable if the to be preserved. Let the public the fact that this state of things own stupidity. A blind rever- established order leads to degra- diocy.

or any set of men has the power that the public need may be ten e. Those vanities and foolish should have been thrown on pile centuries ago. Away with use of the public mind, and the no ever fatten at the public ex- en anything ceases to promote nterest, to the rubbish pile with , religion, government, or any tution whatever.

I. N. ALBRIGHT.

FEDERATION OF EUROPE.

Sept. 18.—[Editor of The Tri- ing at Dundee, Scotland, Mr. English first lord of the ad- been advocating an American government for England, with ate parliaments for that small we add the parliaments for Ire- nd, and Wales, which we pre- lso parts of Mr. Churchill's have a total of seven parliaments Britain. This is laughable. Mr. es not appear to have informed regard to the United States. t seem even to know that each union is as large as a European f Mr. Churchill really proposes urately the government of the es, he should advocate not seven rliaments for Great Britain, but parliament for the whole of such a confederation of Europe would of course retain its own arliament, while sending repre- o the central European parlia- confederation of Europe may e distant, but it must inevitably e future time, and when it does l end the enormous cost and mament and the constant appre- terror of war in which a divided w enmeshed.

BERTRAND SHADWELL.

IT ON RAILWAY TICKETS

ept. 16.—[Editor of The Tribune.] considerable advertising being ent by transcontinental railways tes, etc., it may be of interest to experience some time ago, as your advice on the subject. d a round trip excursion ticket from Chicago with the usual vileges. The ticket had two date margins opposite each other, punched by selling agent, one utgoing, the other return dates. g column was punched showing ing; the return column was also this case July 31. When I pre- ticket at Los Angeles for return 31 they pointed to head of col- read, "Final return transit informed me I must be in Chi- t date, and that ticket was void. to purchase full fare ticket to many others were forced to do Is this a fair way to punish

M. A. JOHNS. 3233 Irving Park boulevard.

WRECK HOLDS UP DENEEN 3 HOURS

Governor's Campaigning Party Pays an Enforced Visit to Indiana.

ATTACKS THIRD TICKET.

Primary Attitude Condemned; Fight Hot in Southern Illinois.

[BY A STAFF CORRESPONDENT.]

Flora, Ill., Sept. 20.—[Special.]—Gov. Deneen and the campaigning expedition, embracing all the Republican state candidates, crossed the line into Indiana today and stayed for three hours, to their intense dissatisfaction.

The invasion of Hoosierdom was caused by a wreck on the Big Four between Grayville and Mount Carmel which stopped all traffic and caused the Republican special to be detoured by way of Evansville.

Dunne and Party Arrive.

Instead of arriving at Mount Carmel at noon the train got in at 4 o'clock, and Gov. Deneen was speaking from a stand erected in front of the courthouse when Edward F. Dunne, Col. J. Hamilton Lewis, and Patrick J. Lucey, Democratic candidate for attorney general, rolled by, arriving for a rally of their class tonight.

The southern Illinois newspapers have taken up the fight between Deneen and Dunne since the fireworks began on Monday, and the national political issues have been subordinated to the gubernatorial scrap.

Gov. Deneen brands the Dunne attacks as fabrications and as founded upon deliberate misrepresentation of the facts.

Attacks the Progressives.

Senator Funk and the Progressive state organization are getting their share of Gov. Deneen's retaliatory attack. In his speech at Flora tonight, which was heard by a big crowd at the opera house, Gov. Deneen attacked the Progressives because of their attitude on the primary results.

"Four primary laws have been passed since I was inaugurated," he said. "Three of them have been declared unconstitutional and the fourth has been declared constitutional by the Supreme court. But no primary has been held for state officers since I assumed office wherein the people have not indicated their choice by voting secretly at a primary election held under the safeguards of our election machinery.

Says People Ruled on April 9.

"There is no question about the people ruling in Illinois on April 9 last both on the state ticket and a national ticket. The leaders of the third party submitted their platform to the people and stated their views on public questions in all parts of the state, and they were overwhelmingly defeated.

"They now seek revenge against the party which defeated them and the men who were preferred by the Republican voters. They are opposed to letting the people rule. They put up a spite ticket without primaries; their caucuses have been held in a large part of the state without public notice; and they have not allowed men to participate in their caucuses unless they took an oath of allegiance to self-appointed bosses.

"It was under such circumstances and by such methods that the third party ticket in Illinois was named; and yet it is appealing to the voters upon the plea, 'let the people rule.' Its methods and purposes are so plain that those who run may read."

YOUNG AVIATOR DIES IN FALL OF 30 FEET IN SHENANDOAH, IA.

Kansas Cityan Attempts to Rise After Successful Flight—Strikes Air Current—Machine Turns Over.

Shenandoah, Ia., Sept. 20.—Aviator Russell Blair of Kansas City, while making an exhibition flight here today, was killed in a fall from a height of thirty feet.

Blair had just made a successful flight and had landed some distance from the crowd. When he attempted to rise his machine struck an air current and turned over. Blair was pinned underneath the wreckage and when aid reached him he was dead. His head had been crushed under the engine of the machine.

Blair had made only a few flights. He recently made two eighteen mile flights at a local park.

The machine in which he flew was designed and built by two Kansas City inventors. The aviator was the son of Frank Blair, an employe of the postoffice in Kansas City.

WOMEN OPEN HEADQUARTERS.

Illinois Wilson and Marshall Organization Receiving Friends in Hotel Sherman.

The women's Illinois Wilson and Marshall organization opened permanent headquarters in parlor K, Hotel Sherman, yesterday. The organization extends an invitation to all the women in the state to ally themselves with the organization and fight for the election of the Democratic candidates. Mrs. S. Sibree Bornemann of 2725 Hampden court, secretary and treasurer of the organization, will be in charge of headquarters. "There must be several thousand women in the state who want a sane president in the presidential chair during the next four years," said Mrs Bornemann, "and we want every one of these women to actively ally themselves with our movement."

MARRIAGE FEES TO CHARITY

Municipal Judge Scully to Spread Newlyweds' Happiness.

HELP FOR NEEDY PRISONERS

New Fund to Assist Worthy Persons Before Court.

Fond couples seeking a judge to unite them in marriage may distribute a little of their happiness if they wish to follow a plan to be launched today by Municipal Judge Thomas F. Scully.

"From now on," the judge said yesterday, "I shall take all the fees paid the court for marriages and place them in a fund to be used for special charity work. The money will go to needy persons brought before me, just as the philanthropic contributions received by Judge Sabath, my predecessor in this court, were distributed among families in extreme want.

"I see no cause for an appeal for contributions of this sort, as it seems to me the happy bridal couples will be glad to know their marriage fees will go to make some one else happy."

Judge Scully now occupies the bench in what is known as the "rent court," where scores of eviction cases brought by landlords are heard every day. Until now he has been doing charity work out of his own pocket, and has not accepted fees for marriages. He expressed a willingness that the fund be left in the hands of the court or turned over to any other agency that will see it distributed in a way to obtain the best results.

YOUNG WOMAN HELD FOR THEFT POINTS OUT EVILS OF VANITY.

Winifred Drury Declares Only Safe Place for Girls to Work Is in Good Homes as Domestics.

Winifred Drury, alias Mae Williams, yesterday discoursed on the evils of vanity and love of luxury. She is 21 years old, but appears four years younger, and she is held to the grand jury charged with the theft of $100 from a Milwaukee avenue department store.

"The only place for young girls to work is in good homes as domestics," she said. "The lure and glare of the department stores contain temptations which the average willed girl cannot resist. I was tempted by the tales of the gayety of Broadway, and I took money from my employer and bought a ticket for New York. I was there only three hours. Every one I met on the streets seemed to look at me as if they knew of my misdeeds. I was conscience stricken. I came back and my mother worked hard and paid the loss.

"Chums also are to be shunned. A chum brought me into the second theft. She proposed a trip to Milwaukee. I took $100 and we met two young men who had automobiles. Before long the money was squandered. I did not enjoy the trip because I kept thinking of mother, and my conscience was hurting me.

"The third offense resulted in my arrest. If the judge will let me work as a domestic for some woman I will prove my theory and work as hard as I can to pay back the money I took."

Miss Drury, or Williams, is not a daughter of a University of Chicago professor. Her father was a salesman for Swift & Co. He died about ten years ago.

TRY TO TEAR BLAZING DRESS FROM MAID FATALLY BURNED.

Minister and Employer Vainly Attempt to Save Miss Tillie Johnson, Whose Clothing Catches Fire.

Miss Tillie Johnson, 17 years old, employed as a maid by S. Heiska, 3881 Elston avenue, was fatally burned yesterday.

Her employer, who is a grocer, and the Rev. Martin Fretheim of the Irving Park Norwegian English Evangelical church vainly tried to save her.

The girl had set fire to a pile of papers in the alley back of the grocery and in passing the flames her skirt became ignited.

Screaming with pain, she ran around to the front of the building and entered the store where Heiska was at work. He attempted to extinguish the flames and called for aid. Mr. Fretheim helped him roll the girl in a rug.

TURKEY TAKES UP SHOOTING?

Ambassador Reported to Be Investigating Death Caused by Soldiers at Jackson Penitentiary.

Jackson, Mich., Sept. 20.—[Special.]—William Daas of Grand Rapids, representative of a New York Assyrian society, received a message from New York today that the matter of the shooting of John Eysey by soldiers here had been referred to the Turkish embassador and that the latter would take the matter up with the department of state.

SEEK MISSING BOY ART STUDENT

Police Renew Hunt for Youth Who Disappeared on Way to Work in Downtown Store.

The police were asked last night to renew their search for Viano Hannel, a 16 year old art student, who disappeared on Sept. 7. The boy, whose father is Dr. J. S. Hannel of Cleveland, O., left the home of his grandmother, Mrs. C. H. Wiuf, 691 Milwaukee avenue, to go to work, but failed to arrive at his place of employment in the department store of Carson, Pirie, Scott & Co.

CITY MEN DISOWN COUNTY TRACTION

Chicago Railways Managers Show Contracts to Leaders of Unions.

LEASE CARS AND BARNS.

Another Wage Conference with Roach Is Scheduled for Next Week.

John M. Roach, president of the Chicago Railways company, and Williston Fish, vice president and general manager, yesterday displayed to W. D. Mahon, president of the international union of street railway employés, and a committee of union men, all the contracts between their company and the County Traction company.

These contracts showed that the County Traction is renting some street cars and barn room from the Chicago Railways.

Mr. Roach and Mr. Fish then told the union men that outside of renting cars and barn space to the County Traction, their company had no interest in it.

The union men have insisted the County Traction company was owned by Henry A. Blair and the Chicago Railways, and that it was, therefore, the duty of the latter company to adjust the labor difficulties on the County Traction lines.

After the meeting it was announced at the union headquarters that another meeting between the union committee and Mr. Roach would be held early next week.

Leonard A. Busby, president of the Chicago City Railway company, announced that H. B. Fleming, representing his company in arbitration proceedings, had submitted to Kickham Scanlan, representing the union men, a list of names of men acceptable to the Chicago City Railway company as the third arbitrator on the board. Thus far no choice has been made, according to Mr. Busby.

POLICE IN RAID ARREST SIX ALLEGED WAGON THIEVES.

Use Revolvers in Making Capture of Four Ex-Convicts and Two Others Suspected of $100,000 Thefts.

"Expressing—Coal and Wood."

Behind this sign over the doorway of a building at 22 South Aberdeen street the police yesterday discovered an alleged rendezvous of a band of wagon thieves that has looted many wagons in the last several weeks.

Four of the six men arrested in the place were found to be ex-convicts. The arrests were effected only after the police were obliged to use their revolvers.

The arrests followed the recent organization of the Chicago Cartage club to stop thefts of wagon loads of merchandise, which, it was declared, amounted to about $100,000. The prisoners gave these names:

JAMES KELLY, served several terms for burglary.
EDWARD TABOTT, recently released from Joliet, where he had served time for burglary.
LOUIS MARSHALL, also a former inmate of the Joliet penitentiary.
PETER JOHNSON, also served time in Joliet.
RICHARD CLIFFORD.
HARRY EURKE.

New Rinehart Novel

A Comedy Novel by the Author of *Seven Days*

Where There's a Will

By Mary Roberts Rinehart

Author of When a Man Marries, The Man in Lower Ten, The Circular Staircase, The Window at the White Cat, Letitia Carberry

Oh, Mary Rinehart is a well of humor without guile; long may she wave on earth to tell the yarns that make us smile. When you are jaded take no pill, no dope in bottle sealed; sit down and read WHERE THERE'S A WILL and you'll be promptly healed. —*Walt Mason*

Picture by Wilson and Phillips. At all Booksellers. $1.30 net. The Bobbs-Merrill Co.

THE Western forest fire, sweeping acre after acre in a few minutes, burning whole villages at a breath, overtaking and killing the settlers even as they flee, is something little known to the dweller in the city.

It was something little known to Jane Myers when, tired of an unpromising teacher's career, she took up a quarter-section in a Washington forest reserve.

WHEN THE FORESTS ARE ABLAZE

By Katharine B. Judson

tells dramatically how such a fire drove Jane Myers from her farm and wiped out a village inhabited by her neighbors.

Written from the standpoint of intimate knowledge, the book is a scathing rebuke to the short-sighted and life-destroying policy of leaving the forests and the people who live near them to the mercy of the flames.

Sold at All Book Stores

A. C. McCLURG & CO., Publishers

F. Hopkinson Smith's NEW NOVEL

The Arm-Chair at the Inn

"That charm combined of style and personality, that insures a warm welcome to every one of Hopkinson Smith's books, is very much in evidence in this new volume."—*N. Y. Times.*

is "a thoroughly delightful book, the best he has yet written."—*New York Sun.*

"It would be hard to find a more entertaining, piquant and sweet-spirited companion in book form."—*Chicago Record-Herald.*

"There is a peculiar charm about 'The Arm-Chair at the Inn' that seems to set it at the high-water mark of the man of letters' career as an artist. Truly, it is full of the most delightful reading".—*Philadelphia Public Ledger.*

"A monument to the incomparable skill and charm of the author."—*Brooklyn Eagle.*

On Sale at all Book Stores and News Stands, $1.35 net. By Mail, $1.44.

CHARLES SCRIBNER'S SONS
153-7 FIFTH AVE., NEW YORK

TELL YOUR BOOKSELLER TO SEND AROUND TODAY

Three New Dutton Novels

By the author of "The Divine Fire." Net $1.20; postpaid, $1.30.

Miss MAY SINCLAIR'S

The Flaw in the Crystal

BECAUSE "her handling of emotional complexities is rivaled by few English novelists of today" the critics say, and she carries her subject through an exceedingly penetrating analysis.

By the author of "God's Fool," etc. Net $1.35; postpaid, $1.45.

MAARTEN MAARTENS'S

Eve: An Incident of Paradise Regained

BECAUSE it is an arresting book full of people who are really alive, and whose lives, wittily and deftly touched in, are genuinely worthy of the interest they compel.

The Inner Secrets of Success. Net $1.25; postpaid $1.35.

EDWARD MOTT WOOLLEY'S

The Junior Partner

BECAUSE it is a lively, clever, amusing book which gives a man who is bound to get on a deeper insight into how it is done than he could buy for seven times its price, if at all.

New York E. P. DUTTON & CO. 31 W. 23d St.

ADVERTISE IN THE TRIBUNE. SUBSCRIBE FOR THE TRIBUNE.

Just *Published*

BETWEEN TWO THIEVES

By RICHARD DEHAN

Author of "One Braver Thing" ("The Dop Doctor")

"A singular, strong and noble book. . . . Here is a writer who has the faculty, like Kipling, of making the world a personal possession. . . . No parochial barriers hinder the magnificent sweep of this moving tale, which relates the black tragedy of the Crimean War, which has for its hero a restless, adventurous, very human, faulty, heroic man named Hector Dunoisse, and for heroine Ada Merling, who is Florence Nightingale, of revered memory. . . . One of the most remarkable books recently published."
—Chicago Tribune.

Send for Free Sample Pages. $1.40 net; postpaid $1.53

Publisher FREDERICK A. STOKES COMPANY New York

THEODORE ROOSEVELT'S
Great African Hunting Articles

AFRICAN GAME TRAILS

BEGIN IN THE DAILY NEWS TODAY

Mr. Roosevelt weighing a Heneos (shot by him), which the porters brought in amid great rejoicings and chantings. (From a photograph by Kermit Roosevelt.)

There will be fourteen full page, illustrated articles—one every Saturday

Don't Miss the First One TODAY

AMERICAN TROOPS FIGHTING REBELS

Second Battle Expected Before Relief of Granada, Nicaragua, Is Ended.

MARCH TO RESCUE GIRLS.

Minister Receives Many Appeals for Aid as Result of Cruelty by Outlaws.

Washington, D. C., Sept. 20.—A delayed cablegram from Rear Admiral Southerland, dated Managua, 11 o'clock p. m., Sept. 17, indicates a battle has been fought between the American naval forces and the rebels at Barranca, fourteen miles south of Managua, and an equal distance from Granada, which the naval expedition was seeking to relieve.

The dispatch said Maj. Smedley Butler and a battalion of marines were fired on by the rebels after the American commander threatened to attack the rebels if they did not permit him and his troops to proceed to Granada, where they were bound to the aid of fifty young women, daughters of prominent Nicaraguans and foreigners who are imprisoned in a college there.

Rear Admiral Southerland said he was going to the relief of Butler with 700 men, two six inch field guns and two rapid fire guns. The wording of the dispatch from Rear Admiral Southerland indicated that he expected a second clash.

Rebels Use Great Cruelty.

Official reports to the state department rarely include such severe language as those which are now issued dealing with the conditions in Granada, which, it is said, "are worse than those which existed in the Congo and in the Putamayo."

The rebels with unparalleled ferocity have turned upon helpless noncombatants, even women and children, and their warfare is characterized by a return to barbarism. American Minister Weitzel has received a letter from Pedro Raefael Cuadra, the present minister of finance of President Diaz, and from Carlos Cuadra, the Nicaraguan minister of the mixed claims commission, in which in the name of humanity and civilization they beg Minister Weitzel to do all that he can to protect their families, who are being ferociously persecuted at Granada.

Their brothers, private citizens, they declare, have been inhumanly tortured and deprived of food. For an uninterrupted period of five days they were confined in a tiny, filthy closet, for three days of which time they were allowed no food or water, so that when let out they were near death. It is said that Mrs. Cuadra, wife of the minister of finance, is being hunted in order that she may be tortured.

San Jorge Taken by Rebels.

SAN JUAN DEL SUR, Nicaragua, Sept. 20.—Nicaraguan revolutionists yesterday attacked and captured the town of San Jorge on Lake Nicaragua, five miles east of Rivas, the capital of the most southerly department on the Pacific side of Nicaragua. While the rebel gunboats bombarded San Jorge, another force of insurgents furiously attacked Rivas, cutting telegraph wires to San Juan del Sur, and gradually forcing the government troops to fall back on the town of Cuarte.

The fight lasted five hours and both sides suffered many casualties. One hundred men were killed.

FEDERALS WHIP MEXICAN REBELS

Light Loss in Killed and Wounded in San Joaquin Ranch Battles.

SALAZAR IS IN RETREAT.

Woman Companion of Beaten General Among Eleven Prisoners Captured.

Douglas, Ariz., Sept. 20.—The official report of the battles between rebels and federals at San Joaquin ranch, twenty-seven miles south of here, yesterday and today gave the rebel loss as twenty killed and thirty-five wounded. The federals' loss was nine killed and sixteen wounded.

Col. Obregon reported to Gen. Sanjines from Fronteras that he had fallen back to that town after having outfought the rebels again today. He reported the capture of 108 horses, a machine gun and eleven prisoners, including a woman, who had been accompanying Salazar.

Orozco and Companions Freed.

Marfa, Tex., Sept. 20.—Col. Pasoual Orozco Sr. and his five companions, advisers of Orozco Jr., leader of the Mexican rebellion in the north, who were captured by United States troops at Presidio, Tex., were found not guilty of neutrality law violations at their hearing today before United States Commissioner Griffin. They were released.

Bell System

CHICAGO TELEPHONE COMPANY — LOCAL LONG DISTANCE TELEPHONE — BELL SYSTEM — AMERICAN TELEPHONE & TELEGRAPH CO.

OCTOBER FIRST is the date on which the Chicago Telephone Directory goes to press.

New names or changes in address received after that date cannot be inserted.

To insure correct listing in the Directory, notify the company NOW if you contemplate moving.

Telephone the order—confirm it by letter.

Chicago Telephone Company
Call Commercial Department
Main 294

"BACK EAST" LOW FARE EXCURSIONS

Banner Trips to
New York
Boston
Niagara Falls
Buffalo
Albany
Saratoga
Adirondacks
Thousand Islands
New Eng. Resorts
Atlantic Sea Coast
Montreal
Quebec
White Mountains
Washington
Bar Harbor
Long Island Sound
Old Point Comfort
Jersey Sea Coast

New York or Boston — Round Trip — $30

Liberal stop-over privileges at numerous points enroute, and choice of rail or lake trips between Detroit and Buffalo and rail or river between Albany and New York.

Also low round-trip tickets to Niagara Falls, Thousand Islands, Adirondack and White Mountains, New England and Canadian Resorts, and Jersey Coast Points.

Tickets on sale daily to September 30th; Return limit 30 days.
via
New York Central Lines
Michigan Central—"The Niagara Falls Route"

60-DAY CIRCUIT TOURS—Tickets with a return limit of sixty days (final return limit October 31st), are also on sale, going and returning different routes, and providing delightful combinations of rail, lake, river and ocean travel.

Ask us for a copy of our "Guide to New York City." It is an attractive booklet, containing a map of, and valuable and interesting information about the great Metropolis.

Tickets, sleeping car accommodations and all information at

CHICAGO TICKET OFFICES:
228 S. Clark Street and Central Station — Phone Wabash 4200

NEW YORK CENTRAL LINES

EDUCATIONAL EDUCATIONAL EDUCATIONAL EDUCATIONAL

Choosing the School

IOWA

MOUNT ST. JOSEPH COLLEGE AND ACADEMY
DUBUQUE, IOWA
Chartered by the Legislature of Iowa.
Conducted by Sisters of Charity, B. V. M.

Collegiate Degrees, Academic Department, University affiliation. Excellent facilities offered for the education of young women. Conservatory of Music and Art. Training Department for Teachers of Vocal and Instrumental Music. Domestic Science.

One mile from Dubuque. Four and one-half hours' ride from Chicago. Direct railroad connections with Omaha, St. Paul and St. Louis.

Extensive grounds—Pineries. Finely equipped buildings, frontage 490 feet. Private rooms, Normal Course, Grammar Department, Business Course.
Write for Catalogue. Address Sister Superior, Dubuque, Iowa.

ILLINOIS.

ENROLL MONDAY

Bookkeepers and others who want to earn larger salaries are requested to call at the College Office on Monday. Our Secretary will be in attendance and will explain our courses in detail.

WALTON SCHOOL OF ACCOUNTANCY
1034-36 Peoples Gas Building, Chicago
Sessions in the evening.
Endorsed by leading Certified Public Accountants.

CHICAGO LAW SCHOOL
Night Classes Also High School Courses
For catalog address Chancellor, J. J. TOBIAS, 64 West Randolph St., Chicago. Phone Cent. 5462

Y.M.C.A. DAY and EVENING SCHOOLS
Day Schools Now Open
Evening Schools Open Sept. 23
Complete commercial, technical, elementary and college preparatory courses. High grade instruction. Rates very low. Gymnasium and swimming privileges included. Write for catalogue.
Address Educational Director Y. M. C. A. Sears, Roebuck Dept., 3210 Harvard St. Kedzie 574 Central Dept., 19 S. La Salle St. Central 6780.

WATERMAN HALL
SYCAMORE, ILL.
This well known school for girls will enter upon its twenty-fourth year on September twenty-sixth, under the same management. Only three vacancies remaining. Rector will be at 1706 Heyworth Building, Chicago, on Monday from eleven to one-thirty P. M., and at other times by appointment. Address
Rev. B. Frank Fleetwood, D. D., Rector.

The Starrett School for Girls
Co-operative with the University of Chicago
4705 Vincennes Ave., Chicago
Reopens for the Fall term WEDNESDAY, SEPT. 18. Circulars on application; Principal or Assistant at home after Aug. 1st. Tel. Oakland 864
Mrs. Helen Ekin Starrett, Principal

NORTHWESTERN Military and Naval Academy, Highland Park, Ill., and Lake Geneva, Wis.
A select school with a high standard of academic work. Physical, moral and social benefits of a Military and Naval life. Limited enrollment. Catalogue. Address Col. R. P. Davidson, Supt., Lake Geneva, Wis., Chicago Office Room 305, N. Y. Life Building. Phone Randolph 1537

Lithia Military Academy
Midway between Chicago and St. Louis. R. R. station Middlesworth, on Big Four Route. 260 acres of unique and picturesque wild wood grounds. Famous for health-giving springs. Highest ideals of education for manly boys between ages of 12 and 18. Our aim—MEN OF CHARACTER. Opens Sept. 18th. Rates $250 for nine months. No rumfans. Write for information.
W. D. NARBURGER, B. D., Headmaster.
LITHIA, ILLINOIS.

THE UNIVERSITY OF CHICAGO OFFERS THROUGH UNIVERSITY COLLEGE, 19 So. LaSalle St.
Late afternoon, evening and Saturday classes in college subjects conducted by regular members of the University faculties. Courses are credited as resident work toward University degrees. Teachers receive promotional credit for work done. Fall terms begins Sept. 28. For circulars address
THE DEAN OF UNIVERSITY COLLEGE,
The University of Chicago.

TEACH YOUR DAUGHTER HOMEMAKING
School of Domestic Arts and Science
TEL. CENTRAL 5138.
Send for information.
ROOM 600, 177 NORTH STATE STREET

CHICAGO MUSICAL COLLEGE
Founded 1867 Dr. F. Ziegfeld, Pres.
47th Year Has Just Opened
but students may enroll at any time. Second edition of the complete catalog now available on request to Registrar.
Chicago Musical College, 624 S. Mich. Blvd.

E. C. TOWNE, VOICE CULTURE
Announces the opening of his new studio, 84 Chicago Auditorium Building, October 1st.
Until October 1st address care Hotel Wychmere, 16th street and Indiana avenue.

METROPOLITAN BUSINESS COLLEGE
37 S. Wabash. Phone Randolph 2205
Our system embraces nine colleges in new sanitary bldgs. Individual instruc'n. Positions for graduates.

ILLINOIS.

Bush Temple Conservatory
North Clark Street and Chicago Avenue, Chicago
KENNETH M. BRADLEY, Director
The Leading School of
MUSIC
ACTING, LANGUAGES & EXPRESSION
50 instructors, and lecturers of national reputation including
Mme. Julia Rive-King — Harold von Mickwitz
Mme. Justine Wegner — Frank E. Webster
Edgar A. Nelson — Guy Herbert Woodard
Frank Wegner — Mardo Sallman
Hugh Dyerah — Eleanor Smith
Cora Spicer Neal — Emil Leoleroz
May Julia Riley — Anna McPherson
SCHOOL OF ACTING
The most thoroughly equipped School of Acting in Chicago. Edward Dvorak, Director, affiliated with a producing house. Offers students practical stage training.
ORCHESTRAL TRAINING
under the conductorship of M. Ballman, conductor of the Chicago Festival Orchestra. A complete faculty for all orchestral instruments.
The Department of Public School Music is a special feature. As special catalogues are issued for each department, please mention the course in which you are interested. Fall term begins Sept. 9th. For further information address: E. SCHWENKER, Registrar.

Twenty-Seventh Season
American Conservatory
JOHN J. HATTSTAEDT, President
Kimball Hall—201 S. Wabash Ave., Chicago.
THE LEADING SCHOOL OF
Music
70 eminent artists. Superior Normal Training School, supplies teachers for schools and colleges. Public school music, dramatic art, elocution, physical culture. Lectures, recitals. Diplomas. Teachers' Certificates. Unrivaled free advantages. Fall term begins Sept. 9th. Illustrated catalog mailed free.

Thomas Arnold School
1302 North State Street.
A New Preparatory School of highest grade for boys, in which all the Play, as well as all the Study, will be under the supervision of the Masters.
NO HOME LESSONS
AUTUMN TERM, 1ST YEAR, WILL BEGIN ON
Monday, September 30.
The Head Master or Registrar, will be at the School Building all day to meet parents after September 15.
For Prospectus, containing full particulars as to the Endowment, Courses of Study, Methods, etc., address
JOHN STUART WHITE, LL. D., Head Master.
1302 NORTH STATE STREET

Study in a fully accredited Art School. Days, Evenings or Summers, under the directorship of Emma M. Church.
ART SCHOOL
2-yr. courses in Illustration, Painting, Decorative Design, Normal Courses, Manual Training, etc. Annual day session opens Sept. 16. Evening session opens Oct. 2. For descriptive catalog address
Chicago School of Applied and Normal Art
Box 4, 600 S. Michigan Ave., Chicago

The John Marshall Law School
Evening School with Day Standard. Classes meet Mon., Wed., Fri. Eves. Lecture, Text and Case System.
Pre-Legal Courses
Catalogue and Examination Papers Sent Free.
EDWARD T. LEE, Dean, Room 209, 35 N. Dearborn St., Chicago.
TELEPHONE CENTRAL 4669.

College of Physicians and Surgeons of Chicago (Formerly College of Medicine, University of Ill.) Thirty-First Annual Session Begins Oct. 1, 1912, and continues for Thirty-Six Weeks. Four-year graded course for degree of M. D. Completely equipped buildings and laboratories situated in the heart of Chicago's great medical center. Strong faculty of 140 members. Class room, laboratory, clinical and hospital bedside instruction. Students allowed to specialize in elective subjects. Attend a recognized school. 2,500 members in the Alumni body. For detailed information, address
Dr. Frank B. Earle, Secretary, Box 3, Congress and Honore Sts., CHICAGO.

THE HARVARD SCHOOL FOR BOYS
An Affiliated Academy of the University of Chicago
4651 DREXEL BOULEVARD
Has prepared over 350 boys for college, chiefly Yale, Harvard, Princeton and Chicago. Special department for boys under 13 years of age. Reopens Wednesday, Sept. 18th. Office hours from 9 a. m. to 4 p. m., or by appointment. Phone Oakland 394. J. J. Schobinger and John C. Grant, Principals.

2 BERGEN HALLS
THE HALL, 527 Fullerton Parkway.
THE SCHOOL, 1029 Waveland Ave.
Boarding for lady pupils. Catalog free.
Tel. Diversey 5309. GEO. B. BERGEN, Prin.

Hinshaw Conservatory
All branches of Music and Dramatic Art systematically taught. Catalog free. 606 Kimball Hall, 304 So. Wabash Avenue, Chicago, Ill.

THE CONSERVATORY CHICAGO Second Floor Auditorium Building
Music and Dramatic Art. Fall Term Opens Sept. 3. Walton Perkins, Pres.

HAHNEMANN MEDICAL COLLEGE
53d ANNUAL SESSION BEGINS SEPT. 30.
Homeopathic physicians are in demand. Five thousand successful alumni. For catalog address T. Henry Wilson, M. D., Sec'y, 2811 Cottage Grove Avenue, Chicago, Ill.

ILLINOIS.

UNIVERSITY EVENING COURSES
The only University School of Commerce in the Heart of Chicago, in Close Co-operation with Chicago's Leading Men of Affairs. With University Standards of Training. In a University Building and University Environment.
Northwestern UNIVERSITY School of Commerce
Accounting (C. P. A.)
Accounting (General)
Business Law
Business English
Psychology of Advertising
Business Management
Industrial Combinations
Foreign Languages
Stocks and Bonds
Banking
Economics
Resources and Trade
Inquire about this work at your earliest convenience. Classes begin one week from Wednesday.
412 Northwestern University Building
31 West Lake St. Phone Randolph 4377
OFFICE HOURS, 9:00 a. m. to 5:30 p. m.
Interviews after 5:30 p. m. by appointment

The Kenwood Institute and the Loring School for Girls
Consolidated at 4000 Ellis-ave., Chicago.
The Kenwood Institute has long been one of the leading academies affiliated with the University of Chicago, and Mrs. Loring, as principal of The Loring School, has for 25 years maintained a high standard of scholarship. Pupils are admitted on certificate from either school to all colleges accepting women. During past ten years three pupils have won entrance scholarship to Bryn Mawr. We offer a two years' advanced course for High School graduates; College Preparatory and Special Courses; Intermediate, Primary and Kindergarten departments. Unequaled advantages in Music, Art and Preparation for Foreign Travel. New model building for day school with tennis and basketball courts and play grounds. Handsome residence, offering bath with each bedroom. Catalogue on request. Telephone Oakland 787. Fall term opens Wednesday, September 18th.
Stella Dyer Loring, Helen Dyer Loring, Principals

Develops Character Boys
NOW OPEN
Parents who have been careful to select a school where their boys will have the most wholesome environment—personal attention, schooling in small classes, home life, selected teachers and military training—have sent their boys to Morgan Park Academy. Healthfully located. 14 miles from Chicago. If you can't come to visit us, write to telephone Morgan Park 1, or to write address Morgan Park Academy, Box A, Morgan Park, Ill.
Morgan Park Academy

ART SCHOOL
OF THE ART INSTITUTE OF CHICAGO

Fall term opens September 30. Day and Evening Classes. Write for catalog or call in person.
Dept. 4, Michigan-ave. & Adams-st., Chicago.

CHICAGO KENT LAW
COLLEGE OF LAW
OLDEST, LARGEST AND BEST EVENING LAW SCHOOL. More than half the practicing lawyers in Chicago who graduated from any law school in this state are alumni of Chicago Kent EVENING COURSES. All classes divided into sections; most practical methods employed. Individual work when necessary. Enter now. Send for free catalogue. Address Guy Guernsey, Secretary.
308 Lakeview Building. 116 So. Michigan Ave.
HON. EDMUND W. BURKE, Dean

CHICAGO LATIN SCHOOL
18-20 East Division St. Tel. North 1235.
BOYS of all ages thoroughly fitted for College by EXPERIENCED MASTERS.
Gymnasium, Manual Training, Athletics.
Kindergarten, Primary and Grammar Grades.
TERM BEGINS WEDNESDAY, SEPT. 25th.
R. F. BATES AND M. S. VICKERY, Principals.

CHICAGO LATIN SCHOOL FOR GIRLS
54-56 SCOTT ST., Phone North 1235.
College preparatory certificate admits to eastern colleges. Also general courses leading to school diploma.
M. S. VICKERY AND R. F. BATES, Principals.

Civil Service School
COMPLETE PREPARATION.
Send for Catalogue to
BALFOUR JOHNSTONE
1017 Schiller Bldg.

ELECTRICITY
$40,000 equipment for day courses. Light and Power, Railway, Telephone, Electrical Engineering. Night High School also. Address Chicago Seminar of Sciences, 94 W. Randolph Street, Chicago, Ill.

ACADEMY OF FINE ARTS
Students Awarded Prize of Rome, both 1911 & 1912
Practical. Businesslike. Now in session.
Carl N. Wernts, Director. 81 East Madison St.

SUCCESS SHORTHAND SCHOOL
Individual instruction by expert shorthand reporters. Day and evening sessions all year. Call or write for Catalogue.
722 Schiller Building. Phone Randolph 974.

COSMOPOLITAN SCHOOL OF MUSIC AND DRAMATIC ART. Mrs. W. S. Bracken, Pres.
Unsurpassed faculty of 60. Diplomas, piano, voice, violin, public school music, etc. Address Registrar for Catalogue, Box 9, Auditorium Bldg., Chicago.

Each season 50 pupils are expressing their eminent satisfaction with their progress at the BIEDERMAN SCHOOL of PIANO & VOCAL ART, 74 Auditorium Bldg. Meet them and make your application now for next season.

ILLINOIS.

16 Free Courses
Harmony, Sight Reading, Ear Training, Ensemble, Choral Singing, Public Performance and others, 14 in all—these important branches are offered free to our students in connection with regular studies. The courses are thoro and complete, under the personal direction of teachers of ability and practical experience.
MILLIKIN CONSERVATORY OF MUSIC
One of the Country's Best
The James Millikin University
Instruction in Singing, Piano, Pipe Organ, Violin, is extremely low in cost and the work thoro. Conservatory occupies a magnificent new building, completely equipped. Write today for catalog and views.
M. B. KAEUPER, Director
Decatur, Illinois

UNIVERSITY SCHOOL
Co-operative with University of Chicago
S. E. Cor. Dearborn and Elm. Tel. North 7200
BOYS ALL AGES prepared for any college. 350 entered Harvard, Yale, Princeton, etc. Young boys in Sept. Dept. Miss Teachers, Man'l. Arts, Dom. Sc. School opens Sept. 26. E. C. COULTER, Master.

WISCONSIN.

"There is no other place in the country better suited to the needs of an American boy."
This is what one man says about
St. John's Military Academy
A school offering the best of educational advantages coupled with the finest kind of physical training.
St. John's is three hours' ride from Chicago in the most beautiful and healthful part of Wisconsin. Six modern stone buildings. Electric lights and running water in every room. All land and water sports. Preparation for College or business. Send for catalogue.
The American Rugby
"ST. JOHN'S MILITARY ACADEMY
Box 701, DELAFIELD, Waukesha Co., WIS.
Chicago Office, 1515 Masonic Temple
Telephone Central 3102

WISCONSIN STATE MINING TRADE SCHOOL
PLATTEVILLE, WISCONSIN
Complete Mining Course in Two Years
Special Courses in Mathematics, Surveying, Drawing, Chemistry, Assaying, Mechanics, Machinery, Electricity, and Mining. Full Equipped Shops and Laboratories.
Fall Term Begins September 4th, 1912
Excellent Opportunity for Graduates
Expense low. Write for catalogue.

KEEWATIN ACADEMY, Mercer, Wis. Winter home in Florida. A tutoring school for boys. Outdoor life the year around. Address MERCER, Wis., or Chicago Representative, 1501 Masonic Temple. Phone Central 3029.

INDIANA.

HOWE SCHOOL—
HOWE, INDIANA
Every Boy Recites Every Lesson Every Day
Graduates admitted to leading colleges on certificate. Healthful country life. Convenient to Chicago. All athletic sports. Beautiful lakes and rivers.
SEPARATE SCHOOL FOR YOUNGER BOYS
Refers to many Chicago patrons. For information address
Rev. J. H. McKenzie, L. H. D., Rector, Box B, Howe, Indiana

BEFORE DECIDING WHERE TO ATTEND SCHOOL
Send for Catalog of Valparaiso University Valparaiso, Indiana
26 Departments Excellent Equipment
195 Instructors School the Entire Year
Expenses less than at any other school. Catalog mailed free. Address H. B. BROWN, President, or O. P. KINSEY, Vice-President, Dept. A.
FORTIETH YEAR WILL OPEN SEPT. 17, 1912.

The Teachers College of Indianapolis. Two and 3 and 4 year courses. Public School Drawing, Music, Domestic Science, Art, Manual Work. Opens Sept. 12th. Catalog. ELIZA S. BLAKER, 2301 N. Alabama Street, Indianapolis, Ind.

A representative of the UNIVERSITY OF NOTRE DAME is now at the Auditorium Hotel daily from 9 a. m. to 4 p. m. College and Preparatory.

WASHINGTON, D. C.

National Cathedral School FOR BOYS (Episcopal)
A country school: 40 acres of grounds. Beautiful new bldgs. Opens Sept. 26th. This school offers exceptional advantages in preparing boys for colleges and universities. All the attractions of the Capital. Inauguration year will be particularly advantageous to students. Opportunity given to hear and know men prominent in public life. Large gym. New athletic field.
The Bishop of Washington, President Board of Trustees. For catalogue address E. L. Gregg, Headmaster Box H, Mount St. Alban, Washington, D. C.

VIRGINIA.

VIRGINIA COLLEGE for Young Ladies, Roanoke, Va., in the Valley of Virginia, famed for health and beauty. Elective, Preparatory and College courses. Music, Art, Expression, Domestic Science. Catalogue on request. Mattie P. Harris, Pres. Mrs. G. H. Boatwright, Vice-Pres. Chicago Office, 1515 Masonic Temple.

CONNECTICUT.

Miss Baird's School for Girls
37th Year. Intermediate, College Preparatory and general course. Unusual advantages in music, art and the languages. Gymnasium. Real training of body, mind and manners. MISS CORNELIA F. BAIRD, Principal. 58 West Ave., Norwalk, Conn.

NEW YORK.

CRANE Normal Institute of Music, Potsdam, N. Y. Training school for supervisors of Music in public schools. Both years. Voice, Harmony, Form, Ear Training, Sight singing. Catalog.

Open to All Chicago
The Tribune Educational Bureau.
The Highest Authority on Educational Information.

Society and Entertainments.

Lake Forest Players at Ravinia Tonight.

GROVE HOUSE HOME FOR CONVALESCENTS will be benefited this evening by an entertainment given by the Lake Forest players at Ravinia Park in the inclosed theater.

The three plays to be presented are "The Bishop's Comedy," "The Stronger," and a pantomime. There have been two changes in the cast. Miss Olive Farwell will take the part of the maid in the first play instead of Miss Catherine Jones, and Noble B. Judah Jr., will replace A. C. Schillinger, who was called out of town. The plays will be interspersed with interpretative dances.

The boxholders are: Mrs. William R. Linn, Mrs. Byron L. Smith, Mrs. Arthur Meeker, Mrs. William Brown McIlvaine, Mrs. Watson Arnoux, Mrs. Charles S. Dewey, Mrs. Edward L. Ryerson, Mrs. Walter C. Larned, Mrs. Jonathan P. Primley, Mrs. Ralph Poole, Mrs. Ezra J. Warner, and Mrs. Joseph Belden.

Among the dinner hostesses will be Mrs. Philip S. Doane, Mrs. Charles S. Dewey, Mrs. William G. Hibbard Jr., Mrs. Robert J. Dunham, Mrs. Lorenzo C. Johnson, Mrs. Augustus S. Peabody, Mrs. William R. Linn, Mrs. Francis Johnson, Mrs. Robert Stevenson Jr., Mrs. Victor Elting, Mrs. Ayres Boal, and Mrs. J. Allen Baines.

Young women who will sell flowers and programs are Miss Barbara Thompson, Miss Julia Thompson, Miss Sarah Farwell, Miss Leila Houghteling, Miss Evelyn Shaw, Miss Sylvia Shaw, Miss Alice Buckingham, Miss Harriet Buckingham, Miss May Peabody, Miss Isabel McBirney, Miss Eleanor Hamill, and Miss Isabel Robbins.

Special trains will be run on the Northwestern and the Chicago and Milwaukee electric road.

Mrs. John Buckingham of Winnetka formally introduced her daughter, Miss Alice Buckingham, into society at a reception at her residence yesterday afternoon. Miss Catherine Merrill read a paper on "Arnold Bennett." The Buckinghams will spend the winter at the Moraine hotel and will build in Winnetka in the spring.

Mrs. Christopher Williams is visiting her sister-in-law, Miss Williams, in Winnetka.

Mrs. Watson Blair is in Paris. She will sail for America on Oct. 30.

The engagement is announced of Miss Ethel M. Wentworth, daughter of Mr. and Mrs. J. H. Wentworth of Newton Highlands, Mass., to the Rev. Charles W. Gilkey, pastor of the Hyde Park Baptist church of Chicago.

A wedding of interest was that of Miss Dorothy McCoy to William Brush Simmons, which took place last evening at the residence of the bride's parents, 5111 Washington avenue. It was the silver wedding anniversary of Mr. and Mrs. McCoy, and the same scheme of house decoration was carried out as at their wedding. The decorations were in southern smilax, white roses, and golden rod.

The bride wore her mother's wedding gown of ivory faille heavily trimmed with white duchess lace. The lace of the bridal veil was an heirloom. The ring was a part of the band used in her mother's marriage ceremony. The bride's only attendant was Miss Kathryn Simmons, sister of the bridegroom. She wore pink chiffon over white satin trimmed with shadow lace. She carried pink Killarney roses. The bridegroom was attended by Oscar W. Johnson. The wedding ceremony was performed by the Rev. John Timothy Stone.

Among the guests from out of town were Mr. and Mrs. A. G. Danforth, Mr. and Mrs. Asa Danforth, and Mr. and Mrs. George M. Stimpson of Washington, Ill.; Mrs. E. B. Baker of Portland, Ore.; Mr. and Mrs. Henry Findle, Peoria, Ill., and Mr. and Mrs. George Brown, Peoria, Ill.; Mr. and Mrs. Frederick E. Smith, Swampscott, Mass., and Mr. and Mrs. Frank Robinson, Kansas City, Mo.

Mr. and Mrs. Simmons will be at home after Nov. 15 at 1447 Dearborn avenue.

The marriage is announced of Miss Kathryn Hart and Luke Hart, which took place at the Church of the Presentation last Monday. Owing to the recent death of the bride's mother, only relatives were present at the breakfast, which was held after the ceremony at the residence of her sister, Mrs. J. Goodwin, 3826 Lexington street.

Mrs. Donald McMillan and her daughter, Miss Mary Gertrude McMillan, 5009 Grand boulevard, will leave next week for Excelsior Springs, Mo., to remain until November. Mr. McMillan will join his family early in October. Miss McMillan will visit in Kansas City, Mo., before returning home.

Miss Adelaide Morse of Emporia, Kas., is the guest of Mr. and Mrs. Howard Morse at the Colonial hotel.

Charles Raymond Janes, son of Mr. and Mrs. C. H. Janes, 611 Deming place, has gone east to enter Dartmouth college.

The women who will assist St. Anne's day nursery on Tag day will meet tomorrow afternoon at 3 o'clock in the Auditorium hotel.

The Illinois Athletic club will give the first ballad concert of the season on Sunday afternoon, Sept. 29, at 4 o'clock. Sibyl Sammis-MacDermid, soprano, and Arthur Middleton, bass, will give the program.

Mr. and Mrs. Lazarus Fine announce the engagement of their daughter, Dora Leah, to Adolph Silver. A reception will be given at the residence of Miss Fine, 1540 South Homan avenue, tomorrow afternoon and evening.

Mrs. L. Borg and her daughters, Helen and Ernestine, 4401 Berkeley avenue, will return on Monday from Pewaukee Lake, Wis., where they have had a cottage for the summer.

Dr. W. S. Harvey and family are again permanently at the Hotel Windemere.

Mrs. Grace T. Wells of the Metropole hotel will give a theater party this afternoon for Miss Riena Bosch. This will be followed by a tea at the Blackstone.

J. Hobart and Winston Hutchinson, sons of Mr. and Mrs. Winston Hutchinson, 4547 North Ashland avenue, leave tomorrow to attend school in Howe, Ind. Mr. and Mrs. Hutchinson recently returned from Europe, where they spent the summer.

Pi chapter of the Delta Sigma Upsilon fraternity held its annual banquet at the Hotel Sherman last evening.

Miss Florence Colhapp will give a luncheon for the Sigma Tau sorority tomorrow at her home, 4349 Monroe street.

Mrs. Yette Weissenbach and her family have moved from 4645 Michigan avenue to 4900 Vincennes avenue.

Sykes Photo

Miss Camille Margaret Boileau.

Miss Camille Margaret Boileau, daughter of Mr. and Mrs. Paul Boileau, 4127 Congress street, will be married Monday evening to Dr. John Henry Evans. The ceremony will take place at the Hebron Presbyterian church. The Rev. John C. Jones will officiate. A reception will follow at the residence of the bride's parents. Dr. and Mrs. Evans will take a wedding trip in the Catskill mountains.

* *

Dippel Praises Chicago.

PARIS, Sept. 20.—Andreas Dippel of the Chicago Grand Opera company, in an interview today paid tribute to Chicago people as patrons of the opera.

"Chicago is making rapid progress in opera, and is years ahead of other cities in its appreciation of the higher kinds of music," said Mr. Dippel just before sailing for America. "We are already well known in Europe. The engagement of such stars as the barytone Tito Ruffo spreads Chicago's fame as a music center far and wide. The people of Chicago are making a noble response to our efforts, and we, in the meantime, are finding out more and more about how to please them.

"The details of the coming season will be arranged in New York at a meeting to be held next week. We are negotiating to secure Mascagni's new opera, the theme of which is Lady Godiva, who, according to the legend, rode naked through the streets of Coventry to relieve the citizens of a burdensome toll imposed upon them by her husband. The outcome of our negotiations is still uncertain."

"Does Chicago like modern French operas like Debussy's 'Pelleas et Melisande'?" asked the correspondent.

"The rôle of Pelleas is too difficult, but such operas as Charpentier's 'Louise' are a great success. Among the novelties which we shall produce this year is Erlanger's Christmas opera, 'Noel,' which I must say contains beautiful things."

* *

Week of Prayer for Ireland.

ARMAGH, Ireland, Sept. 20.—The Most Rev. John Baptist Crozier, primate of all Ireland of the Church of England, has designated next Sunday and the days following it, including Saturday, Ulster day, as "days for special intercession and prayer on behalf of our beloved native land."

During the week the following special collect will be read:

"Deliver us, we pray Thee, from these great imminent dangers that threaten the welfare of our church and country. Grant that all that is said or done this week may tend to the glory of Thy great name and the welfare of the church and people, so that truth, justice, religion, and piety may be established among us for all generations."

* *

Daughters of Isabella to Entertain.

Damen court, National Order of Daughters of Isabella, will, on Sept. 24, at 8 p. m., entertain at a stereopticon lecture on "The Grand Cañon of the Arizona," by former Senator William E. Mason.

Flowers & Gardening

"The Tribune" presents herewith the fourth article of a series on winter flowering. The writer is Eben E. Rexford, whose two books on horticulture and whose work as floricultural editor of the Ladies' Home Journal have acquainted Americans with his expert knowledge of the subject. "The Tribune" aims to print Mr. Rexford's articles twice a week, on Wednesdays and Saturdays.

Bulbs for Winter Flowering.

BY EBEN E. REXFORD.

THE lover of flowers is coming more and more each season to depend largely upon bulbs grown in pots for winter bloom. She is wise in doing this, for from them we get beautiful flowers in profusion, and this with less care than is demanded of us by the ordinary "house plant," which may bloom some time during the winter, but which we cannot always be sure of. But we can be sure of flowers from bulbs if we give them proper treatment.

For winter bloom it will not be necessary to pot one's bulbs before the middle of October. It is well to pot some at intervals thereafter—say ten days or two weeks apart—in order to afford a succession of bloom throughout the season. If this is done it is an easy matter to have flowers from tulips, hyacinths, narcissus, and the Bermuda lily from the holidays to March and April.

In potting these bulbs give them a light, friable compost of sandy loam made rich with some good fertilizer.

Do not use large pots, unless you plant several bulbs in the same pot. I like to plant from six to ten together, according to the size of the bulbs, for in this way I get a large amount of bloom in small space and I economize on room, compost, and labor by it. Half a dozen hyacinths in a six inch pot will be a great deal more satisfactory than the same number planted singly in four and five inch pots. And they will do just as well when set close, if the soil is rich enough, as they will when given more pot room.

If new pots are used soak them for twenty-four hours before putting the soil into them.

When ready to pot your bulbs sort them in order to get those of the same size together. Indiscriminate planting as to size will not give pleasing results as the plants will not all come into bloom at the same time.

Press the bulbs down into the soil well. Tulips should be covered to the depth of an inch. Hyacinths and narcissus should have their tops even with the surface of the soil in the pot.

After putting the bulbs into pots water well. Give enough to thoroughly saturate all the soil in the pot. Then set the pots away in a cool, dark place and leave them there to form roots. On no account pot a bulb and place it immediately in the window. There must be roots before top growth takes place in order to secure fine flowers.

It will probably be necessary to leave the bulbs in cold storage for about six weeks. Some will form roots earlier than that, perhaps; others will take a longer time for it. Examine the collection from time to time to discover how they are getting along. If any begin to make top growth remove them to the window at once, as the growth of top indicates that roots have been made with which to support it. But do not take any to the light that have not shown some indication of forming stalks and foliage. If the soil seems very dry, apply water, but do not use it in large quantities while the bulbs are in the cold, dark place where you put them to form roots.

The Bermuda lily, more commonly known as "Easter lily," because forced so extensively for Easter decoration, is one of the finest winter flowering bulbs we have. But it must be given a treatment somewhat different from the other bulbs I have spoken of. It forms two sets of roots when given a chance to do so—one from the base of the bulb and one from the stalk immediately above the bulb. Therefore in planting do not fill the pot with soil before putting in the bulb, but set it on three or four inches of soil, and when roots have been sent out from its base fill the pot with soil to its brim.

How to Earn Money at Home

Show Your Pride in Your Work.

BY SALLY JOY BROWN.

HAVE you ever visited any of the shops where home work is sold?

Some of the hand hemming and the initialing of table and bed linens is really wonderful.

The ribbon novelties and stylish neckwear are just as clever and original as possible.

There are glasses of preserves and jellies, loaves of bread, delicate cake.

All of these things are made by women.

The work showed what energy, brains, and cleverness these women must possess.

Shouldn't you think they would be proud of their work, proud of their ability?

And yet in every shop, when I asked for the names of these women so that I might get their ideas to help other women, I was told:

"O, I can't give them to you; most of the women don't want any one to know that they are doing any work. They're very sensitive about it."

Isn't it, perhaps, a point of view left over from some 500 or 600 years ago when a "lady" must do absolutely nothing useful?

Doesn't it seem to you that in this, the twentieth century, it is time to discard this "false pride" and put in its place the "true pride," the pride in work?

Nearly every woman's college in the country has a course in "household arts," which includes cooking, sewing, household management.

The colleges have in this way dignified such work.

And scores of society women in England and America are proud of the shops they conduct.

Aren't women willing to do as much for themselves as the colleges and society are doing for them?

I hope my friends of this department will take the point of view of the twentieth century and not that of 500 years ago.

If a woman is proud of her ability the world will take her point of view.

Write me for the booklet, "One Hundred Ways to Earn Money at Home." It is full of the stories of earnest, ambitious women with the "true pride."

* *

Dresses for Girls.

A woman who understood all branches of needlework purchased at a sale a quantity of remnants of excellent quality at a low price. These she made into dresses for girls ranging in age from 7 to 12. All had some individual touch in the line of hand embroidery or other hand made trimming. Her dressmaker was delighted to place these on exhibition in her shop, as, like the average dressmaker, she disliked doing work for children, but was often compelled to do so to avoid offending good customers. The venture was a great success and worthy of imitation.

EDITH C. SMITH.
1604 Arapahoe street, Denver, Colo.

Hyacinth Jars.

A woman saved old tomato cans and pounded the tin smooth around the top, then covered the entire outside with cement applied roughly. Enough paint of the desired color was mixed with the cement to color it the desired shade. Green produces the most satisfactory result. Plaster of paris can be used instead of cement if desired. After these were thoroughly dry she prepared rich soil and planted a hyacinth bulb in each, leaving them in a dark place, and watered sparingly for six weeks. She then brought them to the sunlight, and when in bloom they sold readily for 25 cents each. The cost was about 3 cents each for bulb, paint, and cement.

IRENE C. SMITH, 1212 Vine street, Denver, Colo.

Stenciling.

Stenciling is something a little out of the ordinary and attractive when done in bright colors. One can buy the outfit with instructions for 75 cents. There are stores where one can receive lessons with each set bought. The work can be done on portieres, couch covers, pillows, and curtains. Whole bedroom outfits, consisting of bedspread, pillow shams, curtains, dresser scarf, may be stenciled. Monk's cloth could be used for portieres and couch covers, etc. I advise one to use the best oils for the paints, so the colors will not run when laundered.

KATHARINE PARKER.
3136 West Forty-second street.

Water Color Work.

A girl who can draw and use water colors can find innumerable ways of earning pin money. A book of soap papers may be purchased from a druggist for 10 cents apiece. These are covered with heavy linen and an appropriate design painted on the cover. The covers are made so that a new book may be substituted for the old. These books are indispensable for travelers and sell readily. Covers may be made for books of powder papers, address books, and other kinds of memorandum books.

MINTON TYLER, Niles, Mich.

Recipe Book.

Collect recipes from your friends; something that has been tried and pronounced "fine." Copy them neatly and use as a cover gray stiff paper. Tie together with a gray cord. I have found these very useful, especially as a gift at a shower for a bride to be. The little books are indeed pretty and I am sure every housewife would be glad to have a book of recipes that she knew were good.

HELEN CRAIK, 2334 Jackson boulevard.

Teaching Golf.

As I have played golf eight years I hit upon a scheme to earn pin money. Among my friends are several friends who were fond of the game, but lacked the proper instructions. I agreed to instruct them at 35 cents a lesson. They in turn told their friends, and soon I had all my afternoons engaged.

MILDRED LEBENSBERGER, 4818 Grand-blvd.

Gilding Picture Frames.

Get a can of gilt and one of silver paint. You will be surprised how many picture frames you can gild in a day and also how your pocket book will fill up. You can charge according to the size of the picture.

MRS. HERMAN BECKMAN,
Shabbona Grove, Ill.

Braided Rugs.

A woman of 60 supports herself by making crocheted and braided rugs for bed rooms and bath rooms. She buys her pieces for "hit and miss" rugs from dressmakers. For the artistic two and three color washable rugs she buys calicoes and ginghams. These rugs sell for from $2 to $5 each, according to size and quality. She always has orders ahead.

C. A. WRIGHT, 101 East Thirty-first street.

A Page of "How to Earn Money at Home" in The Sunday Tribune.

The purpose of this department is to find profitable employment for women in occupations which they can carry on at home without interfering with their domestic duties. To stimulate suggestions The Tribune will award $1 each for every help published. Address Sally Joy Brown, care The Tribune, Chicago.

FALSE MUSTACHE DISGUISE BETRAYS JEALOUS HUSBAND.

James L. Hitchcock Tries Dime Novel "Makeup" to Shadow Wife and Falls Into Law's Clutches.

James L. Hitchcock suspected his wife, and that is the reason why he bought a false mustache. He is still suspicious, but he is convinced a false mustache won't help him.

Hitchcock went to a nickel show and learned there how a young person disguised himself as the grandfather of his sweetheart and spent a fortnight as the honored guest of his prospective father-in-law. He argued that if gray whiskers could do that much in a moving picture, what could not a black mustache do in real life.

Hitchcock was testing the mustache when he met Detective Julian Bernacchi. The latter did not like the mustache, so he pulled it off and put it in his pocket. Then he arrested Hitchcock.

At the Central police station Hitchcock said he was the son of the Rev. John D. Hitchcock, a Methodist minister of Okeechobee, Fla. He was held pending investigation. He said his wife, Mrs. Bessie Hitchcock, was visiting at Covington, Ky., and he was going to leave for that city to see for himself how she was behaving. Hitchcock lives at a West Madison street hotel.

MORE PAPERS MRS. GREY TOOK ARE FOUND IN CAPITOL.

Several Missing Documents Discovered in Department of Justice by Aids of Attorney General.

Washington, D. C., Sept. 20.—More missing papers withdrawn from the Indian bureau files by Mrs. Helen Pierce Grey, the investigator of Crow Indian affairs, arrested yesterday on a charge of concealing public records, were located at the department of justice and other places tonight by Attorney J. E. Wright, acting for the attorney general.

Practically all the papers withdrawn from the official archives by Mrs. Grey now have been accounted for.

Mrs. Grey at various times had desks in both the department of justice and in the Indian bureau, and the Crow allotment rolls were found behind a file case in the room she occupied in the department of justice.

Mrs. Grey will be arraigned before a United States commissioner next Tuesday.

Speaks to Girl; Fined $5.

After three men had addressed her with "Hello, kid," within fifteen minutes at East Twenty-second street and South Michigan boulevard, Miss Georgiana Porter, 20 years old, appealed to a patrolman and had the last man arrested. Henry Schall of 2716 Cottage Grove avenue, a salesman, was the man. He was fined $5 and costs.

HOUGHTON MIFFLIN COMPANY'S NEW BOOKS

CAVIARE By GRANT RICHARDS

JUST PUBLISHED IN THIS COUNTRY

The English papers are unanimous in their praise

EXTRACTS FROM THREE EARLY REVIEWS

"One of the raciest, most vivid, and most alive novels that have been published this many a day, as well as one of the most originally and unconventionally designed. 'Caviare' will be one of the books in greatest demand this autumn—and it deserves to be."

"There is a distinct flavor, a bouquet, about the book; something precious; something dilettante; something of the spirit of Max Beebohm, Horace Walpole, and Lord Chesterfield."

"The attention has been kept alert by the writer's lively description, quick sympathy, and easy wit, through something like 400 brilliant pages." Illustrated, $1.30 net. Postage 11 cents.

Ready Today

WILLIAM J. HOPKINS'S
CONCERNING SALLY
An absorbing story of the development of an unusual girl. Mr. Hopkins will be remembered as the author of that charming idyl, "The Clammer." $1.35 net. Postage 11 cents.

MARY AGNES HAMILTON'S
LESS THAN THE DUST
Offers a striking picture of modern matrimonial misgivings and possible solutions. Mrs. Hamilton is the latest addition to the band of interesting English novelists. $1.25 net. Postage 11 cents.

HAVELOCK ELLIS'S
THE TASK OF SOCIAL HYGIENE
This timely and important book deals in a most instructive and authoritative fashion with some of the most pressing and momentous questions of the day. $2.50 net. Postage 15 cents.

FRANCIS BICKLEY'S
J. M. SYNGE: and the Irish Dramatic Movement
Tells the story of Synge's brief but picturesque career and analyzes his work in a convincing and an instructive way. With portrait. 75 cents net. Postage 5 cents.

ELLERY H. CLARK'S
THE CAMP AT SEA-DUCK COVE
The adventures of a brave, wholesome athlete, who with his chum spends a summer in camp on Buzzards Bay. With full-page sketches by Lucy Fitch Perkins. $1.25 net. Postage 12 cents.

OUT TO-DAY

The biggest and most popular thing H. G. Wells has done yet.

Marriage

H. G. WELLS

The latest in the series of novels undertaken by Mr. Wells with the publication of "Tono-Bungay," "Marriage" was written next after "The New Machiavelli," published in 1910.

The heroine is a quite charming girl with a disposition to spend money freely. She falls in love in time to escape a mercenary marriage into which her family is disposed to force her, marries the man she loves romantically and defiantly—and then ruins him. Things rise from the ruins again. The setting is arranged to contrast the old, sober life of Nineteenth-Century traditions with the new, more voracious, extravagant, and adventurous phase into which the world is going. There is a lot about spending—that universally interesting theme—but the end is happy. The book contains the novel complete and uncut.

$1.35 *net.* At all booksellers.

DUFFIELD AND COMPANY
36 WEST 37TH ST. NEW YORK

A strong novel—Her best

A ROMANCE OF BILLY-GOAT HILL

The New Book by
ALICE HEGAN RICE
Author of "Mrs. Wiggs of the Cabbage Patch"

A dramatic picture, rich in coloring, drawn on the broad canvas of Kentucky, America's romance land

Quaint humor of the Mrs. Wiggs type woven into a love story of unusual charm and much power

Mystery adds zest to every page

At all bookstores. Eight pictures by George Wright. 404 pages. Price $1.25 net, postage 12 cents.

THE CENTURY CO.

THE TALKER

From the Play of Marion Fairfax

By ARTHUR HORNBLOW

A novel of today. An impeachment of the attitude of many women with regard to the sacredness of the marriage tie. It is a graphic picture of a woman whose scheme of life was all wrong, but who is eventually set right by the tender thoughtfulness, eager foresight and the strong protecting love of the man she had sworn to love and honor.

12mo. Cloth. Jacket in colors. Eight illustrations from scenes in the play. $1.25 net. By mail, $1.35

BRAND BLOTTERS

By WILLIAM MACLEOD RAINE
Author of "WYOMING," "RIDGWAY OF MONTANA," "A TEXAS RANGER," "MAVERICKS," "BUCKY O'CONNOR," etc.

A story of the Cattle Range. It brings out the turbid life of the frontier, with all its engaging dash and vigor, and has a charming love tale running through its 320 pages. A captivatingly fresh and genuine romance, full of bold and vigorous action, with an appealing love story of deep human interest.

12mo. Cloth. Illustrated. Jacket in Colors. $1.25 net. By mail, $1.35.

G. W. DILLINGHAM CO., NEW YORK

NOW READY

The Bobbs-Merrill Company Present
The Season's Sensational Story

BELASCO'S
THE WOMAN

From the Play by William C. deMille
By Albert Payson Terhune

CAN a woman do as she pleases in her youth and by the strength of her will, the force of her determination, avoid the consequences? Can she, by laborious secrecy and tireless evasion, make the world judge her as the world judges men and not as the world judges women? Can she—once and once only—step beyond the bounds fixed by society and resolutely step back without a penalty?

This great problem of a Woman's Will Against the World is the problem of THE WOMAN in the intense, arresting novel which Mr. Terhune has based upon the Belasco drama.

New York THE BOBBS-MERRILL CO. Publishers Indianapolis
Illustrated by H. C. Kay At all Booksellers $1.25 net

Among the New Books.

Depressing Story of Farm Life.

BY ELIA W. PEATTIE.

"THE WIND BEFORE THE DAWN," by Dell H. Munger, is the imaginative title of an austere and realistic story of Kansas in the sorry old grasshopper times, when mortgages grew on every bush and despair was like a black cloud over the western sky.

The heroine, Lizzie Farnshaw, who, at the opening of the tale, acts as herd driver for her parsimonious and brutal father, and who comes from a home where almost every form of discord appears to have found entrance, is a highly vitalized, determined, and aspiring girl, who is determined not to be worsted by circumstances. She rages around in her imprisoning situation till she fairly burrows a way of escape. She contrives to go to school in a neighboring town and she makes some friends for herself. But having made so much progress, her father once more utilizes and monopolizes her energy. She teaches school and he mortgages her salary for all manner of farm machinery and for extra land. The work for the mother remains as crushing as ever, no one has more to wear or eat, but the almost insane pride of the farmer in land and machines is gratified. Lizzie tries to escape from this, but can find no adroit way and finally has to break openly with her father, incurring his bitter resentment.

She marries finally, a half educated, egotistical, well appearing young man, who has been forced to go into farming by circumstances. She is taken to an orderly, attractive home, and under the tutelage of her mother-in-law, learns of the city standard of housework. The beautifully set table, the hand hemmed linen, the deliciously prepared meals, and all that goes with such things, is brought to her acquaintance. She is no longer allowed to take walks, since it would be undignified of the wife of John Hunter not to ride. She must not visit her old friends or her own people because they are beneath her. She is not to go to church because she cannot do that and prepare the dinner properly. In a very short time she finds that her powers have been again completely appropriated by a man. She is absolutely in his service, and in return for work, which at certain seasons of the year was almost crushing, she received only food and clothes. Her liberty had been taken away much more completely than before, and her woman's heart was starved in addition. Every dream was shattered, and the life of her second child was lost through the weight of domestic burdens placed upon her.

The picture of the old fashioned woman's subordinating is perfect. All that conviction, resentment, and perfect understanding of the subject can do to make the picture impressive has been done. Mrs. Munger is not, it is easy to see, an experienced writer, but she had a story to tell, and she has told it witout humor, artifice, or any attempt to lighten the severity of it.

However, at last, Elizabeth Hunter achieves a sort of liberty for herself. It doesn't seem to be a particularly blithe one. She takes back the husband whom she has left, and on terms of her own making. He, meantime, has suffered much and appears to be moderately regenerated. The author seems to believe that having once been married, they must continue so, but it must be remarked that it seems rather hard on poor Lizzie.

The subject of the mortgage cursed, grasshopped afflicted, cyclone wracked west is rather passé. The west is so opulent now, the fight so well fought and won, that it seems an unnecessary pain to return to the memory of an ancient woe, but Mrs. Munger chose the setting, evidently, because it was one with which she was intimately familiar, and also—and perhaps chiefly—because it was about the only one in the United States sufficiently gray and bleak to serve as a background to her profoundly piteous heroine. The work is strong, memorable, and intensely sad. That the hand is that of an amateur seems to add to rather than to detract from the accent of sincerity and the effect of verity. (Doubleday, Page & Co.)

Harold Bell Wright

Mr. Harold Bell Wright, whose latest book, "Their Yesterdays," is just on the market, has had remarkable success as a writer. Beginning with "That Printer of Udell's," his novels have sold into the million copies. Mr. Wright was formerly a clergyman, but owing to his success as a novelist, he has retired from the ministry and lives in southern California.

Among the Late Books.

"Romance of Billy Goat Hill," Alice Hegan Rice. Century company.

"The House of Windows," Isabel Eglestone Mackay. Cassell & Co.

"Penelope Intrudes," Katherine Newlin. Cassell & Co.

"The Long Portage," Harold Bindloss. Stokes.

"The Bride's Hero," M. P. Revere. Stokes.

"Maid's Money," Mrs. Henry Dudenly. Duffield.

"Heritage," Valentina Hawtrey. Duffield.

"The Olympian," James Oppenheim. Harper.

"Eve's Other Children," Lucille B. Van Slyke. Stokes.

"Charge It," Irving Bachelor. Harper.

"The Jingo," George Randolph Chester. Bobbs-Merrill.

"The Arrival of Antony," Dorothea Conyers. Dutton.

"The Pilgrim Kamanitor," Karl Gjellerup. Dutton.

"The Man of No Sorrows," Coulson Kernahan. Cassell & Co.

"Outdoor Sports," Cassell & Co.

"Mrs. Leicester's School," Charles and Mary Lamb. Illustrations by Winnefred Green. Dutton.

"Health and Right Breathing." Cassell & Co.

"The Montessori System," Dr. T. L. Smith. Harper.

"Royal Auction Bridge," R. F. Foster. Stokes.

"The Spirit of Christmas," Arthur H. Gleason. Stokes.

"Lafcadio Hearn," Edward Thomas; "John M. Synge," Francis Bickley. Houghton, Mifflin company.

"Betty Bede at Home," Beulah Marie Dix. Holt.

"Partners for Fair," Alice Calhoun Haines. Holt.

"Boy Scouts of the Air," Gordon Stuart. Reilly & Britton company.

"King Bear of Kadiak Island," Elliott Whitney. Reilly & Britton company.

Recent Books on Art.

BY HARRIET MONROE.

"JOHN LAVERY AND HIS WORK," by Walter Shaw-Sparrow. (Kegan Paul, Trench, Teübner & Co., Ltd., London.) John Lavery, the Irish-Scotch-English painter, is fortunate in his friends. Walter Shaw-Sparrow's admirably illustrated volume is an expression of enthusiastic appreciation of the man and his work, and the preface by Cunninghame Graham is frankly entitled "His Life and Miracles."

The author justly ascribes much of Lavery's success to the dogged persistence, the inborn force of character, which kept him hard at work through years of discouraging obscurity and slow progress. But he underestimates the painter's early debt to Manet. The author considers fine ladies his special subject, as with those earlier Englishmen, Gainsborough and Romney, and many of these portraits of twentieth century aristocrats are reproduced in color or photogravure.

"THE ART OF THE ROMANS," by H. B. Walters (Macmillan), is an orderly summing up of the researches and opinions of modern scholarship and of the results of modern archæological research on this important subject. Roman painting is reviewed in the light of modern discoveries, from the landscapes of the early empire, found in Rome, through the various periods of mural decoration with figure subjects exemplified in Pompeii. Mosaics, cameos, metal work, and pottery are also studied, and the work concludes with a chapter on Roman art in the provinces, including Asia Minor, Gaul, Germany, and Britain.

"THE PAINTERS OF THE SCHOOL OF SEVILLEE," by N. Sentenach, translated by Mrs. Stuart Erskine (Scribner's), is an attempt to differentiate this group of artists from other Spanish masters, and to trace their special qualities. After a brief review of the primitives, the renaissance influence, and the youth of Velasquez until his departure from his native city, the author studies in some detail the careers of Alonzo Cano, Zurbaran, Murillo, and Valdes Teal, and traces the decline of the school in their pupils.

"THE PAINTERS OF THE SCHOOL OF FERRARA," by Edmund G. Gardner (Charles Scribner's Sons), is a brief account of the artists of Ferrara, Modena, and Bologna and their works. After a chapter on obscure primitives the author celebrates the greatness of Cosimo Tura and traces his influence in the work of such later masters as Raphael and Corregio.

Beatrice Harraden, whose "Ships that Pass in the Night" was immensely popular years ago, has not written her latest contribution to light literature, "OUT OF THE WRECK I RISE," in a happy vein. Adrian Steele, a London dramatic agent, has embezzled large royalties which rightfully belong to his clients. His duplicity is discovered and in his efforts to extricate himself he turns to two women whose love he had won and cast aside many years before. Their love for him, smoldering through the years, is rekindled, and they enter into a pact to do all within their power to save him from dishonor. This they do with varying success and just how their efforts are rewarded is revealed in the last page. The author's character delineations are more or less forceful and one is impelled to admire the strength with which the women attempt to come to Steele's rescue. In its entirety, however, the undercurrent of sadness and impending sorrow that permeates the volume is not pleasant reading. (F. A. Stokes company, New York.)

W. Heath Robinson, one of the most original of modern English illustrators, has turned his attention to Rabelais and his illustrations, embodied in a two volume edition of the book, are issued by the J. B. Lippincott company.

Heretofore, we believe, the chief illustrators of Rabelais have been Frenchmen, Doré and some of his successors, and no English artist has attempted to follow the track until now. Mr. Robinson has produced many plates, some full page, others vignettes, evincing an intelligent enthusiasm in the task. They are highly original and have something in them of the broad humor of the text.

Colonel Roosevelt and "The Wisconsin Idea."

BY HERBERT CAXTON.

"ALL through the union we need to learn the Wisconsin lesson of scientific popular self-help, and of patient care in radical legislation," writes Col. Roosevelt in an appreciative introduction to Charles McCarthy's "THE WISCONSIN IDEA." Certainly Wisconsin is today one of the most interesting of commonwealths, and Mr. McCarthy's book is a spirited yet practical relation of the growth and present working of the measures worked out under the régime of La Follette, which have placed Wisconsin in the front rank of progressive communities.

The text treats of the regulation of business affected by a public interest, electoral and governmental changes, educational legislation, labor, health and public welfare, administration, the legislature, and there are several interesting general chapters of historic and theoretical value. There is a useful bibliography, the text of the Wisconsin initiative and referendum joint resolution, and a list nearly four pages long of the men who served both the university and the state for 1910-1911. This interrelation between the university and the public administration and legislation of the state is one of the most important advances made in American government.

Mr. McCarthy's "The Wisconsin Idea," like Mr. Frederick C. Howe's "Wisconsin, an Experiment in Democracy" (Scribner's), is a stimulating counterpart to the depressing influences of the many who think contemporary radicalism will ruin the republic. (The Macmillan company.)

"THE REGULATION OF MUNICIPAL UTILITIES" (Appleton), edited by Clyde Langdon King, is a compilation of papers read before various conferences on city affairs at different times, together with chapters by the editor on the aspects of municipal ownership, control, and regulation. There is good material here for the student of city matters.

In his book of short stories, "THE HOUSE OF PRIDE" (Macmillan company), Jack London takes a characteristic view of Hawaiian life and society. He takes a shot at "the missionary crowd," and a slam at the white people's attitude toward the natives, and the government regulation of lepers.

The mass of discoveries throwing new light on the subject, discovered in the last forty years, has induced Prof. William L. Westermann of the University of Wisconsin to write "THE STORY OF THE ANCIENT NATIONS" (Appleton), in text book form for high schools, in which he presents the "progress of ancient civilization as a continued and unified process."

"CHRISTOPHER COLUMBUS AND THE NEW WORLD OF HIS DISCOVERY," by Filson Young, has been revised and now appears in its third edition, prefaced by an introductory note by Henry Vignaud, the French authority on the great explorer. Mr. Young's book is one of those fascinatingly vivid conceptions of history that make one forget that it is history one is reading and not just a wonderful story of a remarkable hero. (Henry Holt & Co., New York.)

Many stories of Chinese women and children on the Pacific coast, by Sui Sin Far, otherwise known as Edith Eaton, which appeared from time to time in a large number of periodicals, have been collected under the title of "MRS. SPRING FRAGRANCE," published, in book form under the gracious auspices of A. C. McClurg & Co. The book makes a most pleasing appearance, the pages being daintily decorated, and the cover, contrary to those frequently indorsed by the publishers, invites one to open its artistic sides and look within. The author's sympathy with the diminutive oriental children is everywhere apparent, and constitutes the greatest charm of the book.

-From Near and Far-

Luck-Pole.

The village postmaster was thrown into a brown study the other day when the flip bank clerk from across the street threw down a dollar and said:

"Give me that much worth of stamps, ten times as many ones as twos and the balance in fives."

How did the postmaster fill the order?

* *

The Twenty-one Trees.

A man wished to plant twenty-one trees in his park so that they should form twelve straight rows with five trees in every row. Could you have supplied him with a pretty symmetrical arrangement that would satisfy these conditions?

These tree planting puzzles have always been a matter of great perplexity. They are real "puzzles" in the truest sense of the word, because nobody has yet succeeded in finding a direct and certain way of solving them. They demand the exercise of sagacity, ingenuity, and patience, and perhaps what we call "luck" is also sometimes of service. It is therefore possible that thirteen or more such rows may be formed with the twenty-one trees. It is hardly probable, but nobody can at present give a proof that it cannot be done. Twelve rows may be formed in more than one way, because that result has been produced, but more than that it is impossible to say.

Perhaps some day a genius will discover the key to the whole mystery. Remember that the trees must be regarded as mere points, for if we were allowed to make trees big enough we might easily "fudge" our diagrams and get in a few extra straight rows that were more apparent than real.

* *

The School for Detectives.

M. Lépine, the prefect of police, and M. Hamard, head of the criminal investigation department in Paris, are starting a school for detectives, in which psychology and criminal lore of every kind will be taught.

* *

Do You Mean What You Say?

On the site of a new house in Ceylon the luck-pole is erected to warn off evil spirits.

* *

The Gentle Cynic.

Probably one-half the world is happier for not knowing how the other half lives.

Don't judge by appearances. Many a man whose shoes are all run down is well heeled.

Ten chances to one the man who is clothed in his own righteousness has swiped the cloth from some other fellow.

No man can get there with both feet unless he uses his head.

Many a young man regards a wife as one of the luxuries he can't afford.

A bull in a china shop can kick up almost as much rumpus as one in the stock market.

* *

Answers to Yesterday's Puzzles.

ANSWER TO CAMEL PUZZLE.

The traveler must have been twenty-four miles from Cairo, and if it was then noon, he would arrive at 4 o'clock if his camel walked at the rate of six miles an hour, and the boat would have left at 3 o'clock. If he trotted at the rate of twelve miles an hour he would arrive at 3 o'clock and have an hour to spare before the boat leaves.

ANSWER TO PUZZLE FOR MOTORISTS.

The routes taken by the eight drivers are shown in the illustration, where the dotted line roads are omitted to make the paths clear to the eye.

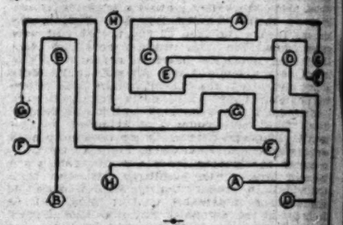

ANSWER TO ENIGMA.

A blush.

ANSWER TO FOUR DIGITS PUZZLE.

The little jest in this puzzle lies in the fact that there is one quite simple solution that is general for not only any digit, but any number we may choose to select. Thus, four 7s may be made to express 100 in this way: 7/7x7/7=100. Any number divided by the same number preceded by a decimal point equals 1. Thus, 7 divided by seven-tenths equals 7/7 divided by 7. Substitute any number you like for 7 and the result will always be the same.

INNOCENT CAUSE OF BIG SUIT LEAVES FIGHT TO PRINCIPALS

Mrs. Emma Waldeck, Kept from Beauty Shop by Y. W. C. A., Returns to Ohio; Plaintiff and Defendant Tell Trouble.

Mrs. Emma Weldeck, innocent cause of the damage suit which the Dr. von Borries Facial institute filed against the Young Women's Christian association and the Travelers' Protective association, yesterday, is back at her home in Kenton, O., and the litigants have been left to fight out their differences between themselves.

Mrs. Waldeck, after considerable correspondence, came to Chicago to have Dr. von Borries remove wrinkles from her face. At the depot she was met by Mrs. W. Barr and taken to the Y. W. C. A. Dr. von Borries was refused permission to see her, he alleges, and the woman was sent back to her husband. The doctor charges interference with his business. Hence the suit.

Mrs. Barr yesterday received the following missive from her temporary ward:

"I arrived home safely. My husband had received a telegram from the doctor saying you had me in charge, but it did him no good. We are not going to make any trouble."

"Dr. von Borries is simply angry because a woman changed her mind," said Carl A. Waldron, representing the defendants. "He ought to show himself a 'good sport' and be a good loser. He cannot recover a cent, because there was no malice, and we had no knowledge of the implied contract."

"Their unwarranted interference deprived me of a good fee and injured my reputation," said Dr. von Borries.

What City Will Be More Benefited by the Panama Canal Than Chicago?

None. For when waterways for the largest ocean vessels are opened from Lake Michigan down the St. Lawrence to the Ocean, and down the Mississippi to the Gulf, Chicago will be mistress of America, and ipso facto mistress of all oceans.

This for Chicago's children, who with Chicago herself should surely wish to know something more of the prolific region to which the Canal introduces the world, for the interest will continue to increase until long after the opening of the great Exposition by the Golden Gate.

It is safe to say that the requisite information can nowhere be found so complete and so clearly and ably presented as in the two books,

By HUBERT HOWE BANCROFT

RETROSPECTION

An analytical review of the Century, political and personal, and

THE NEW PACIFIC

REVISED EDITION

An economic survey of the great ocean, its opulent shores and its enchanting isles.

At All Bookstores. Cloth, Crown 8vo, Each Net $2, By Mail, $2.15

The Bancroft Company, Publishers
156 Fifth Avenue, New York.

The White Blackbird

By HUDSON DOUGLAS
Author of "A Million a Minute," Etc.

For amazing prodigality of adventure this romance has seldom been equaled.

The opening chapter, picturing a young girl's perilous position on board an unkempt little tramp steamer, excites the reader's interest at once, and as the scene shifts to Monte Carlo, London and a picturesque old Scotch castle, each succeeding page holds fresh surprise until finally the story comes to the most thrilling climax imaginable.

Illustrated in color

$1.25 net; by mail, $1.36 At all booksellers

LITTLE, BROWN & CO., Publishers, Boston

WHERE TO FIND TODAY'S BARGAINS.

A Current List of Bargains, Changed Daily.

ART GOODS AND PICTURES.

Central.

PICTURE FRAMING—Moderate prices. Water colors, colored reproductions. Fr. pic. 1-3 to ¼ off. A. H. Abbott & Co., 127 N. Wabash [opp. Field's].

North Side.

DAINTY PANEL PHOTOS—"Beauties," 10 for 25c. Get 3 extra with $3 and up photos. Bring ad. Aiden's Studio, 1948 N. Clark-st. Tel. Lincoln 7176.

PASTEL PAINTINGS—12x24 and 14x28, $1.50-$2.00 in Landscapes, Marines, or Fruits. Old oil paintings cleaned and retouched. Anderson Art Co., 3106 Evanston-av.

PICTURES—27x18, at $1.70, regular $3 values. Landscapes, marine scenes, etc. A special lot. Gibson's Fine Art & Gift Shop, 1008 Wilson-av.

PHOTOGRAPHS—$3.50 Karbonet Photo this week at $2.50. Have your baby's picture taken now. Charles O. Graif, 5219 Clark-st.

South Side.

KODAKS—Artistic Picture Framing. Art Goods, Supplies; Developing, Printing. Superior work at popular prices. The Dudley Shop, 1130 E. 63d.

PHOTOGRAPH—25 per cent discount off regular price on any of our artistic styles by bring this ad. Levit's Studio, 207 E. 47th, near Indiana.

PHOTOGRAPHS—Rare values, extra picture in handsome frame, with each doz. Open day and eve. La Favor Studio, 6444 S. Halsted-st.

ARTISTS' AND PHOTO SUPPLIES.

Central.

ARTISTS' MATERIALS—Drafting supplies, China ptg. colors, brushes, white china. Mechanical drawing sets, $1.90, $2.35, $3; 3 color box, 15c. A. H. Abbott & Co., 127 N. Wabash, opp. Field's.

25% DISCOUNT on View Cameras, 4x5 Auto Graflex, 1C Tessar and case [nearly new], $100. N. Watry & Co., 56 W. Randolph-st.

South Side.

KODAK FILMS—Developed, 10c roll. Amateur finishing and kodak supplies our specialty. Linden Studio, 717 W. 63d-st. Phone Normal 7100.

PHOTOGRAPHS—20% discount off regular price of all artistic Photographs this week only, by mentioning this ad. Prof. Y. Ono, Artist in Photography, 841 W. 63d-st. successor to Thorsen & Mack, Englewood 9199. Work guaranteed.

PHOTOS—This ad good for 10% on any kind of photo. work. Open day or night. Jensen Bros., 409 E. 43d. 329 E. 31st. 2952 State-st.

PHOTOGRAPH—Sept. 19 to 26, 15 photos to the doz. Any style or price. Simply mention this ad. Waters Studio, 83d and Kimbark.

West Side.

EXCEPTIONAL BARGAINS in used cameras. Expert finishing and enlarging. Everything for the amateur. Frederick Klein, Madison-st. and Sacramento-blvd.

BAKERY GOODS.

South Side.

BAKERY GOODS you can eat all the time. Holmes knows how to make. Try our 10c special family bread. 1317 E. 63d. H. P. 9789.

BAKERY GOODS—Complete stock of all kinds, very best materials go into the baking of our goods. Wm. Bartholomae, 49d and Berkeley.

COFFEE CAKE DAY—At Gobrecht's. Superior products at Swedish's modern equipped sanitary Bakery, 1123 E. 63d-st. Midway 2058.

BEDS AND BEDDING.

South Side.

FELT MATTRESS, $7.00; 45 lb., $5.75; $12.50 brass bed, $5.75; $4.50 iron spring, 3 row support, $2.49. B. F. Haas & Co., 260 E. 31st.

BOOKS AND STATIONERY.

Central.

20 PER CENT saved on your present office supply expenses. A trial will convince. Call Randolph 2224-2226, or Automatic 40-062. Gordon Wallace & Co., 749 First Nat'l Bank Bldg.

South Side.

BOOKS—Latest new books to rent, 1 2-3 cents a day. Largest library in Woodlawn. 1361 E. 63d-st. Naber's Book & Stationery Store.

BOOTS AND SHOES.

North Side.

MEN'S OXFORDS—So cheap that it will pay to invest in a pair for next season. We must clean them up now. Lenz, Lincoln-av. and School-st.

BOOTS AND SHOES.

South Side.

GOOD SHOES—William Wallace Paul has them. Wants you to have them. Clip coupons, value 5 per cent. 1323 E. 63d-st.

OXFORDS AND SLIPPERS—Small sizes at $1.45; black pumps, $2.25; white canvas or buckskin, removable buckles, $1.95. Dahlquist & Son. 409 W. 63d-st.

SHOES—Men's and women's, in patent and gun metal leathers, button and lace, all styles, all sizes, $1.98. The W. & C. Bootery, 6218 Halsted-st.

SHOES—Boys' and Youths' School Shoes, worth up to $2.50, today $1.40; sizes 13 to 5½. Wendt's, 31st and Indiana-av.

CLOAKS, SUITS, AND DRESSES.

Central.

COATS—Buy your new fall suit or coat direct from the manufacturer at ⅓ the regular price. Positively $25 to $30 values, only—$15—only. The Arthur Co., the Women's $15 Garment Shop, 7th floor North American Bldg., Monroe & State-sts.

COATS—$10 to $20 saved on sample coats, manufacturers' samples in all the latest fall creations. Room 304 Baltimore Bldg., 22 Quincy-st., bet. State and Dearborn-sts. Johnny coats, too.

COATS—DUVALL'S, 209 S. State-st., R. 704. Republic Bldg. See our Coats and Suits, $15 and $18 only.

DRESSES—In charmeuse, mesaline, and serges, special $15.00 value, $8.75. Wm. E. Slaughter & Co., 3d floor North American Bldg., State and Monroe.

DRESSES—Linens, lingeries, and tissues; all colors and sizes; value to $15; while they last, $2.95. Wm. E. Slaughter & Co., 3d floor North American Bldg., State and Monroe.

FALL COATS AND SUITS—You need not pay high prices. New Fall Suits and Fad Coats, actual $25 and $30 values, $16 and $18. B. Du Vall, 209 S. State-st., Room 704 Republic Bldg.

JOHNNY COATS—The latest fad for fall, reg. $25 model, only $11.95. English blue serge suits, stretch tailored, newest style, reg. $25.00 value, only $12.75, and $35.00 values at $17.50. Kaufman's Monroe Sample Shop, 6th fl. No. American Bldg., State and Monroe.

NURSES' COSTUMES—For the next 30 days we will make to your measure, perfectly fitted, 3 white poplin dresses for $14.50. Hirani Brown Co., Room 202, 30 E. Randolph-st.

SKIRTS—Will make from your own material this week only, two piece skirt for $3; six gore, $5. Johnson, 1006 Masonic Temple.

SUITS—Our beautiful fall line of coats, suits and dresses now on sale. Pony and plush coats, stylish millinery, rich furs. We offer you real bargains in fine, up to date garments, sold on a 9 months' open charge account. 22established 26 years. Phone Central 3025. E. Showers & Co., 32 S. Wabash-av., 3d floor.

SUITS—$40 new fall suits at $18.00. $40 sample suits made of handsome cloth, lined with silk, and perfectly tailored, at $18.50. King Kelly's Sample Coats, Suits, and Dresses, 5th floor Mentor Bldg., State and Monroe-sts.

SUITS—Advance sale of fall suits in serges, chevlots, and cords, $23.60 value; sale price $12.75. Wm. E. Slaughter & Co., 3d floor North American Bldg., State and Monroe.

UNIFORMS FOR MAIDS—Send your maids to us if you want them suitably and tastefully gowned; various designs; choice fabrics; special reduction during September. Hiram Brown Co., Room 202, 30 E. Randolph-st.

South Side.

DRESSES—Ladies' and Misses'; special values for this month; beautiful assortment of summer dresses, $25 up. Dress Shop, 6305 Harvard-av.

GOWNS—Just returned from New York; maker of high class gowns. Gives more for the money than any other high class artist in Chicago. Materials, work, and designs aristocratic, up to date. Prof. Madame Cornelia, 383 E. 47th, cor. Indiana.

SUITS — Special this week, nobby fall tailored suits for ladies, misses, stout women; $18 values, $10.98. Kaplan Bros., 6356 S. Halsted-st.

SUITS—Being our Anniversary week we will sell a $20. tailored suit for $14.95. See display of presents in our windows. Sidder's, 6242 S. Halsted.

CARPETS, RUGS, DRAPERIES.

Central.

SEMI-ANNUAL SALE OF LACE CURTAINS—Strong cable nets, ecru, w'th $2.25, now $1.80 pr. New cable nets, white, worth $2.90, now.. 2.30 pr. Choice ideal curtains, worth $2.75, now.. 2.20 pr. Ideal curtains, extra, worth $4.25, now.. 3.50 pr. Special brussels curtains, w'th $3.50, now.. 2.80 pr. Fine Brussels curtains, worth $4.25, now.. 3.50 pr. Curtain salesrooms on ground floor.

LINOLEUM BARGAINS.

Printed, 45c up; plain, 47½c up; inlaid, 75c up. O. W. Richardson & Co., Con. Wabash-av. and Congress-st., opp. Auditorium

CARPETS, RUGS, DRAPERIES.

North Side.

HODGKIN'S CHEMICALINE—Cleans 10 yds. of carpet to gal., at 50c gal. delivered. Put up and manufactured by Chicago Chemical Carpet Cleaning Co., 1816 Wells-st. Lincoln 1324.

South Side.

RUGS—9x12 naphtha cleaned, $2. Expert cleaning and mending of Oriental rugs by natives. Cleaning and dyeing. J. M. Inalson & Son, 4242 Cottage Grove-av.

RUGS—Big asst.; size 9x12; at half the wholesale cost. Schiff Furniture Company, 3840-44 S. State-st.

RUGS—Bargains in oriental rugs. We carefully clean and repair all kinds of rugs and carpets. D. H. Shoukair, 1352 E. 47th-st. Oak. 1861.

CONFECTIONERY.

Central.

CANDY—The real candy bargain day at Berry's. All old time, well known favorites. Get a box today for the wife and children tomorrow. Sunday is really a holiday for candy. Our specials,—Full Cream Caramels, soft and delicious, 23 flavors, full pound box, 23c; Herold Chocolates, regular 40c grade, full pound box today, 25c; Chocolate Honey Nougat, regular 35c grade, full pound box, 24c, at Berry's New Candy Shop, 33 Monroe-st., opposite Majestic Theater.

North Side.

CARAMELS—40c lb. Full pure cream; something especially fine; six kinds. Delmar Candy Co. [4 stores] 1114 Bryn Mawr and 1068 Argyle. Phone Edgewater 1541.

CANDIES AND CONFECTIONS of our own make; large assortment of mixed and chocolate candies. Hyman & Hirsch, 404 North-av.

MARSHMALLOWS—"Made in Chicago," delicious caramel marshmallows, 40c lb. We deliver. Dambacher, 4625 Evanston-av. Edgewater 1407.

South Side.

CANDIES—If of quality candies you are fond. Go to Pfaff's and buy a pound. Maybe out of the way some day but will pay well to come. 533 E. 43d. Oakland 6211.

OUR SPECIAL until Sunday, Sept. 22—Tutti Frutti Ice Cream, Pineapple Ice and Fresh Peach Ice Cream, 60c per qt. Purity and cleanliness our motto. Schrader's, 1015 E. 43d-st.

CORSETS.

Central.

CORSETS—Spirella is always popular. The corset with style, health, and comfort. Spirella Corset Shop, 632, 108 N. State-st.

North Side.

CORSETS—Made to your measure, $3.75. Ladies having trouble in securing perfect fitting corsets find this problem solved when they try ours, made to order. We guarantee a perfect fitting. Directoire Girl Corset Co., 4470 Evanston-av. Phone Edgewater 5448.

South Side.

CORSETS—Broken sizes, $3.50 values $2.00. All corsets fitted from $1.50 up. Full line of ladies and gents gloves. Milady Fashion Shop, 344 W. 63d-st. Open evenings.

SPECIAL OFFER this week to get your trade. Latest models fitted free $2.00 up. Mme. Fox, 307 E. 31st.

DRY GOODS.

North Side.

BED SPREADS—French Marseilles, $2 value at.....$1.39

Ladies' sweater coats, $5 value at.....$3.98

TOWELS—Beautiful embroidered linen, size 42x22, at 5¢ each. Fine hand embroidered handkerchiefs, 15c, 26c 35c. Martha Anderson, 4426 Evanston-av.

South Side.

DRY GOODS—Unloading sale now in progress; about $100,000 stock of seasonable dry goods on sale at half price. P. D. Madigan & Co., 31st-st., near Indiana-av. Open evenings.

LADIES' SILK BOOT HOSE—Black and Tan, 18c. American Beauty Corsets, to close, 69c. Ladies' 10c vests, 4 for 25c. Geo. H. Drummond, 306 E. 43d-st.

LADIES' WAISTS—$2.00 values, 69c. House Dresses, special 69c. Misses' Middy and Norfolk Blouses, 69c. Schultz Bros., 4452 and Indiana-av.

LARGE HUCK TOWELS, while they last, 7½c each. Paris garters for men, 15c each. Anderson Bros. & Co., 922 E. 63d-st.

WAISTS — Full models in ladies' Fiaxon tailor made waist with your initial finely embroidered; $1.25. Hurst D. G. Co., 3920 Cottage Grove-av.

WOMEN'S APPAREL—30c for Dressing Sacques; regular price 50 and 75c. Schuetz, 35th-st. and Indiana-av.

DRY GOODS.

South Side.

STAR SPECIAL—Boston Garters, special this week, 13½c pair. Arnold's Kimono Flannelettes, great assortment of patterns, special, 15c yard. The Star, Landesburg Co., Dry Goods House, 1327 to 1335 E. 63d-st. Open evenings. Open evenings.

DRUGS AND TOILET GOODS.

North Side.

ALL REXALL products at Argyle Pharmacy. Special this week, Japanese Rose Soap, 6c. 1114 Argyle-st. Tel. Edgewater 86.

South Side.

CUTICLAY TOOTH PO., 25c size.....12c
Pompeian Massage Cream.....39c
Mellin's Food, 75c size.....69c
Fountain Syringes, Hot Water Bottles, etc., direct from factory; low prices. All drugs high grade. C. K. Walgreen & Co., Drugists, 3900 Cottage Grove-av.

DRUGS—Cleanest and most complete stock on the South Side. Popular prices. Kodaks and supplies. Aldine Pharmacy, 37th and Cottage Grove, n. e. cor. Doug. 489.

DRUGS—Accuracy in compounding, promptness and courtesy our aim. Weckler & Co., 43d and Indiana, and G. A. Weckler, 31st and Cottage Gr.

"EVERYTHING DRUG STORES Should Carry." Three stores, 37th and State. Tel. Doug. 272. 39th and Indiana-av., Tel. Douglas 498. 31st and South Park-av., Tel. Douglas 544. Whaley Bros., Druggists.

LISTERINE—$1.00 size, 69c. Graves tooth powder, 11c. Horlick's Malted Milk, 40c, 75c, $1.15. Ortgestein's Drug Store, 47th and Cottage Grove. Tel. 47th. Ortenstein & Vanse, 51st and Prairie-av., 4301 Grand-blvd.

West Side.

SOAP—Coconut Oil, with wash rag, 25c value, 10c. Williams' Talcum, with German silver vanity box, 25c. Phone Austin 644. Austin Cut Rate Drug Store, Oak Park 515. 5540 W. Chicago-av.

ELECTRICAL GOODS.

North Side.

ELECTRICAL GOODS—Wire for us and we'll wire for you; 5 per cent discount with this advertisement. Clark Electric Co., Inc., 1236 Grace. 3949.

ELECTRIC WASHING MACHINES — Beebe's Vacuum, $65, on payments. B. L. Akins & Co., Electric Contractors, 4551 Evanston-av.

South Side.

ELECTRIC VACUUM CLEANERS — Special this week, $25. Big 4 Light Co., 3531 Cottage Grove-av.

West Side.

IRON free, 2 week trial Triple Heat Electric Iron; reg. $6.00; special $4.00. Ph. Monroe 6154, or write Waage Electric Co., 674 W. Madison.

EMBROIDERY, LACES, VEILINGS.

Central.

ACCORDION PLAITED SKIRTS—$1.35. Buttons from your material, 10c doz.; plaiting, 2c yd. Madison Embroidery Co., 173 N. State-st.

IRISH PICOT EDGE, 12½c; Medallions, 5c; Drops, 1c; Buttons, 15c doz. Chicago Art Shop, 65 E. Monroe-st.

South Side.

LACES—Remember, you are buying your embroideries at greatest bargain prices at Embroidery Sample Room, 2909 Sheffield-av., Diversey-pkwy.

TOWELS—Beautiful embroidered linen, size 42x22, at 5¢ each. Fine hand embroidered handkerchiefs, 15c, 26c 35c. Martha Anderson, 4426 Evanston-av.

FURNITURE AND FIXTURES.

North Side.

DRESSERS AND CHIFFONIERS—Mahogany and walnut. Some as low as $18.75. Grossberg's Upholstery, 4636 Evanston-av.

HAIR MATTRESSES AND BOX SPRINGS—To order, $15 up. Mattresses renovated. Upholstering and finishing. H. J. Edlund, 5349 Evanston-av.

South Side.

BEDS—The entire sample line of a New York brass bed company now being sold at 50 cents on the $. $4.75 and up. South Side Furniture & Carpet Co., 475 E. 31st-st.

BEDS—Special sale on brass beds, springs and mattresses this week; prices cut 50%. 50 Side Commission House, 3613 S. State-st.

FURNITURE AND FIXTURES.

South Side.

BRASS BEDS—Special this week, $15 value, $8.75. Mattresses, our own make. Furniture at lower prices. Harold Foss & Co., 6147 Halsted-st.

BRASS BEDS—$18 value for this week, $10.75. Big lot sample furniture in all lines, one-third off. Enterprise Furniture Co., 4245 Cottage Grove-av.

CAST IRON RANGE — With high closet, good baker, fine cooker, all complete and will be set up; exceptional value for $27.50. Phillips Bros., 1st floor, 819 W. 63d-st.

CHINA CLOSETS—50 desirable china closets in large, massive styles, all quartered oak, to be sold today and Monday, $30 values for $15.75 pieces at $36. Must make room. Acme Co., Wholesale Furniture, 818 W. 43d-st.

FURNITURE—We sell better goods for the same money. The same goods for less. Ferguson Furniture Co., 702-10 W. 63d.

RUGS—Seamless Royal Wilton, Velvet Rug, all always priced at $32, now $21. Royal Furs and Carpet Co., 6308-10 Halsted.

STOVES—The stove you need, the guaranteed "Lincoln," for equal for less. Special and only. Special all this week, $19.75. General Furniture Co., Halsted and 63d-st.

9x12 SEAMLESS BRUSSELS RUGS, $20 value, special this week, only $12.50. Hyde Park Furniture Store, Cash or credit. 711-715 E. 63d-st.

West Side.

CHAIRS—Special American quartered oak, $1.69. Brass beds, rugs, furniture, and stove bargains. Hebard's Warehouse, 423 Monroe-st., cor. Clinton.

FURS.

Central.

BAUM MARTEN SETS—$120; worth $200; only a few sets left on hand; inspection invited. Max Miller, 23 S. State-st. Randolph 1768.

BLACK MARTEN SETS, $60. Sable set, $75. Repairs and remodeling at reduced prices. Henry Kessler, R. 732, 209 S. State. Harr. 4966.

FURS—Black and brown bears are now one of the leading fashionable furs. I have the largest and finest stock of furs west of New York. C. Perlat, Leading Furrier, store 6 E. Randolph-st., at 7th floor, Masonic Temple. Those intending purchasing furs, living in the city or out of the city, will send furs on approval and pay all express charges both ways if no purchase is made. My stock is complete; I carry everything in the

The World's Cooks

By Jane Eddington

The Tribune has assigned Jane Eddington, its expert on cookery, on a tour abroad, during which she will collect recipes from the kitchens of the old world. Her articles this week deal with housekeeping on board a big German liner. Next week she will begin a tour of England. Our readers may expect a number of interesting novelties which will not only add variety to their domestic menus, but will make for real economy. Hundreds of women will want to make scrap books of these articles and these are advised to begin now before it is too late to get the complete series.

Sea Salads.

ON BOARD SHIP.

THE last days on shipboard are surely of the happiest; so happy that many who have wished the voyage to end are now wishing to prolong it quite interminably. Friends made express themselves in happiest terms of appreciation. The ship's concert and the last dinner with its flags and snappers have brought jollity. The captain has won new admiration by his happy speech of thanks to the patrons of the concert and to the artists who contributed.

Everybody is saying that though they have crossed the Atlantic many times no captain has been like this one. Frequent travelers say they go with him voyage after voyage because he is the best, a big, genial, gallant man with a sunshiny face.

Our trip has been on the whole the most bon of voyages. For our last night we had a phosphorescent sea the like of which, our captain said, he had not seen in seventeen years. So large and bright were the wonderful little islands of light and so thick that the mist and darkness failed to obscure the sea far out towards the horizon line.

The ship plowing through water so illumined threw aside great clouds of silver, now bluish, now greenish, and now almost giving back all the rainbow tints. From the side of the boat, from the rear bridge, everywhere the sight was wonderful.

To get nearer to it a small party of us went down and up gangways and over the wettest of decks to the bow of the boat, nearly or quite a block away from our own sheltered decks.

On this last night there have been dinner parties, courtesies receives in the way of refreshment are being returned in kind, mostly to the accompaniment of popping corks, and everywhere the stewards are busy carrying continuous streams of refreshment about.

At such a time it is the most natural thing in the world to exchange talk about things to eat and about how to prepare them. One of my dearest neighbors, much devoted to entertaining in her charming home in one of the great lake cities, makes valuable contributions to my gathering stores of recipes. One of her salad recipes can hardly be called a sea food, but since I get the recipe at sea I shall call it a sea salad.

No matter how good the cooking may be on the great ocean liners, the salads are far from being like home salads. Perhaps we may except those on another line, where the menus are less affluent than ours, but always dainty. I crossed on that line some years since, and have the pleasantest recollections of the salads in particular.

MRS. M.'S SALAD—For each person place one slice of Hawaiian pineapple on a lettuce leaf and on this the thinnest imaginable slice of Spanish onion. Serve with the following dressing: Two tablespoons of butter, one-half a teaspoon of salt, one-half a teaspoon of mustard, two teaspoons of sugar, two yolks of eggs, beaten slightly; two tablespoons of vinegar, two tablespoons of hot water. Cook in a double boiler just enough to thicken. The whites of the eggs may then be whipped and added (after it is cooked), but the dressing is just as good without them if one wishes to economize by using them for something else. Finally add one cup of cream, whipped or not, according to taste. This dressing is good for any fruit salad.

CHEESE CUPS—To serve with the above or any other salad Mrs. M. makes cheese cups by cutting bread in thick slices and then cutting these into wine glass size and scooping out the inside. After this she dips both pieces in melted butter, then puts some grated American cheese in the cup, then the piece cut out, and heats the whole in the over just long enough to melt the cheese.

With this I say good-by to American recipes for a season. I shall in a few hours step on English soil at the port of Plymouth, where our Pilgrim fathers set sail for the land of codfish and maize. I expect to be presently greeted by the indefatigable tea basket, which often travels from city to city with us in England, and tonight I shall order an English salad for my dinner, when I shall dine after many days without the accompaniment of a German band.

Marion Harland's Helping Hand.

By Marion Harland

Potato Chips.

PEEL the potatoes and cut them as thin as possible. A potato slicer comes for this purpose, but, lacking this, a sharp knife will do the work. Lay the slices as soon as cut into iced water and leave, keeping the water iced, for an hour. Drain and pat dry between the folds of a clean dish towel. Have ready a kettle of deep boiling fat and try it with a bit of bread before dropping in the potatoes. When the bread colors quickly to a golden brown put in the potatoes, a few at a time, and fry to the desired brown, lifting out immediately when this point is reached and draining, first in a hot colander, then in heated tissue paper. Send to table in a hot dish lined with a napkin.—By request of M. B.

* *

Dill Pickles.

Stir together two quarts of vinegar, one quart of water, and three-quarters of a cup of salt. Wash the pickles and wipe dry. Put into a crock a layer of dill and horse radish, cut into small bits, with whole black peppers and cloves and several bay leaves. Now put in a layer of pickles and another layer of the foregoing mixture. Proceed in this way until the crock is filled. Cover with the vinegar mixture. When the crock is full fit on top of it a round bag of muslin or cheese cloth and into this put 5 cents worth of mustard seed. Spread this on top of the jar and fit a plate on top of it.—Kindness of a Friend.

* *

Battenberg Patterns.

"On receiving your note, I sent the Battenberg patterns to 'Mrs. T. R. M.' of Auburn, R. I.

"My 1911 subscription of 'Der Herald de Christian Science' I sent to 'Mrs. D. J.' of Galesburg, Ill.; eight copies from 1910 to 'Mrs. F.' of Chicago with stamps, and the three first copies of this year to 'Mrs. H.' of Buffalo, N. Y.

"'Mrs. F.' sent me a card in reply, but from the others I did not hear. Maybe they wrote directly to you? ELIZABETH S."

A clear, business-like report from one of our most faithful members. I regret that she should have failed to receive acknowledgments from some of her beneficiaries.

* *

Supporter.

"'E. A. J.' offers an abdominal support for a moderately stout person, and this is the very thing I have needed for a long time. I could not afford to buy one, and substitutes make poor makeshifts and simply irritate. As to the size, forty or forty-two would be maximum, oftener lacing down to thirty-eight, as the distention of my abdomen is caused by a nervous affection and varies in intensity. If you can secure this for me, I can have the size adjusted here and will call you and the donor of the article thrice blessed. It is just possible that a properly made support as this is described to be would enable me to get back to business and be of some use in the world. The distention referred to interferes with my walking and finally wears me out. E. M."

In reverent recollection of the sacred words I adapt, I would say to readers that she is worthy for whom we are asked to do this thing. She is a consistent and earnest laborer with the Corner in good word and work. Where is the abdominal belt which will fit her?

* *

Old Soft Cloths.

"You sent me the address of 'Mrs. P. T.' of New Jersey, who wished for some pieces of old soft cloths. I sent her a stamped and self-addressed envelope with regard to the same. I never heard from her. Is there not some one else of whom you know who needs them? I shall be pleased to send them and pay express charges. HARRIET M. P."

ADMIT TRIO RULED HARVESTER TRUST

Defense Concedes Perkins-McCormick-Deering Holdings Were Voted as Unit.

GAINS DELAY UNTIL OCT. 2

Frank B. Kellogg May Then Take Up Corporation's Suit in U. S. Court.

A twelve day recess in the proceedings against the International Harvester company was called yesterday after the introduction of a stipulation which will make further reading of stockholders' meeting minutes unnecessary.

Counsel for the company admitted that during the twelve year period covered by the minutes the Perkins-McCormick-Deering holdings, comprising practically all the entire stock, were voted as a unit.

Asks Two and One-Half Weeks.

Attorney John P. Wilson announced the continued illness of his co-attorney for the defense and asked for a continuance of two and a half weeks. Frank B. Kellogg may then take part in the Harvester defense.

The government consented to Oct. 2. Mr. Grosvenor reminded the defense that R. C. Haskins, president of the International company of America, had agreed to turn over to the government copies of circular letters of instruction sent to the company agents, and said he would insist on their being turned over before the hearing was resumed. The witnesses originally subpoenaed for this week will be notified to come at the adjourned date.

Statement of Company.

The statement read by Mr. Grosvenor to the special examiner follows:

"It is stipulated by counsel that said minutes of the stockholders' meetings show that during the period covered by the minutes, George W. Perkins, Cyrus H. McCormick, and Charles Deering, were joint owners of all the shares of the capital stock of the International Harvester company, excepting such few shares as were necessarily held by the other fifteen directors of the company, in order to qualify them under the laws of the state of New Jersey to be directors of the International Harvester company, no director holding for subscription purposes at any time more than one or two shares.

"It is also admitted that at each of the meetings of the stockholders during the said period the block of stock owned jointly by the three persons above named was represented by one proxy for said three joint owners, which proxy cast in one vote the votes of all the certificates of stock which made up the block of stock so jointly held."

NO CUT IN WARD MONEYS, RULES COUNCIL COMMITTEE.

Even if Other City Departments Are Crippled by Court Decision, Unreduced Garbage Collection Is Urged.

Even if every other function of the city government is crippled the city council committee on finance is determined the ward appropriations shall not be molested.

At a special meeting yesterday the committee approved an order directing the commissioner of public works to continue the expenditure of these funds as they were appropriated. This order will be presented at the first fall meeting of the council on Sept. 30, and its passage is predicted. The entire council seems of the opinion that nothing must interfere with the work of cleaning the streets and alleys and removing garbage, ashes, and other refuse.

The aldermen take this position, although City Controller Traeger ordered every department to save 31 per cent of its appropriations because of the subtraction of $3,700,000 from the estimated revenue for the year through a decision of the Supreme court. They base their argument on the plea that inefficient garbage collection means disease and death, although Commissioner McGann has said this part of the work of the bureau of streets would not be interfered with under the curtailment plan adopted.

Ald. Si Mayer, Joseph F. Ryan, E. F. Culierton, and others appeared before the committee and said conditions in their wards have become "intolerable" since the retrenchment plan was put in force in the street work three weeks ago.

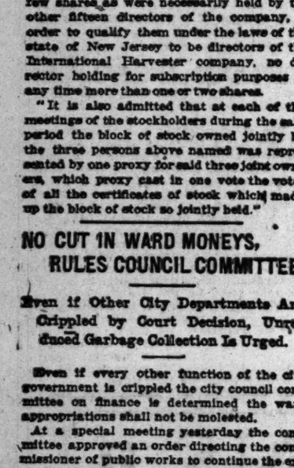

Snappy styles in young men's suits

You will find in our assortments for the younger men high-grade, hand tailored clothes at prices that will appeal to you strongly. *2nd floor*

Norfolk suits 17.50
These are in the new grays and heather mixtures. Others at $20.

Sack suits at $15
Special styles, weights and patterns for fall and winter wear. Others priced up to $30.

Mandel Brothers

CARSON PIRIE SCOTT & Co.

Special Values in New Fall Apparel

Youths' Suits $20

Smart Styles—New Patterns

Worsted cheviots, serges, new fancy mixtures. Models that please and are quite different from the regular ready-made suits—exclusive in style and fit. Very special at.....$20.00

Other fall suits for youths at $15.00 to $30.00

Double-Breasted Suit $25

A Popular Style for Fall

We show the new double-breasted English sack suit, three button, soft roll lapels. Smart looking, stylish in appearance and comes in brown and gray cheviots. Specially priced at....$25.00

Youths' College Suits $15

Give Extra Good Wear

Youths' sizes 14 to 20 years and come in brown and blue worsteds, cheviots and navy blue serges as well as neat fancy mixtures. Cut along stylish lines and made to give satisfactory wear. Special at.....$15.00

Young men's light weight fall coats $15 to $25
Young men's winter weights at $15.00 to $40.00

500 Boys' School Suits $8.50

The Feature Value in the Section

Choicest patterns and fabrics. Every suit new and cut in either Norfolk or double-breasted jacket styles with two pair knickers. All sizes 6 to 18 years and worth a third more than our price.....$8.50

Golf Caps. Same goods as suit. Specially made for school wear and silk lined, at.....$1.00

SECOND FLOOR, SOUTH ROOM

CARSON PIRIE SCOTT & Co

MEN'S Silk Lined Overcoats

Chesterfield Models at $25

Plain Oxfords, Cambridge grays and blacks, cloths made from fine Australian wool in a weight for early fall wear. Lined throughout with pure dye silk and hand finished.

We recommend this coat as a very serviceable garment for dress and business wear priced less than usual. All sizes at $25.

Other fall overcoats at $15.00 to $40.00

New Fall Suits—

Extra Values at $25

A great many daily arrivals complete the strongest line ever shown. We show all the new shades in brown, gray, light and dark blue, rough and hard finished cloths. Every suit is new; patterns are stripes, checks and neat patterns to please all tastes—stouts, shorts and regulars—at $25.

Men's New Fall Suits at $18.00 to $40.00

SECOND FLOOR, SOUTH ROOM

Write Today for the Free 46 Page Book, "How to Earn Money at Home."

Address, SALLY JOY BROWN, THE TRIBUNE, Chicago.

F. N. Matthews & Co.

Outfitters to Women

21 East Madison Street

Between State and Wabash

Women's Autumn Apparel

If you have set aside today as a shopping day, do yourself and us the favor of including the Matthews Shop in your itinerary.

IT WILL PAY YOU

The very fact that every garment the Matthews shop puts out is a superior creation and does not cost any more than contemporaneous exhibits is sufficient cause for any woman seeking out our shop.

SENSIBLE PRICES

We put more than mere materials and workmanship into outer apparel, which we sell at sensible prices. There is a style-individuality and good taste rarely to be met with.

Suits, Dresses, Coats AT $25, $30, $35, $45, $50 And On Up

CHAS. A. STEVENS & BROS

Women's, Misses' and Children's Outfitters

Marabou Neckwear

Especially smart are the two-tone color effects

Our new showing of Marabou Neckwear, containing as it does so many new effects, many of them of Parisian origin, is extremely interesting.

In the two-tone color effects we are showing very stylish sets in taupe and white and natural and white. The scarf shows the new shoulder idea, and the flat pillow muff is trimmed with ribbon in color to match. Price of set is $39.

Two and three yard Stoles in natural and black, $8.50, $12.50 and $17.50.

Others with ostrich trimming in Stoles and Shoulder Scarfs, $8.50, $12.50 and $19.50. Muffs to match, $8.50, $10.00, $12.00 up to $19.50.

New Rufflings in plain nets, in Van Dyke points and shadow lace, 50c to $1.25 per yard.

You Can Make Your Income Go Farther

THE way how is shown to you every day on the "Woman's" Page" in The Tribune. Isn't it interesting to know that you can turn to a department of The Tribune, any day, and find there, classified for your convenience, splendid bargains in goods that you buy constantly?

Note these items from the "Groceries and Meats" classification:

Fresh Killed Chickens, per lb.	18c
No. 1 Bacon, lb.	19c
A No. 1 Ham	16c
Lamb Stew, lb	7c
Lowney's Cocoa, ½ lb.	17c
Club Steaks	12½c
Pot Roast	10½c
Colorado Peaches, crate	90c
Pure Italian Olive Oil, ¼ gallon	73c

You can find where to supply "today's needs," at special price reductions, in The Tribune.

"WHERE TO FIND TODAY'S BARGAINS"

A New List Published Every Day on the "Woman's Page."

The Chicago Tribune

The World's Greatest Newspaper

(Trade Mark Registered)

AMUSEMENTS

Auditorium: 2:00 SHARP TODAY
8:00 SHARP TONIGHT
The Garden of Allah
PRICES: 25c to $1.50

LYRIC | JACKSON BOULEVARD NEAR STATE STREET
"WHIRL OF SOCIETY"
POP. MAT. TODAY
with Al Jolson, Maurice & Walton, Lawrance D'Orsay, Ada Lewis, Fannie Brice, Courtney Sisters, Laura Hamilton, Clarence Harvey, Effingham Pinto and a Real Beauty Chorus.

STUDEBAKER
DOLLAR MAT. TODAY
THE NEW FARCE COMEDY
"Whose Helen Are You?"
By FERDINAND GOTTSCHALK

CROWN—Mat. Today—THE Girl IN THE Taxi—NEXT—"Alias Jimmie Valentine"

AMUSEMENTS

PRINCESS POP. MAT. TODAY
22nd Week—Mort. H. Singer's
A MODERN EVE
GALA 3RD CENTURY NIGHT
TUESDAY, SEPT. 24

GARRICK | POP. MAT. TODAY
"An impressive play."—Record-Herald.
Oliver Morosco's Production of Richard Walton Tully's Heart Play of Hawaiian Life
The Bird of Paradise

CORT | A DRAMATIC SENSATION
Mat. Today 2:15
Fine Feathers
By Eugene Walter
Robert Edeson, Max Figman, Arthur Byron, Rose Coghlan, Lolita Robertson, Amelia Summerville

COLUMBIA TWICE DAILY
BURLESQUE IN THE LOOP
AL REEVES AND HIS BEAUTY SHOW

Mandel Brothers

Clothiers, furnishers

Young men's college suits, $20

Our new clothing section is featuring a comprehensive selection of suits and overcoats for fall and winter in distinctive styles and approved fashions for young men. *Second floor.*

$20

The college suits at $20 are in excellent all-wool materials, hand-tailored and exceptional value.

English model suits, 2 and 3 button suits, norfolk suits and the new English guard overcoats, are priced at 17.50 to $30.

Boys' suits, with extra knickers, 6.50

The new and much enlarged section for boys offers all the new styles in knickerbocker suits, norfolk and double-breasted, with extra knickers, at 6.50 to 18.00.

Boys' overcoats, in the new autumn models, at 7.50 to $25.

Mandel Brothers

"famous for silks"

feature two large lots of the season's most favored all-silk dress fabrics—

double-width satin charmeuse and meteor crepe at 1.50 yard

—black, white, ivory, cream and full assortment of street and evening shades.

Second floor.

AMUSEMENTS

Blackstone
TONIGHT AT 8:20
EVENINGS (Except Sunday) AT 8:20
MATS. WED. AND SAT. AT 2:15
KLAW & ERLANGER PRESENT
The Reigning Success In London
Milestones
By Arnold Bennett and Edward Knoblauch
Considered the Masterpiece of Dramatic Art of the Generation

A SPECIALLY ORGANIZED COMPANY OF ENGLISH ARTISTS
Produced Under the Stage Direction of Frank Vernon

New White City
World's Finest Amusement Resort
CLOSING CARNIVAL WEEK
Autumn Decorations | Grotesque Costumes
Funny Clowns | Confetti Galore
FREE CABARET SHOW

COLONIAL | POP. MAT. TODAY AND WED.
THE SHOW OF SURPRISES!
ICE SKATING
A Companion to the Ziegfeld Follies
Winsome Widow
75—WONDERFUL CHORUS—75

OLYMPIC | TONIGHT 25c to $1.50
MAT. SAT. | Sensational Success of the Season
"About the best political play of the whole lot."
—Amy Leslie, News.
THE MAN HIGHER UP

McVICKER'S MATINEE TODAY
THE TRAIL OF THE LONESOME PINE
WITH CHARLOTTE WALKER

CHICAGO OPERA HOUSE | TODAY 2:15 TONIGHT 8:15
LAST FEW TIMES OF
Tantalizing Tommy
GOOD-BY TO THE MOST CHARMING MUSICAL PLAY CHICAGO HAS YET SEEN.
LAST TIME SAT., SEPT. 28

COMISKEY PARK Baseball Palace of the World. 35th and Shields Avenue.
BASEBALL TODAY White Sox vs. Washington
Game called at 3 P.M. Reserved seats on sale at Tom Murray's, Madison and Clark Streets
Telephone Central 6306 Automatic 31-147

DURBAR
IN KINEMACOLOR
The Hit of the World
ORCHESTRA HALL
Daily at 2:15 & 8:15
Popular prices
HAROLD MEADE, Speaker.

IMPERIAL | TWICE TO-DAY
"Don't Lie to Your Wife"
Starting To-Morrow Matinee
LIFE'S SHOP WINDOW

AMUSEMENTS

GEO. M. Cohan's Grand MAT. TODAY
THE ODDEST AND MOST CHARMING MUSICAL FARCE IN YEARS
A Polish Wedding
ORCHESTRA OF 40
ELEVEN SONG HITS

POWERS': MATINEE 2:20 TODAY
MATINEE PRICES: 50c to $1.50
"Powerful! It deserves success! Has the 'real punch'!"
—The Examiner.
The New Sin

MAJESTIC STANDARD VAUDEVILLE
Jefferson De Angelis
"ALL AT SEA"
Gertrude Vanderbilt & George Moore
Homer Lind & Co. | Ethel Green
Swain Ostman & Co. | Kaufman Bros.
Marshall Montgomery | Swor & Mack
Prices 15c-25c-50c-75c. Tel. 6680 Central

PALACE Music Hall | Clark St. near Randolph St.
Grace Van Studdiford
Queen of Light Opera.
Paul Dickey & Co. | Robt. Cotrell Family
Hal Stephens & Co. | Louise Meyers
Harto & Clark. | Lawlor & Daughters
Jones & Deeley. | Herbert's Novelty.
Prices 15-25-50-75c. | Smoking in Balcony.
Tel. Randolph 3414. | Matinee Every Day.

ILLINOIS
LAST MAT. TODAY
LAST NIGHT
OLIVER TWISTS
NEXT MONDAY NIGHT
WILTON LACKAYE
MARIE DORO
CONSTANCE COLLIER
EDMUND BREESE
OTIS SKINNER in KISMET
SEATS NOW SELLING

GIRLS! GIRLS! GIRLS! My goodness! the
MAT. TODAY | ZIEGFELD THEATRE
stage is full of them
Cecil Lean and Florence Holbrook are the pace makers and the clean-cut, clever comedy,
"THE MILITARY GIRL"
full of songs gives you two and a half hours of the best entertainment Chicago has ever seen. Call up Harrison 6150—Hurry! Hurry!

THE GIRL at the GATE | La Salle: MATINEE TODAY
Plenty of Songs and Fun for the Children!

WHERE TO EAT

Get the rest of your meals wherever you like, but get your *breakfasts, lunches* and *suppers* where you see this *PURE FOOD SIGN*—

Thompson's

Desperation Isn't Courage, but It Often Answers the Purpose.

SOX OPEN SERIES WITH VICTORY, 6-1 OVER WASHINGTON

Cal's Men Once More Reach 500 Mark Through Defeat of Griffith's Team.

CICOTTE OUTHURLS 2 JOES

Foxy Leader of Senators Sends Engel and Boehling to Slab in Effort to Turn Tide.

FOUR DOUBLE PLAYS FEATURE GAME

BY I. E. SANBORN.

The White Sox climbed back to sea level, 500, to which everybody except themselves thought they had bidden a fond farewell for the season, by trimming the togas of the Senators yesterday in the first game of their ultimate set of the year here. Score, 6 to 1.

Eddie Cicotte, working against a pair of recruits, had an airtight task cut out for him during five innings of the fray, but in the sixth the Callahans landed on Joe Engel with a bunch of four thumps which were sufficient to cinch the victory. Engel gave way to a pinch swatter in the seventh and was succeeded on the slab by another Joe, answering to the surname of Boehling, who declined to yield any taffies.

The Senators touched Cicotte for eight hits and that was all the White Sox could get off the pair of Joes, but Eddie used greater discrimination in his selection of the places to throw hits. Not until the locals had the game sewed up could the visitors get more than one hit at a time. Three of them were batched in the seventh for the lone Senatorial tally.

Four Double Plays by Cal's Men.

The Callahans pulled four double plays behind Cicotte, all of which contributed great distance and none of which was the common or garden variety made famous in the song that ended "Evers to Tinker to Chance." Once Cicotte himself sat into the play at third base and completed a double play following a bunt which Zeider copped and threw to the plate. Twice Red Kuhn came to the rescue with throws which nailed base runners on third strikes. The other double play came out of a low fly to Rath.

Cicotte whiffed seven opponents, including Nick Gandil and all the other top notchers from far down as the first sacker in the batting order. He took Dan Moeller's number twice on the strikeout route.

The Sox grabbed a pair of runs right under the guns on the strength of two passes given them by Engel before he could locate the plate. They could do nothing else with this run till the sixth, when a pass to Mattick started the way to four runs as a result of four base hits. The cinching swat was a crooked bounder which Kuhn hit to McBride and which shot away from the captain at the last instant, just as he was set for a peg that would have retired the side. Instead it meant two runs.

Shower at Start of Game.

They did not look to be a chance to finish the game when it started and a shower drove Eddie Collins and Weaver on top of it and pegged Milan at first. Moeller saw third unguarded and started for it, but Cicotte ran over, shooed away Weaver, and made the relay from Borton in time to complete a double play.

In the half the White Sox accepted a pair of gift tallies. Rath and Mattick walked. Lord raised a fly into right far enough to put Rath on and so Mattick stole second in a jiffy. Collins sent Foster, who fumbled, and Rath scored, Mattick moving to third. Borton scratched a roller down the first base line which Gandil picked up before it was rolling foul, and too late to get Borton at the plate. Mattick scored.

Play was stopped proceedings for a while and when play was resumed Zeider struck out.

Kuhn Nails Engel at Third.

In the next three rounds the White Sox put a man on second base only once, and then there were two men out. Meantime the Senators got somebody on in every inning, but were choked off by double plays or strikeouts. In the sixth a pass to Engel and a single by Moeller came together with only one out. Engel played the string out to three and two. On the next ball the runners started in advance and Kuhn missed the third whiff. Kuhn flashed the ball to Zeider, nipping Engel at third.

The Sox half they clinched it with four counters. Bunting with a walk. Lord singled to right and Mattick tried for third. He reached it all right ahead of the ball, but his fallaway slide carried him a couple of inches beyond the bag and Foster tagged him out. McBride knocked down Lord's rap, but could not get anybody out. Borton started to center, scoring Lord and putting Collins on third. Zeider hit a high bounder to Foster and Collins slid under the throw home in time with the second run of the inning. Weaver's fumble moved the runners up to third and second. Kuhn followed with a bounder to McBride, who got it but to one side of the shortstopper and let Borton and Zeider score. Cicotte forced Red at second.

Senators Count Lone Run.

In the seventh the Senators scored their run. Milan walked and went to third on Gandil's single. Engel hit a fly to center, scoring Milan. Shanks batted for McBride popped to Rath and Williams struck out right, but Collins grabbed the pill at the plate in time to nail Gandil on third. With the bags full, Walter Johnson was sent to bat for Engel. He lifted a weak one close to second just as Weaver was running Shanks back toward the bag, and it was easy for George, formerly Buck, to force Williams and the side out. Score:

CHICAGO.

	AB	R	BH	TB	BB	SH	SB	PO	A	E
Rath, ss	4	1	0	0	1	0	0	4	3	0
Mattick, 3b	3	1	1	1	2	0	0	1	2	0
Lord, lf	4	1	2	2	0	0	1	1	0	0
Collins, cf	4	1	1	1	0	0	0	0	0	0
Weaver, 2b	4	1	2	2	1	0	0	0	2	0
Borton, rf	4	1	0	0	0	0	1	2	0	0
Zeider, 1b	3	0	1	1	0	0	0	6	2	0
Kuhn, c	3	0	1	1	0	0	0	8	2	0
Cicotte, p	3	0	0	0	0	0	0	1	4	1
Totals	32	6	8	8	4	0	2	27	15	1

WASHINGTON.

	AB	R	BH	TB	BB	SH	SB	PO	A	E
Foster, ss	4	0	1	1	1	0	0	2	1	0
Milan, cf	3	1	1	2	0	0	0	4	4	1
Shanks, rf	1	0	0	0	0	1	0	0	0	0
Foster, 3b	3	0	2	2	0	0	0	2	1	0
Engle, 1b	3	0	1	1	0	1	0	9	1	0
Johnson, 2b	3	0	0	0	0	0	0	2	1	0
Williams, lf	3	0	0	0	0	0	0	2	0	0
Henry, c	3	0	0	0	0	0	0	4	1	1
Boehling, p	0	0	0	0	0	0	0	0	0	0
Gharrity, x	1	0	0	0	0	0	0	0	0	0
Ainsmith, c	1	0	0	0	0	0	0	0	0	0
Totals	29	1	5	6	1	2	0	24	10	2

Batted for Engle in seventh.

Chicago	0	0	0	0	0	0	1	0	0	1
Washington	0	0	0	0	0	0	0	0	0	0

Two base hits—Foster, Struck out—By Engle 2, by Boehling [Mattick]; by Cicotte [Gandil, Foster] 2, Milan, Shanks, Foster]; by Boehling 4, by Engle, 3; off Boehling, 1; off Engle, 1. Double plays—Zeider-Borton-Cicotte; Johnson-Foster-Engle; Rath; Kuhn-Zeider. Hits—Off Engle, 7 in 6 innings; off Boehling, 1 in 2 innings. Time—1:58. Umpires—Evans and Egan.

WHY SOME MEN LEAVE HOME.

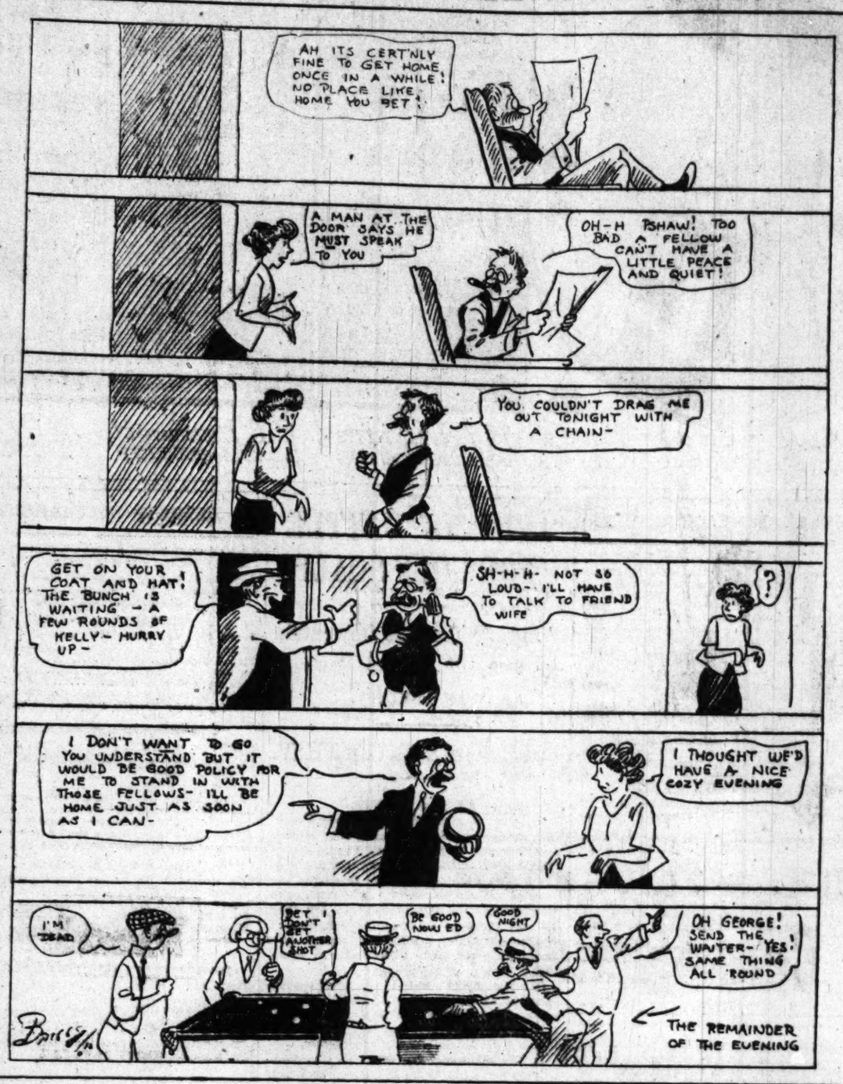

TIGERS STOP WOOD'S STREAK

Boston Hurler Beaten, 6-4, After Winning 16 Straight.

EQUALS RECORD OF JOHNSON.

Star Pitcher, in Poor Form, Passes Four Batters in Third Inning.

Detroit, Mich., Sept. 20.—Joe Wood of Boston, invincible since early in July, attempted to win his seventeenth straight game today, and failed. In a bitterly fought contest, Detroit triumphed, 6 to 4. Wood's record of sixteen straight tied the league mark established this season by Walter Johnson. Wood appeared to be pitching under a severe strain. In the third inning he walked Covington, Bush, Corriden, and Crawford in rapid succession. Score:

Boston.	R	H	P	A	E	Detroit.	R	H	P	A	E
Hooper, rf	1	2	0	0	0	Bush, ss	1	1	1	2	1
Yerkes, 2b	0	0	2	2	1	Corriden, 2b	2	2	2	3	0
Speaker, cf	0	0	0	0	0	Crawford, rf	0	1	2	1	0
Lewis, lf	0	0	2	0	0	Cobb, cf	1	1	2	0	0
Gardner, 3b	1	0	0	2	0	Veach, lf	0	0	1	0	0
Engle, 1b	1	0	8	1	0	Louden, 3b	0	0	2	3	1
Krug, ss	0	1	2	3	1	E.Onslow, 1b	0	0	11	0	1
Cady, c	1	0	5	1	0	J.Onslow, c	0	0	5	1	0
Wood, p	0	0	1	2	0	Covington p.	1	0	0	1	0
						Lake, p	0	1	2	0	1
Totals	4	4	24	11	2	Totals	6	7	27	12	3

Boston	0	0	0	1	2	0	0	0	0	—4
Detroit	0	0	0	3	0	2	0	1	0	—6

Two base hits—Veach, 2. Sacrifice hits—Stolen bases—Corriden, Cobb, Crawford. Bases on balls—Off Wood, 5; off Covington, 3; off Lake, 2. Struck out—By Wood, 7; by Covington, 2; by Lake, 2. Passed ball—J. Onslow. Time—2:12. Umpires—O'Loughlin and McGreevy.

NAPS NOSE OUT YANKEES, 9-8,

Cleveland Piles Up Big Lead and New York Rally Falls One Run Short.

Cleveland, O., Sept. 20.—New York came within one run of equaling the big lead piled up by Cleveland, but Cleveland won, 9 to 8. Both sides batted hard. Score:

Cleveland.	R	H	P	A	E	New York.	R	H	P	A	E
Johnston, 1b	2	3	9	0	0	Midkiff, 3b	0	2	1	1	0
Chapman, ss	3	3	3	2	0	Chase, 1b	2	3	8	1	0
Turner, 3b	1	2	0	1	0	Laporte, c	1	1	5	1	0
Jackson, rf	1	2	4	0	0	Lelivelt, cf	0	2	3	0	0
Lajoie, 2b	1	1	3	2	0	Paddock, rf	0	0	1	0	0
Hendrix, cf	0	2	1	0	0	Caldwell, rf	1	1	0	0	0
Graney, lf	1	0	1	0	0	Simmons, 2b	0	0	1	1	0
Carisch, c	0	0	5	3	0	McMillan, ss	0	3	4	1	0
O'Neil, c	0	0	1	1	0	Ster'tt, c-rf	2	2	4	2	0
Kahler, p	0	0	0	0	0	Thompson, p	0	0	0	1	0
James, p	0	0	0	0	0	Williams, c	0	0	1	0	0
Totals	9	15	27	9	0	Totals	8	12	24	10	1

Cleveland	2	0	0	2	0	2	0	0	3	—9
New York	1	0	0	0	2	2	1	2	0	—8

Two base hits—Johnson [2], Chase [2], Midkiff. Three base hits—Hendrix, Chase, Sterrett. Stolen bases—Jackson, Chapman [2], Lelivelt. Bases on balls—Off Kahler, 4; off James, 1; off Thompson, 4. Hit by pitcher—By Kahler, Daniels. Struck out—By Kahler, 4; by Thompson, 3. Time—2:05. Umpires—Connolly and Hart.

BIG SERIES TO START ON OCT. 7.

Date for Opening Game Between Red Sox and Giants Said to Have Been Settled.

New York, Sept. 20.—The world's series baseball games will begin on Monday, Oct. 7. This date is said to have been tentatively agreed upon by the national commission, which will meet here on Wednesday to draft plans for the games. The playing season of the Boston Red Sox and the New York Giants closes on Oct. 5. One day's rest before the big games is deemed sufficient.

MAYOR AIDS STAHL AUTO FUND.

Executive Fitzgerald of Boston Contributes $25 to Help Buy Red Sox Leader Car.

Boston, Mass., Sept. 20.—[Special.]—Mayor Fitzgerald has given $25 to the popular subscription for an automobile as a gift to Jake Stahl to show the fans' appreciation of the Red Sox pennant victory. The mayor writes: "Jake ought not to walk any more after the baseball season, and his Boston friends should make it easy for him to ride. The victory as a business proposition is worth a great deal to the city."

Ebbets Controls Newark Club.

New York, Sept. 20.—Charles T. Ebbets, president of the Brooklyn baseball club, today closed a deal by which he becomes principal owner of the Newark club of the International league. Mr. Ebbets has held 90 of the 333 shares for several months past. He took over fifty more shares, formerly owned by H. Clay Smith of Chicago.

SEMI-PRO GAMES TODAY.

At Gunther park—United States Leagues and American Giants.
At Lawndale park—Crawfords and West Ends.
At Rosehand—Eclipse and Pullmans.

MAJOR LEAGUE STANDINGS.

AMERICAN LEAGUE.

	W.	L.	Pct.		W.	L.	Pct.
Boston	87	44	.664	Detroit	68	75	.475
Wash'gton	85	55	.594	Cleveland	67	76	.468
Philadel'a	83	58	.589	New York	63	82	.343
CHICAGO	70	70	.500	St. Louis	47	92	.338

Yesterday's Results.

Chicago	6;	Washington	1
Detroit	6;	Boston	4
Cleveland	9;	New York	8
Philadelphia at St. Louis; rain.			

Games Today.

Wash'gton at Chicago. Boston at Detroit.
Phila. at St. Louis (2). New York at Cleveland.

NATIONAL LEAGUE.

	W.	L.	Pct.		W.	L.	Pct.
New York	96	44	.686	Philadel'a	65	74	.468
CHICAGO	87	58	.625	St. Louis	59	83	.416
Pitteb'gh	86	55	.610	Brooklyn	52	86	.371
Cincinnati	78	70	.507	Boston	56	96	.319

Yesterday's Results.

Chicago	3;	Brooklyn	2
Cincinnati	4;	New York	2
New York	4;	Cincinnati	1
Pittsburgh	10;	Boston	2
St. Louis	9;	Philadelphia	4
Philadelphia	5;	St. Louis	0

Games Today.

Chicago at Philia. (2). Cincinnati at Boston.
Pittsburgh at N. York. St. Louis at Brooklyn.

SOX SYDELIGHTS.

Washington again today and tomorrow.

Laporte opened the fifth with a single. Shanks waited for three and two, then Laporte started for second with the pitch. Shanks missed the third strike and Kuhn nailed Laporte at second with swell help from Rath.

The season's series between White Sox and Senators now stands eleven games to nine in Washington's favor. The best the Callahans could get by winning the remaining two games would be an even break.

Boehling pitched the seventh and eighth and allowed one hit and one pass, neither of which amounted to anything in the end. Gandil nearly tore a mitt off Cicotte to start the ninth, but went no farther than second before the game was over.

Rath tried to trick Gandil and Shanks into leaving their bases by muffing McBride's pop fly in the seventh inning, but they refused to bite. As the two runners were on first and second bases and there was only one out, McBride was out anyway.

Borton opened the Sox eighth with a walk and went to second when Boehling knocked down Zeider's hit and retired Rollie at first. Weaver hit to Boehling, who trapped Borton between second and third and got him. Then Boehling caught Weaver tapping off first base.

The White Sox annexed another athlete by drafting Pitcher Woldring from the St. Joseph club yesterday. This draft just got under the wire, as yesterday was the last day. Woldring originally was drafted for the Sox from the Holland team in the fall of 1910, but was not tried out before being planted in St. Joe.

Weaver made a wet wild throw into the visitors' scoop after Spalding Laporte's bounder in the second inning. It let Laporte to second with one out. Shanks followed with a low fly which Rath ran back and copped. Laporte could not get back to second before the ball was there for a double play.

SAM WELLERISMS.

Brooklyn, N. Y., Sept. 20.—[Special.]—The Cubs departed tonight at 8:30 o'clock for Philadelphia, where they open a series of four games with a double header tomorrow.

Capt. Tinker will open tomorrow with Larry Cheney on the slab and follow with Lavender. Larry has won eight straight.

Big Ed Reulbach had a toenail nearly ripped off yesterday when he covered the home plate on a close play, so today he was shipped back to Chicago to prepare for service after the team gets home.

The Brooklyn fellows tried in each of the three games with the Cubs to steal bases on Archer and not one of them was able to accomplish the trick. The only one who got credit for a steal was Cutshaw on the play today when Saier tagged the air around first base.

One peculiar feature of the game was the fact that not a fly ball was caught by any of the Cub outfielders. They didn't miss them. There were none hit to them that weren't clean base hits. The infielders did all the work of putting out the men.

Manager Chance was feeling first rate today and his doctor has he is progressing better than he expected. Doc Semmens, Secretary Williams, and Capt. Tinker all called upon him at the hospital this morning and Chance was in high spirits. Mrs. Chance says, however, that she will not let him make the trip back to Chicago until she is sure he is strong enough to stand it.

GIANTS SPLIT WITH REDLEGS

O'Days Grab First Game, 4-2, but Drop Second, 4-1.

M'GRAWS LOSE FOUR IN ROW.

Heavy Batting by Devore in Final Clash Nets Quartet of Runs.

New York, Sept. 20.—Cincinnati and New York divided their double header, Cincinnati winning the first game, 4 to 2, and New York the second, 4 to 1. By losing the first game New York suffered its fourth straight defeat—its longest losing streak of the season. Devore's batting scored all four runs for New York in the second game. Scores:

Cincinnati.	R	H	P	A	E	New York.	R	H	P	A	E
Beacher, lf	1	1	2	0	0	Devore, lf	0	1	1	0	0
Kinsely, cf	0	1	3	0	0	Crandall, p	0	0	0	0	0
Heb'sel, 1b	1	1	8	0	0	Doyle, 2b	0	0	4	0	0
Mitchell, rf	1	1	1	0	0	Snod's, cf-rf	0	2	0	0	0
Almeida, 3b	1	1	2	1	0	Murray, rf	0	0	1	0	0
Egan, ss	0	0	2	3	0	Merkle, 1b	0	0	14	0	0
Clarke, c	0	0	4	0	0	Wilson, c	0	1	2	7	0
Benton, p	0	0	0	0	0	Fletcher, ss	0	0	4	0	1
						Marquard, p	0	0	0	0	0
						*Myers	0	0	1	0	0
						Becker, cf	0	0	1	0	0
Totals	4	6	27	9	1	Totals	2	7	27	10	2

*Batted for Marquard in sixth.

Cincinnati	4	0	0	0	0	0	0	0	0	—4
New York	0	0	0	0	0	2	0	0	0	—2

Two base hit—Beacher. Stolen bases—Beacher, Snodgrass, Clarke, Merkle. Bases on balls—Off Crandall, 1; off Benton, 4. Struck out—By Marquard, 3; by Benton, 3; by Crandall, 3.

Cincinnati.	R	H	P	A	E	New York.	R	H	P	A	E
Beacher, lf	0	0	1	0	0	Devore, lf	0	0	2	0	0
Kyle, cf	0	2	3	0	0	Doyle, 2b	0	0	0	4	0
Hob'sel, 1b	0	0	8	1	0	Snod's, cf	0	1	2	0	1
Mitchell, rf	0	1	2	0	0	Murray, rf	0	0	0	0	0
Almeida, 3b	0	0	1	3	0	Merkle, 1b	0	0	14	0	0
Grant, ss	1	1	0	1	0	Shafer, 3b	0	0	0	3	0
Egan, 2b	0	0	3	2	0	Wilson, c	1	1	4	0	1
Severold, c	0	0	4	2	0	Fletcher, ss	1	2	1	3	0
Harler, p	0	0	0	1	0	Ames, p	0	0	0	4	0
Totals	1	5	24	11	0	Totals	4	5	27	15	3

Cincinnati	0	1	0	0	0	0	0	0	0	—1
New York	0	0	3	0	0	1	0	0	0	—4

Home run—Devore. Stolen base—Grant. Bases on balls—Off Ames, 1; off Harler, 1. Struck out—By Ames, 3; by Harler, 4. Time—1:30.

EVEN SPLIT AT PHILADELPHIA.

Philadelphia, Pa., Sept. 20.—Philadelphia and St. Louis broke even in a double header, the latter winning the first game, 9 to 4, and the home team the second, 5 to 0. In the second game Alexander was in great form, and none of the visitors reached third base. Doolin and Killifer were ordered to the clubhouse by Umpire Klem for disputing a decision. Scores:

St. Louis.	R	H	P	A	E	Phila.	R	H	P	A	E
Gilhl'ley, cf	0	0	0	0	0	Cravath, cf	0	0	3	0	0
Ellis, cf	1	0	0	2	0	S.Magee, lf	1	1	3	1	0
L.Magee, lf	2	3	3	0	0	Miller, rf	1	1	1	0	0
Whitted, 2b	0	2	1	2	0	Luderus, 1b	1	2	9	0	0
Kon'chy, 1b	0	0	10	1	0	Knabe, 2b	0	1	2	3	0
Evans, rf	1	1	2	0	0	Doolin, ss	0	0	1	2	0
Hauser, ss	0	0	0	1	0	Fresn'h'n, c	2	3	5	0	1
Redding, p	0	0	1	1	0	Killifer, c	0	0	2	1	0
						Brennan, p	0	0	0	1	0
						Mayer, p	0	0	0	0	0
						Finneran, p	0	0	0	0	0
						*Paskert	0	1	0	0	0
Totals	5	7	27	8	1	Totals	4	9	27	13	0

*Batted for Brennan in fourth.

St. Louis	0	3	1	3	0	0	0	1	1	—9
Philadelphia	2	0	1	1	0	0	0	0	0	—4

Two base hits—Whitted, Galloway, Bresnahan, L. Magee, Konetchy. Three base hit—Doolin. Home runs—Bresnahan, Luderus. Stolen base, Doolin, Galloway, Bresnahan. Bases on balls—Off Redding, 2; off Brennan, 3; off Mayer, 1. Hit by pitcher—By Finneran [Evans]. Struck out—By Redding, 8; by Brennan, 8; by Mayer, 1.

SECOND GAME.

St. Louis.	R	H	P	A	E	Phila.	R	H	P	A	E
Ellis, cf	0	1	2	0	1	Paskert, cf	2	1	4	2	0
L.Magee, lf	0	2	5	1	0	S.Magee, lf	1	1	0	0	0
Whitted, 2b	0	0	2	2	0	Miller, rf	1	1	2	0	0
Kon'chy, 1b	0	0	10	1	0	Luderus, 1b	0	0	12	0	0
Evans, rf	0	1	1	0	0	Knabe, 2b	1	2	0	6	0
Hauser, ss	0	0	0	0	0	Doolin, ss	0	0	2	3	0
Gal'way, 2b	0	0	1	2	0	Dodge, 3b	0	1	1	2	0
Wingo, c	0	1	2	0	0	Killifer, c	0	0	2	1	0
Burke, p	0	0	1	1	0	Moran, c	0	0	1	0	0
						Alex'der, p	0	1	0	3	0
Totals	0	4	24	10	2	Totals	4	6	27	14	1

St. Louis	0	0	0	0	0	0	0	0	0	—0
Philadelphia	1	0	0	0	0	4	0	0	0	—5

Two base hits—Ellis, S. Magee. Stolen bases—Evans, Paskert, Miller. Bases on balls—Off Alexander, 2. Struck out—By Burke, 1; by Alexander, 4. Time—1:30. Umpires—Klem and Orth.

Pittsburgh, 10; Boston, 2.

Boston, Mass., Sept. 20.—Pittsburgh took the closing game of the series from Boston, 10 to 2. The Pirates won by hitting Perdue consecutively.

Boston.	R	H	P	A	E	Pittsburgh.	R	H	P	A	E
Campbell, cf	0	0	3	0	1	Byrne, 3b	0	1	0	0	0
Devlin, 3b	0	1	2	1	0	Carey, cf	1	2	3	0	0
Sweeney, 2b	1	1	2	9	2	Nicholson, lf	2	3	0	0	0
Kirke, lf	0	0	2	1	0	Wagner, ss	1	1	2	3	0
Titus, rf	0	0	2	1	0	Miller, 2b	1	1	0	11	1
Houser, 3b	0	1	14	0	0	Wilson, rf	1	1	0	1	0
M'Enville, ss	0	0	3	4	1	Butler, 1b	1	1	2	6	0
Madden, c	0	1	7	2	1	Gibson, c	2	2	8	1	0
Perdue, p	0	0	0	1	0	Robinson, p	2	2	0	1	0
Totals	2	4	27	17	5	Totals	10	9	27	11	0

Boston	0	0	0	0	0	0	0	0	2	—2
Pittsburgh	0	0	1	3	0	1	0	0	5	—10

Two base hits—Wagner, Titus. Home run—Gibson. Sacrifice hit—Maranville. Stolen base—Carey. Bases on balls—Off Perdue, 2. Struck out—By Robinson, 3; by Perdue, 1. Time, 1:18.

THREE RUN RALLY GIVES CUBS GAME

Triple by Saier After Two Down in Ninth Inning Beats Infants, 3 to 2.

PIERCE HURLS GOOD BALL

Southpaw Recruit Goes Well, but Slips Net Brooklyn Two; Toney Finishes.

BY SAM WELLER.

Brooklyn, N. Y., Sept. 20.—[Special.]—After two men were out in the ninth the Cubs became rampant and scored three runs on the Brooklyn Trailers, thereby winning the final game here by a count of 3 to 2.

Up to that time the Cubs had toiled diligently to count, for the score board showed the Giants had been licked again, and one can't help hoping even for almost impossible things.

Don Carlos Pat Ragan, the Brooklyn hurler, had been tremendously strong. Until the eighth inning the Cubs had only one hit off his curling underhand delivery. In the eighth they got a couple of swats, both feeble ones that did no good, and in the ninth they tore into the tiring slab star and demolished him.

Sheckard Starts Rally.

James Sheckard, first up, hit a clean shot over the shortstop's head. Ward Miller followed his example, picking out a nice one and slamming it terrifically to left field. Zack Wheat nearly made a swell catch, but it got away for a deserving single. Joe Tinker failed, fanning in this punch, but Jerry Downs, subbing for Heine Zim, hit the ball and Miller was forced at second, Sheckard going to third.

That made two out, so Jerry stole second. The Dodgers already had two runs and it would take two to tie them, so Jerry wanted to get where he could score the tying run should a single be made. Vic Saier, the next hitter, choosing a nice fast one over the plate, hit it to the fence in left center for three bases, scoring both Sheckard and Downs. When the relay to third went wild over the third baseman's head, Vic picked himself up out of the dirt and scooted home with the winning run.

Pierce Hurls Good Game.

Capt. Tinker had his new southpaw recruit, George Pierce, on the slab against Ragan. He started a game in Boston and was taken out because of wildness. Young George wasn't wild enough to hurt any one today, and it would have been a shame to have had him lose the game.

His mates couldn't give him runs, so in the eighth inning he was taken out to let Wilbur Good bat for him in the hope that something would be started. Big Fred Toney then finished in dandy form.

Brooklyn might never have scored on young Pierce if his support hadn't wabbled in two places. A bad mistake in the first inning, helped the Infants to a run, and another mistake in the seventh helped them to their second run. They got only six hits off the young southpaw in seven innings and he struck out five batsmen and walked only three. His speed was great, and he displayed a corking big curve ball, as well as a fine splitter, so on the whole he looked like a regular big leaguer.

The absence of Heine Zim hurt the club a bit, though Jerry Downs did some good batting while working in his place. Heine bumped into an opponent at third base yesterday and sprained his thumb, and it was too swollen and sore for him to take part in the game outside of using his voice for coaching purposes.

Infants Score in First.

Brooklyn scored a run right at the jump. One was out when Cutshaw whaled a single to right field in the opening round and Archer tried to snap him off of first base. Cutshaw saw he couldn't get back, so just dug for second base, but Saier was so intent on getting Archer's throw that he didn't see the runner going, and he made a sweeping tag of the air all around first base without touching a thing; then he saw the man was nearly at second. He made a shot over Tinker's head, and Cutshaw went on to third. Hummel then produced a single, scoring him. Hummel was caught stealing, Daubert walked, and Wheat closed the round by fanning.

The Infants had three or four chances to count again, but good pitching by Pierce held them until the seventh, when his support went bum again. Kirkpatrick opened that one with a single and Fisher sacrificed. Otto Miller hit to Downs and Jerry first tried to hold Kirpatrick on second, then he made a wild throw to first and pulled Saier off the bag. Ragan, who makes hits only on holidays, then smashed a feeble one past Pierce, and it took a funny bound and also escaped Tinker, going for a single, and letting Kirkpatrick count. Pierce then fanned Stengel and Cutshaw died on a tap to the pitcher.

The Cubs couldn't penetrate the Brooklyn defense until the ninth inning, when they ripped it up for the three runs needed to win the game. Score:

CHICAGO.

	AB	R	BH	TB	BB	SH	SB	PO	A	E
Sheckard, lf	4	0	1	1	0	0	0	0	0	0
W. Miller, rf	4	0	1	1	0	0	0	0	0	0
Tinker, ss	4	0	0	0	0	0	0	2	4	0
Downs, 2b	4	1	1	2	0	0	1	0	6	0
Saier, 1b	4	1	1	3	0	0	1	10	1	0
Evers, 2b	2	0	0	1	1	0	1	2	3	0
Williams,

Football Coaches Who Directed Opening Practice of "Big Nine" Elevens Yesterday.

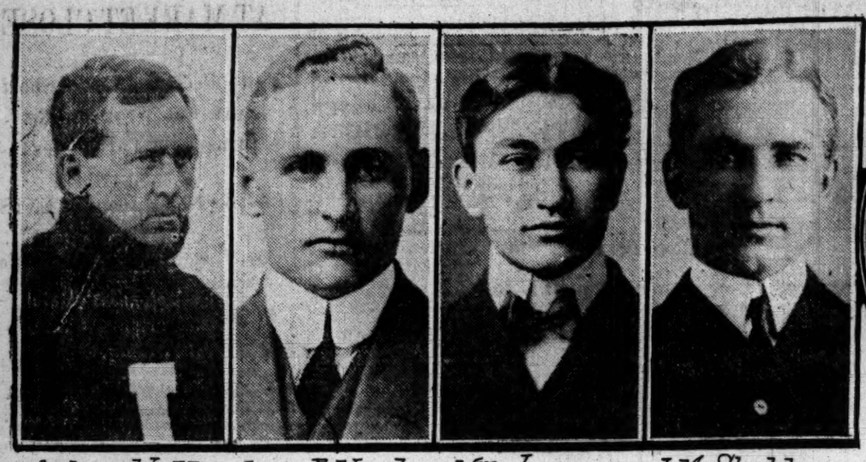

Arthur Hall, Illinois — Jesse D. Hawley, Iowa — Wm. Juneau, Wisconsin — J. M. Sheldon, Indiana

A. A. Stagg, Chicago

H. L. Williams, Minnesota — C. E. Hammett, Northwestern — M. F. Horr, Purdue — J. R. Richards, Ohio State

DRIVERS SET FOR VANDERBILT RACE

Motor Classic to Be Held at Milwaukee Today Unless Rain Intervenes.

POSTPONE OPENING CARD.

BY REED L. PARKER.

Milwaukee, Wis., Sept. 20.—[Special.]—Unless a blinding rain storm intervenes, the Vanderbilt cup race will start tomorrow at 11 o'clock. This was decided shortly before midnight at a meeting of the promoters of the race. Fred J. Wagner, official starter, said he favored starting the race regardless of the weather.

"My own opinion and that of virtually all of the other officials at the meeting," said Mr. Wagner, "is that the race should be started no matter what kind of weather conditions we have to face. The public is entitled to a run for its money. We have waited a week now, and we find ourselves confronted with the alternative of racing tomorrow or calling the whole meet off."

Those present at the meeting included the promoters and officials. It was decided that the track was in proper shape for the race. The only obstacle was the possibility that it might rain heavily during the night. This fear was allayed toward midnight, when the skies began to clear. Indications are for a day of sunshine.

Mulford's Record to Stand.

Whatever may be the outcome tomorrow it is certain that Ralph Mulford's record of seventy-four and a fraction miles per hour in the last year's Vanderbilt race held at Savannah will not be touched by any of the drivers tomorrow. Even if the condition of the course improves with unexpected rapidity, caution will slow down all of the drivers for the first half dozen laps at least.

The Vanderbilt race is the automobile classic of America. The best drivers in the United States are to participate, and it is safe to say that they will exert every effort to approximate the speed records of the past.

Doing that will entail a serious risking of life and limb. The biggest and fastest cars that ever have participated in an American automobile classic are here. The drivers hope to win but are confident that every inch of the road will test their courage and ability.

Under present conditions Teddy Tetzlaff, probably will win, barring mechanical trouble or accident. The course suits a man of the Tetzlaff character. Nothing has ever discouraged the Californian's attempts to win.

Next to Tetzlaff, Ralph de Palma is a favorite. De Palma's terrific driving over the Elgin course is the cause for his popularity. Given conditions equal to those at the Kane county course, De Palma would rule favorite, but Ralph has a family and victory in the Vanderbilt does not quite mean as much to him as home ties. He may be counted on to use more caution than Tetzlaff.

Wishart Also in Mercedes.

Spencer Wishart has a Mercedes, exactly like De Palma's. Wishart is a veteran of three Vanderbilt races. His machine is fast enough, but with him as with the others it is a question of taking a chance. He is entered in every race, and should he lose tomorrow he has a chance for the other prizes. Wishart is wealthy. He is racing for honor and not gold. Just how far he will go in pursuit of glory at the disdain of danger remains to be seen.

George Clark drives another Mercedes, but his car isn't fast enough to be dangerous when speed is necessary to win. As nerve is the principal asset, Clark is conceded a chance.

Ralph Mulford, winner of the 1912 Vanderbilt, isn't permitting any greenward to thistle under the wheels of his Knox this year and the fact that he is competing against his old pet, the Lozier, insures every one that he is to be conceded a chance. Mulford isn't of the bulldog type, but enjoys a thrill now and then. He probably will risk more than any driver excepting Tetzlaff.

Nelson is practically unknown. He has a fast car. What he can do with it will be seen later. The other drivers have light cars and are handicapped thereby. Hughes and Pullen are driving Mercers, and Anderson a Stutz. They are not expected to figure, as they are out of their class, although Anderson may spring a surprise.

Cup Donated in 1904.

The trophy for the race was donated in January, 1904, by William K. Vanderbilt Jr. His object in donating this cup was a sporting one combined with a desire to assist in the development of an industry then in its infancy. Vanderbilt wanted foreign as well as American manufacturers and one of the conditions of the deed of gift was that the cup was to be raced for, for at least two years in succession in the United States, without regard to the country which should have produced the winner the previous year, foreign cars, of course, to be eligible in all of the races. It specified that the race must be between 250 and 300 miles and no portion to be run on a circular track.

Since that time the deed of gift has been changed to meet more modern conditions. Originally it was competed for by teams of cars, but the rules were altered so as to permit individuals only to contest.

Referee Pardington of New York yesterday declared that 90 per cent of the Milwaukee automobile race course was in "bang up condition." Today he postponed the Pabst trophy and Wisconsin motor challenge cup races until Tuesday, because the track was dangerous and the sky forboded rain. According to drivers, the course was in better condition than it was when Mr. Pardington declared it favorable. Twenty thousand persons, who had gathered for the circus, were disappointed.

Calls Off Small Car Races.

Although the race was scheduled to start at 12 o'clock, rain which started to fall at 8 o'clock this morning and fell for two hours made the track so wet that it was deemed advisable to hold up the start for two hours. The cars had lined up for the start when another shower set in. This lasted long enough to dampen the crowd. At 1:45 o'clock Mr. Pardington declared the race off.

Three machines entered in the two races did not appear at the tape. They were the two Fals and the E. M. F. Motor trouble prevented the appearance of the trio. It is expected that repairs will be made in time to permit them to compete on Tuesday.

At 12 o'clock the stand opposite the starting point was pretty well filled, and many hundred others lined the track at other vantage points. Then came the word that the race had been postponed until afternoon, and the spectators accepted the decision philosophically and went home to dinner. Two hours later the race was called off.

VANDERBILT CUP DATA.

PREVIOUS WINNERS.

Year.	Driver and car.	Speed, hour.
1904	George Heath, Panhard	52.2
1905	Victor Hemery, Darracq	61.5
1906	Louis Wagner, Darracq	63.0
1908	George Robertson, Locomobile	64.4
1909	Harry F. Grant, Alco	62.3
1910	Harry F. Grant, Alco	65.3
1911	Ralph Mulford, Lozier	74.07

ENTRIES FOR RACE TODAY.

No.	Car.	Driver.	Mechanician.
21	Mercer	Pullen	Bohlmann.
22	Mercedes	De Palma	Alley.
23	Mercer	Hughes	Genter.
24	Knox	Mulford	Chandler.
25	Lozier	Nelson	Fontaine.
26	Mercedes	Wishart	Brock.
27	Stutz	Anderson	Hamilton.
28	Mercedes	Clark	Graham.
29	Fiat	Tetzlaff	Hill.

SEES DANGER ON AUTO COURSE

Joe Dawson Predicts Accidents in Vanderbilt Cup Race.

SORRY FOR MEN WHO DRIVE.

Nerve of Pilots to Be Severely Tested Over Rutted Track.

BY JOE DAWSON.

Milwaukee, Wis., Sept. 20.—[Special.]—While I have never been accused of lacking nerve I must say that I sympathize with the fellows who have to start tomorrow. The Milwaukee track, say the best you can for it, is not what it ought to be. I look for some bad spills.

The accidents, if they happen, are not coming at the turns. These look bad, but the drivers who are here for the Vanderbilt are not the men to run into wrecks at the curves. The danger there is known.

It is in the straight away stretches that the peril lies. The track in places is deeply rutted. In others it is soft. The race tomorrow will not have been going ten minutes before it is cut up badly. Then look out for trouble.

What makes matters worse is that the race will be won by the nerviest driver and every contestant in the race knows it. That amounts to a challenge to a test of courage to every one of the men who sits down to a wheel.

The men will have to take chances and the man who takes the most chances is the man who will win. The consequences of that state of affairs is that every one is going to take more chances than he would in an ordinary automobile struggle.

I have been in Vanderbilt races. I lost one in 1910 by 25 seconds. This was one of my first races. I was bitterly disappointed. Conditions for the race were bad, but never have I seen such a dangerous course as I saw here today. They won't break any records, but persons who like to see a man constantly in danger will have a feast.

I'm to write a story of the race from the pits tomorrow, but it's the men who picture accidents and thrills that will have most to do.

MOTOR CARS IN BIG PARADE.

Old and New Machines Appear in Line, Feature of Event Being "Floating Band."

Old cars and new, veterans of early days and models of latest design, last night participated in one of the largest parades of the week under the auspices of the Chicago Automobile Trade association.

The cars gathered at Twenty-eighth, Twenty-ninth, and Thirtieth streets at 7:30 o'clock, and the parade started at 8. One of the features was the "floating" band concert. The trade association band, on an especially equipped motor float, furnished the music. The band will give concerts all along the "row" tonight and during the extra three days of next week.

The big event of today will be the tire rolling contest, in which eight teams from the local tire firms will compete in a race down Michigan avenue for a $100 trophy. Each team will be composed of four active tire rollers and a captain. The race will be run in relays from Twenty-eighth to Twelfth street, and there will be timers to follow the contestants to see that everything is conducted along fair lines.

Chairman Paulman is planning big features for the extra three days next week. Monday will be "grand assembly" day, Tuesday "dealers'" day, and Wednesday "racers'" day.

BOOST FOR NEW YORK BOXING.

Sheriff Harburger in Letter to Gov. Dix Calls Ring Bouts Perfectly Legitimate Sport.

New York, Sept. 20.—"In my opinion, boxing as at present conducted is a perfectly legitimate sport. All the contests I witnessed were conducted humanely." Sheriff Harburger, as peace officer of the County of New York, thus gives boxing under the Frawley law a clean bill of health in a letter addressed today to Gov. Dix, replying to a recent communication from the governor inquiring whether "prize fights" were being allowed.

SMITH VICTOR OVER KUBIAK.

Former Jackie Wins on Points in a Fast Bout with Ex-Policeman in Philadelphia.

Philadelphia, Pa., Sept. 20.—[Special.]—"Gunboat" Smith, former jackie in the United States navy, outpointed Al Kubiak, ex-policeman, in a six round bout tonight. Kubiak surprised the fans with his old time form, but Smith pushed him hard throughout the six rounds and won on points.

Walters to Fight English.

Billy Walters, welterweight champion of the navy, has been matched to meet Clarence English of Omaha in a fifteen round bout at St. Joseph, Mo., on Oct. 1. The weight will be 145 pounds at 3 o'clock the day of the fight.

STAGG SMILES AS HE WATCHES MEN

Football Outlook at Maroon School Better than at Any Time Since 1905.

THIRTY-TWO OUT IN TOGS

"BIG NINE"	CAPTAINS.	
H. M. Carpenter	Tackle	Chicago.
W. H. Woolston	Full back	Illinois.
H. D. Hanson	Guard	Iowa.
*C. Morrell	Center	Minnesota.
M. E. Hoeffel	End	Wisconsin.
Fleming	Tackle	Indiana.
Don Barricklow	Half back	Ohio.
A. N. Johnson	End	Northwestern.
R. R. Hutchinson	Quarter back	Purdue.

*Said to be ineligible.

BY WALTER H. ECKERSALL.

Athletic Director A. A. Stagg of the University of Chicago has better football prospects this year than in any previous season since he has been at the helm of the athletic situation at the Maroon institution.

Of the thirty-two candidates who took part in the opening practice drill yesterday on Marshall field twenty-one are eligible for intercollegiate competition. It is the most likely looking squad since the fall of 1905, and the Maroon tutor expects to develop a team which will be a factor in the race for the western conference title.

Capt. Carpenter and his band of promising warriors started work on Marshall field before a large crowd of admirers. Because of the improvements being made to the grandstand and fence, Coach Stagg was unable to hold secret practice. He made no attempts to hide his teaching secrets from the public. The men were put through the usual course of rudimentary drill after they had been given a thorough test of the rules.

Try Elementary Football.

Kicking and catching punts, throwing and catching forward passes, practice in the different methods of checking and blocking, were among the many drills, while the annual signal drill was held by six skeleton squads. Stagg does not intend to take any chances of injuring his players by putting them through hard practice at the opening of the season. Until they have become hardened as a result of the preliminary training grind no scrimmage drills will be attempted.

Aside from the old men who reported, several members of last year's freshman team were out in togs. Of last year's team Capt. Carpenter, tackle; Whiteside, center; Sellars, guard; Paine, quarter back; Pierce, full back; and Kennedy, half back, reported for the first day's practice. Freeman, Canning, Lawler, and Fitzpatrick of last year's substitutes were on the field. Other members of last year's scrub eleven eligible for varsity competition are Miller, Des Jardiens, Scanlon, Huntington, Ryan, and Baumgartner.

The promising members of last year's freshman eleven who reported were Smith, Coutchie, Gray, Breathed, Parker, and Leach. In addition there was the usual number of men who cannot be considered in the category of promising material, but who will help make up second and third elevens. A number of freshmen worked with the varsity squad.

Stagg Gives Quiz on Rules.

Following his usual custom, Stagg called the candidates together in the middle of the practice field and told them just what was to be expected of each member. After a short lecture and a quiz on the rules, Stagg put the linemen through a hard course of checking and blocking, while the linemen practiced starts and the different ways of dodging. Several players were given a thorough drill in catching punts, while Paine and Pierce took a long workout in throwing the ball to each other in forward passes. Signals will be given the squad today and work in earnest will be started on Monday.

PRACTICE IN OTHER CAMPS.
Purple Players Cut.

Sixteen football candidates turned out for the first practice at Northwestern university yesterday. They were put through three hours of hard work by Coach Hammett. Not for many years has such a lot of heavy material been seen at Northwestern.

Coach Hammett worked the men hard for over two hours, and then had them run a mile before turning in. The backs spent most of the time in practicing the forward pass and in punting, after which there was signal practice.

Werts and Wells were each given a trial at full back, and Lamke, the star half back of last season, and Cruhn, who played full back last year, were put at right and left half back, respectively. Hightower, who played quarter back with the freshman team last year, was tried at that position. Fish, a new man from the law department, who weighs over 200 pounds and is a good punter, was tried at guard.

At Illinois.

Urbana, Ill., Sept. 20.—[Special.]—Orange and Blue stockings were scarce in the crowd of fifty candidates who presented themselves to the Illinois coaches. Capt. Bill Woolston, Rowe, Dillon, Lanum, Watson, and Davis were the only men of experience left. Head Coach Hall and Assistant Coaches Lindgren and White took charge of the squad.

On the layout the indications point to a green line but a good back field. One of the greatest problems will be to find two ends. Not even a subs from last year remains. Likely looking recruits from last year's freshmen included Schobinger, Hill, Mehl, Rue, Sixer, and Nickerson. Hoffman, a former Chicago ineligible, who played on the freshmen last year, is another prospect.

At Minnesota.

Minneapolis, Minn., Sept. 20.—[Special.]—The University of Minnesota was a colony of glooms today when Coach Henry L. Williams with a squad of two dozen eligibles opened the 1912 football practice season. Light signal practice was the card, and scrimmage will start Monday.

There was not a veteran in the squad, and even Capt. Clifford Morrell was assigned to coaching the scrubs because his eligibility is doubtful for scholastic reasons. Paul Tobin, left end, is the only veteran on the list, and he will be in uniform tomorrow. In case Morrell is declared ineligible, Tobin will likely be chosen captain.

At Wisconsin.

Madison, Wis., Sept. 20.—[Special.]—Undaunted by torrents of rain which fell throughout the day, the Wisconsin football squad of thirty men began practice under the direction of Coach Bill Juneau, who has succeeded "Big John" Richards as head coach at the Badger university.

Coach Juneau, assisted by "Kay" Driver and "Germany" Schultz, who will make up the Wisconsin coaching staff during the fall, sent the Badger candidates through a drill during the morning which lasted for two hours. The new Badger mentor was reticent about prospects, but seemed well pleased with the large squad which reported.

Among the veterans who reported are Capt. Hoeffel, Alexander, Tormey, Bright, Gillette, Van Riper, Van Gent, Olzfle, Heymann, Samp, Maurer, T. Powell, W. Powell, Woods, Bellows, Christman, Moffett, Wheeler, Castle, Clayton, Schmidt, Baum, Beattie, Burger, Griswold, Collins, and Haigh. The Younger brothers, two Oklahomans, who are counted on to make good in the line, are expected to arrive early next week.

At Indiana.

Bloomington, Ind., Sept. 20.—[Special.]—A squad of only sixteen candidates, the smallest number that has ever reported on the first day since James M. Sheldon has been football coach at Indiana reported on Jordan field this afternoon.

Of the old men, Whitaker, Flemming, Trout, Coleman and Anderson are all that have reported, but there is some promising material to fill in the gaps from last year's freshman team. "Phoebe" Messick, last year's center, and picked by W. H. Eckersall of "The Chicago Tribune" two years ago as all-western guard, has been employed for assistant coach, and will report on Monday to put drive into the line.

At Purdue.

Lafayette, Ind., Sept. 20.—[Special.]—Purdue started the 1912 football season today with a squad of fifty men. On account of the annual tank scrap between freshmen and sophomores tonight the sophomore football men did not turn out for practice. They had been requested not to take part in the scrap, but decided not to forsake their class in its historic struggle.

Coach Keckie Moll made his first appearance in Stuart field, and the former Wisconsin star received a cordial welcome. He will have charge of the back field men this year, while Coach Horr handles the linemen.

At Iowa.

Iowa City, Ia., Sept. 20.—[Special.]—Iowa's football season opened this afternoon listlessly played, but pleasingly in that fifty candidates defied the rain storm of ten hours' duration and appeared at the Armory to meet Coach Hawley. They received instructions, but no work was done on the muddy field. The number of candidates broke records for the first day's practice at Iowa.

At Ohio.

Columbus, O., Sept. 20.—[Special.]—Never in the history of Ohio State football have prospects been so bright as this season. The coming of Coach John Richards adds hope. The eastern system has been tried for three years and has failed. New material will practically make up the 1912 team. Of the old men back Capt. Barricklow, Raymond, Geib, Pavey, and Geisman look best.

SMITH HEADS FOOTBALL BODY.

H. C. Schmitz Chosen Vice President and E. C. Seaton, Secretary-Treasurer at the Annual Meeting.

The Chicago Football league, at a meeting last night, elected officers for the coming season. Jesse D. Smith was named president, H. C. Schmitz vice president, and E. C. Seaton secretary-treasurer. Other members are George Sim, superintendent of the south parks and playgrounds, Lewis Omer, and Theodore Gross. The board of directors will consist of John Schommer, C. W. Heistand, L. C. Appelt, Sr., C. Bowlby, George McGurn, H. O. Hogue, and Walter H. Eckersall.

The league will be divided into two sections, a light and a medium division. A regular schedule will be played. Clubs entered in the medium class are: Englewood Oxfords, Alpha Circles, Cornell Tigers, East Chicago, Chicago Heights, Evanston North Ends, Meteor club, Dellwoods, Melrose Park, and Maywood Y. M. C. A.

The lighter division will include Hamlin Park, M. E. Holland A. C., Opal A. C., Dardans A. C., Crusaders A. C., Stewart A. C., Central Park A. C., Merrimac A. C., Western Tigers, Gophers, Marian A. C., Howard A. C., Tornadoes, West Side Tigers, Cyrce P. C., Englewood Maroons, Igorrotes, Addisons, Belmonts, Bearcats, and Evanston South Ends.

THIRTY IN LONG RUN TONIGHT.

Christensen, Winner of Last Three Contests, Favorite for Cup in Sleipner A. C. Event.

Thirty entries have been received for the Sleipner Athletic club five mile run yesterday. The runners will start from Fullerton and North Central Park avenues at 8 o'clock tonight. Christian Christensen of the Sleipner A. C., who has won the last three races, is favorite.

SPORTING NEWS NOTES.

In the three cushion tournament at Weeghman's Early [33] defeated Starkey [32], 35 to 18.

Ball playing actors from the "Whirl of Society" company defeated the "Military Girls" nine yesterday, 10 to 9.

Two trot races, two pace events, and two special races against time are carded at the West Chicago Driving club this afternoon. In the specials Alley E. and Dan D., pacers, will attempt to beat 2:12¾.

Chuck Collins, W. V. Thompson, Edward Canfield, William Fiennes, and William Lee will travel out to the Oak Park alleys to open the season there tonight. A house league of six teams, playing one night each week, will roll at the alleys this year.

Jim O'Leary will open his alleys at 4163 South Halsted street tonight with a match between the O'Learys and Fiemers, both winners of national championships. The match will start at 8 o'clock. O'Leary expects to start a big league at his place this winter.

YESTERDAY'S RACE RESULTS

AT LOUISVILLE.

First race, 11-16 mile—Chilton King, 116 [Koerner], $3.50, first; Yorkville, $3.90, $3.30, second; Flying Tom, $3.20, third. Time, 1:07 2-5.

Second race, 11-16 mile—Trojan Belle, 105 [Callahan], $22, won; Star Berta, $13.30, $13.60, second; Polly Worth, $11.30, third. Time, 1:08 1-5.

Third race, ¾ mile—Salali, 105 [Molesworth], $41.90, won; King Olympian, $4.40, $3, second; Sea Cliff, $2.70, third. Time, 1:18 2-5.

Fourth race, ¾ mile—Kootenay, 111 [Loftus], $8.50, won; Grover Hughes, $5.90, $5.20, second; Mary Davis, $7.60, third. Time, 1:12 1-5.

Fifth race, ¾ mile—Trance, 105 [Steele], $16.80, won; Sylvestris, $14, $7.90, second; Helene, $3.70, third. Time, 1:12 4-5.

Sixth race, 1 1-16 miles—Daingerfield, 109 [Steele], $7.10, won; Patruche, $4.60, $3.80, second; Yanker, $4.10, third. Time, 1:47 2-5.

AT HAVRE DE GRACE.

First race, ¾ mile—Ringling, 107 [Shuttinger], 3 to 1, first; Pogqun, 6 to 5, 1 to 2, second; Continental, out, third. Time, 1:08 4-5.

Second race, 1 mile 70 yards—Michael Angelo, 108 [Butwell], 7 to 2, first; Futurity, 8 to 1, 8 to 5, second; Supervisor, 8 to 5, third. Time, 1:48.

Third race, 11-16 mile—Double Five, 105 [Dunn], 15 to 1, first; Ben Loyal, 6 to 5, 3 to 5, second; Coming Coon, out, third. Time, 1:09.

Fourth race, 1 mile 70 yards—Sand Hill, 110 [McCahey], 8 to 5, first; Reybourn, 1 to 4, out, second; Alodante, 97 [Ambrose], even, third. Time, 1:47 4-5.

Fifth race, ¾ mile—Chilton Queen, 101 [Moody], 5 to 1, first; Sticker, 1 to 2, out, second; Patrick S., even, third. Time, 1:14 3-5.

Sixth race, ¾ mile—Auribe, 101 [Turner], 5 to 2, first; Mary Ann K., 2 to 1, even, second; Stockton, 4 to 5, third. Time, 1:02 3-5.

"INDIANS" BATTLE FOR GOLF SCALPS

Winding Trail at Onwentsia Scene of Annual Pow-wow Tourney.

FOUR SCORE ENTER PLAY.

BY J. G. DAVIS.

Over the winding golf trail at Lake Forest four score braves battled yesterday for each other's scalp in the annual tournament of the Onwentsia club, and at night gathered in the big wigwam for the first session of the seventh annual pow wow. Incidentally the warriors battled with mosquitoes, but they did not suffer as much as the members of Forbes' juvenile piper band, whose bare knees gave the vicious insects many openings.

Occasionally the wail of the pipes was intensified as a young musician felt the nip of a "buzzer," and if a few notes were dropped it was because the young Scottie was seeking to curb the ambition of the skeeter.

In the afternoon Big Chief H. Chatfield-Taylor and Chief John D. Cady of the Rock Island tribe led the young pipers over the trail, and while the music served to spur the Indians of Scottish extraction on to greater efforts it had a depressing effect on members of the other tribes.

All Kinds of Golf Played.

There was a variegated assortment of golf, some of which Pocahontas would have been proud of and some of which would have made Minnehaha weep. It was a stupendous show and from the multiplicity of figures the corps of statisticians was unable to figure out last night which of the warriors had won the main trophies of the first day's chase.

The big battle was for the Gee-tan-mem-ba trophy for the best ball score for home and visiting Indians at thirty-six holes. Then there was the Hee-mo-pon-yet prize, a thirty-six hole medal play handicap in which age determined the handicap.

The only definite results were the first round of scalping for the Heep-goo-din-jun prizes for which nine flights of eight each qualified. Each of the fleetest Indians who had outdistanced the other braves in the morning round met in the afternoon and the winners were Paul Noyes of Skokie, W. J. Travis of Garden City, D. R. Forgan of Onwentsia, and R. H. McElwee of Onwentsia.

The big Indian from Garden City made the best double round of the trail, getting 77 in the morning and 80 in the afternoon. He was hard pressed by Chief McElwee, who for many seasons has been the big warrior of the tournament. The bearded representative of the home tribe had 81 in the morning and 77 in the afternoon. Other braves who kept pace with the leaders were L. J. Hopkins, 160; Paul Hamlin, 164; Dr. R. Forgan, 164; Paul Noyes, 165; J. P. Gardner, 166; C. W. Leland, 168.

Summary of Play.

AL-WEZ-TOP-SIT.

L. R. Rutter [95] defeated R. L. Winchell [96], 2 and 1; E. H. Pike [98] defeated B. Hill [94], 2 and 1; W. Waller [95] defeated D. Smith [95], 5 and 3; F. C. Letts [96], defeated Dr. Swan [96], 8 and 6.

DROWN-DIN-SKO-KIH.

B. F. Peek [98] defeated E. Sherman, Skokie [96], 5 and 3; G. D. Forrest [95] defeated C. T. Boynton [97], 2 and 1; T. B. Brown [96] defeated E. A. Ferguson [98], 6 and 4; F. C. Aldrich [96] defeated C. W. Folds [98], 1 up.

UP-PA-GEN-STIT.

C. E. Dox [99] defeated J. A. Waller, 5 and 3; G. R. Webster [100] defeated G. McKinlock [99] 1 up; S. Thompson [100] defeated J. D. Hubbard [100], 4 and 3; C. E. Pope [100] defeated A. E. Carpenter [101], 4 and 2.

NOW-SKIH-DOO-SA CUP.

G. Farwell [102] defeated J. W. Gary [103], 3 and 2; L. T. Walker defeated Nickelson [101], 5 and 4; R. Lamont [103] defeated W. R. Linn [101], 3 and 2; A. F. Towne [101] defeated C. W. Smith [102], 5 and 4.

Semi-finals for the nine cups will be played this morning, and the finals in the afternoon. Ten other trophies also will be played for.

SMASH-TIZ-BRA-SIH.

Paul Noyes [82 defeated L. J. Hopkins [76], 2 up.
W. J. Travis [77] defeated W. R. Kirk [82], 3 and 1.
D. R. Forgan [82] defeated F. C. Waller [84], 2 and 1.
R. H. McElwee [81] defeated R. Manchester [85], 7 and 5.

LUV-SIZ-NIB-LIK.

C. W. Leland [86] defeated M. L. Johnston [86], 3 and 2.
W. A. Alexander [87] defeated H. Elting [89], 2 and 1.
J. P. Gardner [66] defeated R. Keyes [87], 6 and 5.
P. Hamlin [88] defeated R. M. Shaw [86], 9 and 7.

IN-THE-BUN-KA.

J. O. Hinkley [88] defeated C. M. Carr [89], 3 and 2.
T. R. Wyles [86] defeated Slason Thompson [90], 4 and 3.
N. L. Hoyt [88] defeated D. A. Noyes [89], 3 and 2.
B. Sturgis [89] defeated I. Osborne [90], 2 and 1.

KAD-DI-GHY-ZIM.

W. B. McIlvaine [90] defeated Dr. A. C. Haven [93], 3 and 2.
C. B. Cory, Calumet [92], defeated D. T. Chase [93], 2 and 1.
E. U. Kimball [92] defeated A. H. Revell [93], 8 and 6.
I. J. Couch [93] defeated O. E. Babcock [93], 5 and 4.

FLOW-ZUP-DIH-VOTS.

H. B. Riley [94] defeated F. A. Ridgely [93], 1 up.
H. S. Robbins [94] defeated G. McLaughlin [94], 2 up.
N. W. Williams [95] defeated F. E. Miller [94], 3 and 2.
A. B. Eaton [94] defeated C. H. Markham [90], 3 and 2.

EKWANOK GOLF RESULTS.

Manchester, Vt., Sept. 20.—Fred Herreshoff of Westbrook and Norman Hunter of Edinburgh, Scotland, were defeated in today's play for the Equinox cup on the Ekwanok links.

The British expert was defeated in the second by F. A. Martin, Ekwanok, and Herreshoff was put out in the semi-finals by M. R. Marston of Cranford. Maraton will meet F. T. Clark, Ekwanok, in the final round tomorrow. Summary:

Second round—M. R. Marston, Cranford, won from J. D. Standish, Detroit, 3 up; Fred Herreshoff, Westbrook, won from F. S. Douglas, Nassau, 1 up; F. T. Clark, Ekwanok, won from C. S. Clark, Ekwanok, 7 and 6; F. A. Martin, Ekwanok, won from Norman Hunter, Edinburgh, 4 and 3.

Semi-final—M. R. Marston, Cranford, won from Fred Herreshoff, Westbrook, 1 up; F. T. Clark, Ekwanok, won from F. A. Martin, Ekwanok, 3 and 1.

DETROIT SUMMARIES.

3 YEAR OLD PACE, 3 HEATS, $2,000, HORSEMAN FUTURITY [2 HEATS WEDNESDAY].

Anna Axme, b. f., by Ask Me Not (Sholes) 1 1
Impetus Palmer, b. c. [Kinney] 2 2ds
Time—2:20; 2:33½; 2:24.

2:16 PACE, 3 IN 5, $6,000.

Bessie Bee, b. m., by Star Onward [Parker]	6	3	1	1	1
Maj. O'Dell, bl. g. [Snow]	1	1	2	2	3
La Bestina, b. m. [Cox]	3	2	4	3	5
Elbrino Belle, b. m. [Porter]	2	9	3	5	6

Lew Perkins, Carna G., Cyclone, Cusanola H., Hal D., Harry Thistle, Moburn, and Doctor Joe started.
Time—2:17¾; 2:15¼; 2:14¼; 2:16; 2:19.

2:15 TROT, 3 IN 5, $10,000, MICHIGAN STAKE.

The Wanderer, b. g., by The Tramp [Ramey Macy]	10	1	1	1	
Dave Hall, b. r. [Murphy]	1	9	8	5	
Ruth McGregor, ch. m. [McDonald]	3	4	2	2	
Eva Cord, br. m. [John Benyon]	4	2	3	4	
Annie Kohn, Dorsh Medium, Rapallo, Arona McKinney, Lady Green Goods, and Peter Boy started.					
Time—2:15¼; 2:15¼; 2:15; 2:15¼.					

2:06 PACE, 2 IN 3, $1,000.

Don Pronto, bl. h., by The Director General [Durfee]	1	1	
Longworth B., b. g. [Murphy]	2	2	
Babe, br. g. [Jamison]	3	4	
Walter Cochato, bl. h. [Snyder]	4	3	

Sara Ann Patch, Sadie Hal, and Ty Cobb started.
Time—2:12¾; 2:11.

2:09 TROT, 2 IN 3, $1,000 [UNFINISHED].

Jack London, ch. g., by Constenaro [Murphy]	2	1	4
Myrtle Granneti, bl. m. [McDonald]	1	8	5
Funny Crank, b. g. [Jones]	8	7	1
Pee Wee, b. g. [Geers]	3	9	2

Derby Boy, Fair Maiden, New Zell, Dolly S., and Dr. Mack started.
Time—2:14¾; 2:15; 2:15.

FOUR GAMES CARDED TODAY FOR "PREP" FOOTBALL TEAMS.

Lane to Oppose Harvey and Wendell Phillips Will Meet Alumni—Two Contests at Oak Park.

"Prep" Football Games Today.

Lane vs. Harvey at Harvey.
Wendell Phillips vs. Alumni, Forty-first street and Prairie avenue.
Oak Park Majors vs. Maywood A. A., Phipps' field.
Oak Park Minors vs. Maywood High school, Phipps' field.

Four Cook County High School league football teams will get in action today in practice contests. Three of these are in the heavyweight division and the other in the lightweight section.

That the local elevens are determined to be in the best of condition for the championship race, which probably will begin about Oct. 14, is shown by the scheduling of these early games. Last year only two county high school teams dared to play during the month of September. Despite the warm weather at the start of the training season the squads have rounded into fair form.

Lane will play its first game against Harvey at Harvey. This game will determine in a measure the makeup of the team which is expected to be a championship contender this season. Although the squad is limited as to number of veterans, Coaches Paine and Webster have found enough among the recruits to convince them that there are possibilities for a topnotch team.

Wendell Phillips also will tilt the lid by playing the alumni. The "prep" eleven will be given a hard fight is shown by the lineup of "grads" who will oppose them. Included in the list is Wayman, Breathed and Cahn, all stars in their school days. With only two veterans on the "prep" eleven, Coach Reilly will be a busy person in developing material to fill the vacancies left by last June's graduation. He intends to give all his youngsters a chance to show their ability.

SOFT hats for fall; you don't want to go direct from the straw to a stiff hat; light weight, soft, easy and dressy; Crofut & Knapp hats; for the smart young man; for every man;
$3 $4 $6
Maurice L. Rothschild
Southwest Corner Jackson and State

Genesee
"The wing's the thing for fall"

H&J
Pure Linen Collars. 2 for 25c
Avoid cotton collars as you avoid cotton clothes.
Buy the best and dodge the rest
BEDFORD SHIRT COMPANY
41 W. Adams St., corner Dearborn — 205 S. Dearborn St., corner Adams
180 W. Jackson Blvd. — 414 South Wabash Av.
3 West Randolph St.

BIG MONEY EVE... TO THE WANDER...

Ramey Macy Springs Sur... in $10,000 Stake at De... troit Track.

OVERLOOKED BY BET...

Detroit, Mich., Sept. 20.—Young Ramey Macy sprung a big surprise at the ... grounds this afternoon when he drove Wanderer to victory in the Michigan ... stake. Dorsh Medium, Geer's entry, whom much was expected, failed to ... inside the money.

The Wanderer, overlooked by those ... "pick the winners," took kindly to the ... going and after finishing last in the ... heat, went out and took the next three ... impressive style.

Split heats featured the day's card, ... one of the four events decided being ... in the minimum starts.

The third and final heat of the Horse ... Futurity, for 3 year old pacers, carried ... from Wednesday, was a farce. Impressive ... by 30 lengths by rail and ... favorite after the start, ran most of the way ... and was distanced by a sixteenth of a mile ... Anna Axme, the only other starter.

Murphy's good drive behind Dave Hall ... that horse in front in the first heat of the ... gan stake, but the pace was too fast ... could not repeat. The second heat was a ... one. Rounding into the stretch, the ... closely bunched. They came to the wire ... abreast. The Wanderer showing a ... after a whipping drive. Only one more ... next four. Macy kept his gelding well ... the next two heats and each time overhauled ... leaders in the stretch and won ... margins.

Two races on today's card were set aside ... 2:20 trot and the 2:10 pace. This leaves ... events for the closing day, with racing ... to begin at 12 o'clock.

DUBUQUE RACES CALLED OF...

Rain Causes Officials at Nutwood P... to Act—McMahon Pays $5,000 ... for Horse.

Dubuque, Ia., Sept. 20.—[Special.]—Over... rain today the Nutwood Park Driving club ... have been called off entirely. The last regular ... to the promoters $5,500 and to horsemen ... All stake money has been returned. Dick ... Mahon of Libertyville, Ill., today paid $3,0... Medlumork, a 2 year old gelding, owned by ... Farnsworth of Storm Lake, Ia.

OAK PARK POLICE BEST SHO...

Win Pistol Championship of We... Suburb Departments with 142 ... Points—Cicero Is Second.

The Oak Park police force won the pistol ... pionship cup offered for the police depart... of Chicago's western suburbs at a shooting ... held yesterday on the bank of the Des ... river. There were eight men on each team. ... man shot three rounds of five shots each. ... Park was first, with 142 points; Cicero second, ... 115 points; Forest Park third, with 91 points. ... highest individual point winners were Oak ... of Oak Park, 82 points, and Lieut. Blake of ... Park, 49 points.

IN FOREIGN STO...

LONDON, Sept. 20.—The ... but steady. The chief interest ... centralities, where Peruvian ... and Mayaguil bonds fell ... the dispatch of overdue letters ... bonds were better on peace ... American securities open ... unchanged. Fair buying ... Pacific and Canadian Pacific ... while the rest of the list adv... Later the trading ... in New York buying the ... advance, with United States ... deeper leading. ... The closing was steady. ... Money was in good supp... rest and unchanged.

LONDON CLOSI...

	London.	New York Septtember equiv.
Amal. Copper	91

esterday.

J.R. Richards, Ohio State

G MONEY EVENT THE WANDERER

ey Macy Springs Surpr in $10,000 Stake at Detroit Track.

RLOOKED BY BETTOR

oit, Mich., Sept. 20.—Young R sprung a big surprise at the state fa ds this afternoon when he drove T erer to victory in the Michigan $10 Dorsh Medium, Geer's entry, much was expected, failed to fin the money.

Wanderer, overlooked by those w the winners," took kindly to the bar and after finishing last in the fi went out and took the next three sive style.

heats featured the day's card, w the four events decided being tak minimum starts.

third and final heat of the Horsem ty, for 3 year old pacers, carried ov Wednesday, was a farce. Impetus bro ther the start, ran most of the way aroun as distanced by a sixteenth of a mile Axme, the only other starter.

by's good drive behind Dave Halls brse in front in the first heat of the Mich ake, but the pace was too strong and peat. The second heat was a stirri Rounding into the stretch, the dail launched. They came to the wire a The Wanderer showing a neck in fr whipping drive. Only noses separated t our. Macy kept his gelding well back two heats and each time awaited his in the stretch and won out by cl

rses on today's card were not reached o ot and the 2:10 pace. This leaves nei for the closing day, with racing schedu on at 12 o'clock.

UQUE RACES CALLED OF

Causes Officials at Nutwood Pa Act—McMahon Pays $5,000 for Horse.

que, Ia., Sept. 20.—[Special.]—Owing day the Nutwood Park Driving club ma en called off entirely. The loss represe promoters $5,500 and to horsemen $2 ke money has been returned. Dick L of Libertyville, Ill., today paid $5,0 ore, a 2 year old gelding, owned by R orth of Storm Lake, Ia.

PARK POLICE BEST SHOT

Pistol Championship of Westo burb Departments with 149 Points—Cicero Is Second.

k Park police force won the pistol cha p cup offered for the police departm ago's western suburbs at a shooting ma esterday on the bank of the Desplai There were eight men on each team. ot three rounds of five shots each. s first, with 142 points; Cicero second, nta; Forest Park third, with 91 points individual point winners were Capt. Park, 52 points, and Lieut. Ripke of points.

'T hats for l; you don't go direct from w to a stiff hat; eight, soft, easy essy; Crofut & ats; for the smart an; for every man;

$4 $6

thschild n and State

ollars, 2 for ars as 25c lothes.

dodge the rest

COMPANY Dearborn St., corner Adams Wabash Av.

Genesee The wing's the hing for fall"

IN THE BOSTON STOCK MARKET.

STON, Mass., Sept. 20.—[Special.]—The mar- had a better tone today. Isle Royale, East ass, North Butte, United States Mining, and Consolidated were the leaders of coppers. Coal was active and went up to 28¾. Coal Creek was strong and there was a good de- for the rights. Pressure on Dow stocks re- ed the printed fractionally. Call money per cent; time loans, short dates, 5¼@6 per time loans, six months, 5½@6 per cent; time loans, 5@6 per cent.

THE CURB.

OILS.

W YORK, Sept. 20.—COTTONSEED OIL— prime crude, 6.87@6.94c; prime summer ed, 6.35@6.50c; October, 6.13c; December ruary, 5.91c. PETROLEUM—Steady. CITY, Pa., Sept. 20.—Credit balances, $1.60; 78,181; average, 125,354; shipments, 114,780; 39,801.

EDO, O., Sept. 20.—OIL—North Lima, 60c; South Lima 90c; Indiana, 99c.

BURGH, Pa., Sept. 20.—OIL—Closed at

BUSINESS. COMMERCIAL AND FINANCIAL SECTION

CONDITIONS BEST IN RECENT YEARS

Dun's Reports Restoration of Confidence Permeating All Important Channels.

MILL OUTPUTS ARE HIGH.

Only Scarcity of Skilled Labor Prevents Greater Production of Manufactures.

Dun's Review, published today, will say: "State conditions now present the best exhibit seen in some years. The restoration of confidence permeates the important channels of industry, commerce, and finance, and planning ahead is the primary influence calling for prompt attention.

"Operations in securities disclose a cautious disposition among investors, but the increased value of money is the natural result of better times and another notable rise in the payments through banks is evidence of trade progress.

New Demands Reported.

"Lower temperature has permitted increased production of iron and steel. New demands average up strongly in the leading markets, and heavy consumers are more disposed to make their commitments against future needs, rising costs for distant deliveries being an incentive. Pig iron, rails, plates, and structural shapes continue in exceptional request.

"The equipment concerns negotiated an enlarged number of fair sized orders and the inquiries indicate much new business soon to be placed in motive power and rolling stock. Outputs of the mills, furnaces, forges, foundries, and car shops now are the highest this year, and more hands would be employed were the necessary skilled labor obtainable.

Outputs Exceed Records.

"Other manufactures show less curtailment of capacity, while in some special lines the current outputs exceed all former experience. Farm implements, electrical supplies, and construction material are in the greatest absorption known in this district. Furniture factories accumulate better forward orders, and steady recovery appears in the general machinery, belting, heavy hardware, brass, and leather working.

"Building operations have become well extended and enormous quantities of quarry product, sanitary supplies, and lumber are turned out for both local and outside needs.

"Aside from decreased arrivals of hides and wool the markets for crude supplies entering into factory conversion disclose sustained strength, with values firmer for urgent shipments.

Movements of Commodities.

"Movements of commodities and aggregate freight tonnage by rail and lake exceed previous records for this period of the year. Increases are shown in the food and forest product, and breadstuffs handled this week equaled over 20,000,000 bushels.

"Retail trade testifies to augmented purchasing power here and at the interior. The markets for general merchandise had a good attendance of buyers, with unexpected freely in textiles, dry goods specialties, woolens, knit goods, millinery, footwear, clothing, hats and caps, art wares, jewelry, holiday lines, food products, and drugs.

"Bank clearings, $313,310,129, exceed those of the corresponding week last year by 16 per cent, and compare with $274,900,928 in 1910.

"Failures reported in the Chicago district numbered 28, against 31 last week, 38 in 1911, and 28 in 1910. Those with liabilities over $5,000 number 9, against 8 last week, 8 in 1911, and 11 in 1910."

Bradstreet's Weekly Report.

NEW YORK, Sept. 20.—Bradstreet's tomorrow will say:

"If all business, despite this or that irregularity, is certainly in excess of all, but the best of previous years, and the fact that there is no question to rush things indicates healthy conservatism that tends to make the absence of speculation conspicuous, and this situation augurs well for a steady trade rather than fitful outbursts of activity.

"In the dry goods line duplicate orders from jobbers going to mill agents are large in the aggregate but small in the individual case, which substantially tends to make packing more costly. Cotton dress goods, worsted, silk mixtures, and velours for men's wear are in exceptionally good request.

"Business failures in the United States for the week ending Sept. 19 were 279, against 234 last week, 256 in the like week of 1911, 190 in 1910, 171 in 1909, and 207 in 1908.

"Business failures in Canada for the week number 31, as compared with 28 last week and 28 in the corresponding week of 1911."

IN FOREIGN STOCK MARKETS.

LONDON, Sept. 20.—The markets were quieter today. The chief interest was centered in the Kaffirs, where Peruvian shares were strong and Rio Tinto, Rhodesian, and Chartered were firm. Spasmodic dealings in Canadian Pacific gained over a point, while the rest of the list advanced from ¼@¾ over yesterday. Later the trading was more active and the New York buying the market continued to be firm, with United States Steel and Amalgamated Copper leading.

The closing was steady.

Money was in good supply and discounts were firm and unchanged.

LONDON CLOSING STOCKS.

	Yesterday's London.	N.Y.	London.	N.Y.	N.Y.
	Sept20	equiv.	Sept.19.	equiv.	close.
Anal. Copper	91⅞	89	90⅞	88⅛	88
Anaconda	112¼	109¾	113⅜	108⅞	108⅝
Atchison	105¼	103	105	102¾	102½
A & O	110⅝	107⅜	110¼	107½	107⅜
Can. Pacific	278	284⅛	277½	275⅜	275⅝
C & O	85¼	81½	85⅛	81⅛	80⅞
C. G. W.	18	17⅝	19	18⅜	17⅛
C. M. & St. P.	110½	107⅞	110¼	107⅜	107½
C. & N. W.	149	146	149	146	146
Ch. Gt. W.	22¼	21⅜	22¼	21⅜	21¼
Ch. Mil. & St. P.	39½	38½	39½	38¼	37½
Ch. & Alton	37½	37	38	37½	36⅝
Do 1st pfd	56	54⅝	56½	54¼	54¼
Do 2d pfd	46½	45¾	47	45⅝	45⅛
Ill. Central	133	129⅝	133½	130¼	130
Ind. & Ohio	167	162¾	167½	163¼	163⅝
K. T. & T.	30	29¼	30¼	29⅝	29
N. Y. Central	118½	115½	118½	115¼	115¼
N. & W.	120	117½	120⅝	117½	117¾
O. & W.	37⅝	36⅝	37⅝	36⅝	36⅝
Pennsylvania	64	124⅝	64	124⅝	124
Reading	87	169	87¼	163½	169
St. Paul	114½	111⅝	114¾	111¾	110⅝
So. Ry.	32½	31⅛	32⅝	31⅝	31¼
Do pfd	88	86	88	86	85⅝
Union Pac.	176¼	171⅞	176¼	171¾	170⅝
U. S. Steel	91⅝	90⅝	92	90¾	89
Do pfd	77	75	76¾	74⅜	74⅜
Wabash	116⅜	113⅝	116⅜	113⅜	113⅛
Do pfd	4¾	4⅝	4¾	4⅝	4⅝
Do pfd	14⅝	14¼	14¾	14¼	14¼
Canada for money	74½	Grand Trunk			28⅞
Do 2d pref	74 1-16	Rand Mines			7
Do 1st pref	22¾				

Short sterling, 29 3-16d per ounce. Money, 2½ per cent.

The rate of discount in the open market for short bills is 2½@2⅝ per cent.

The rate of discount in the open market for three months bills is 3⅜ per cent.

PARIS, Sept. 20.—The bourse opened firm and closed steady. Later prices reacted under realizing and the market closed irregular.

BERLIN, Sept. 20.—Domestic shares were strong and Americans buoyant on the boerse today.

IN THE BOSTON STOCK MARKET.

BOSTON, Mass., Sept. 20.—[Special.]—The market had a better tone today. Isle Royale, East Butte, North Butte, United States Mining, and Consolidated were the leaders of coppers. Coal was active and went up to 28¾. Coal Creek was strong and there was a good demand for the rights. Pressure on Dow stocks resulted in the quoted fractionally. Call money 2½ per cent; time loans, short dates, 5¼@6 per cent; time loans, six months, 5½@6 per cent; time loans, 5@6 per cent.

THE CURB.

OILS.

NEW YORK, Sept. 20.—COTTONSEED OIL—Steady; prime crude, 6.87@6.94c; prime summer yellow, 6.35@6.50c; October, 6.13c; December and January, 5.91c. PETROLEUM—Steady.

OIL CITY, Pa., Sept. 20.—Credit balances, $1.60; certificates, 78,181; average, 125,354; shipments, 114,780; runs, 139,801.

TOLEDO, O., Sept. 20.—OIL—North Lima, 60c; South Lima 90c; Indiana, 99c.

PITTSBURGH, Pa., Sept. 20.—OIL—Closed at

BANK CLEARINGS OF THE WEEK

Bradstreet's bank clearings report for the week ending Sept. 19 shows an aggregate of $8,225,253,000, as against $8,078,409,000 last week and $2,961,886,000 in the corresponding week last year. The following is a list of the cities:

		Pct. Inc.	Pct. dec.
New York	$1,827,385,000	7.7	....
Chicago	309,896,000	15.0	....
Boston	161,216,000	5.6	....
Philadelphia	153,717,000	12.1	....
St. Louis	79,112,000	2.7	....
Kansas City	54,012,000	7.5	....
Pittsburgh	67,076,000	24.3	....
San Francisco	59,266,000	20.9	....
Baltimore	41,212,000	14.7	....
Cincinnati	26,650,000	4.6	....
Minneapolis	27,068,000	23.3	....
New Orleans	18,090,000	....	1.7
Cleveland	22,640,000	15.5	....
Detroit	23,153,000	20.4	....
Los Angeles	23,867,000	17.9	....
Omaha	16,704,000	7.5	....
Milwaukee	14,878,000	6.2	....
Louisville	13,847,000	6.5	....
Atlanta	11,029,000	....	10.1
Portland, Ore	12,867,000	8.6	....
Seattle	12,421,000	14.2	....
St. Paul	10,345,000	4.7	....
Buffalo	11,334,000	14.9	....
Denver	10,016,000	3.9	....
Indianapolis	9,240,000	9.4	....
Providence	7,448,000	13.1	....
Richmond	7,167,000	8.2	....
Washington, D. C.	6,351,000	....	.6
Memphis	5,622,000	21.1	....
St. Joseph	7,147,000	17.9	....
Salt Lake City	6,020,000	....	15.2
Fort Worth	8,978,000	22.7	....
Albany	6,225,000	6.1	....
Columbus	6,506,000	25.4	....
Savannah	5,021,000	....	42.7
Toledo	5,418,000	26.5	....
Nashville	5,500,000	20.1	....
Hartford	4,078,000	6.0	....
Spokane, Wash.	4,614,000	2.2	....
Tacoma	4,354,000	9.5	....
Des Moines	4,408,000	14.3	....
Rochester	4,758,000	10.4	....
Duluth	7,026,000	46.3	....
Macon	3,339,000	....	22.4
Oakland, Cal.	2,060,000	28.4	....
Norfolk	3,587,000	7.2	....
Wichita	3,426,000	6.2	....
Peoria	3,604,000	8.0	....
New Haven	2,760,000	6.8	....
Jacksonville, Fla.	2,858,000	12.3	....
Scranton	2,541,000	....	4.9
Grand Rapids	3,328,000	25.6	....
Birmingham	2,228,000	....	5.5
Sioux City	3,204,000	34.8	....
Augusta, Ga.	2,085,000	....	37.0
Syracuse	2,620,000	9.1	....
Evansville	2,946,000	....	2.8
Worcester	2,566,000	1.9	....
Springfield, Mass.	2,592,000	20.7	....
Dayton	2,097,000	....	1.9
Oklahoma	1,493,000	11.2	....
Portland, Me.	2,188,000	10.5	....
Chattanooga	2,482,000	26.9	....
Little Rock	1,789,000	8.8	....
Charleston, S. C.	1,661,000	....	20.1
Wheeling, W. Va.	2,057,000	7.9	....
Knoxville	1,741,000	....	18.1
San Diego, Cal.	1,878,000	45.1	....
Lincoln	1,675,000	2.4	....
Reading, Pa.	1,887,000	34.9	....
Topeka	1,496,000	.06	....
Wilmington, Del.	1,597,000	1.2	....
Davenport	1,513,000	....	9.8
Sacramento, Cal.	1,728,000	15.4	....
Mobile	1,223,000	.9	....
Wilkes-Barre	1,393,000	....	1.2
Cedar Rapids, Ia.	1,353,000	28.2	....
Akron	2,021,000	27.8	....
Youngstown	1,724,000	....	34.3
Waterloo, Iowa	1,785,000	34.2	....
Fall River	1,167,000	17.1	....
Canton, O.	1,331,000	....	14.9
Springfield, Ill.	1,227,000	23.0	....
Fort Wayne	1,138,000	23.6	....
New Bedford	1,040,000	13.0	....
Helena	1,044,000	....	5.5
Lexington	843,000	17.0	....
York, Pa.	1,032,000	17.9	....
Columbia, S. C.	1,046,000	2.6	....
Erie, Pa.	985,000	2.1	....
Stockton, Cal.	1,297,000	38.2	....
Boise, Idaho	863,000	27.6	....
Rockford, Ill.	818,000	9.3	....
Muskegon, Okla.	679,000	....	19.6
Kalamazoo, Mich.	722,000	12.9	....
Quincy, Ill.	782,000	17.2	....
Bloomington, Ill.	847,000	42.3	....
Tulsa, Okla.	791,000	53.7	....
Ogden, Utah	637,000	....	....
Lowell	880,000	1.7	....
Chester, Pa.	670,000	24.7	....
Springfield, O.	597,000	29.3	....
South Bend, Ind.	1,287,000	130.2	....
Binghamton	635,000	28.6	....
Sioux Falls, S. D.	671,000	....	9.8
Jackson, Miss.	843,000	6.1	....
Decatur, Ill.	761,000	65.7	....
Mansfield, Ohio	471,000	1.2	....
Fargo, N. D.	484,000	....	.6
Fremont, Neb.	270,000	....	8.1
Vicksburg, Miss.	297,000	....	8.7
Jacksonville, Ill.	300,000	9.1	....
Trenton	1,719,000	....	....

EGGS UP HALF CENT MORE; RECEIPTS ONLY 4,963 CASES.

Lightweight Chickens Gain Favor and Prices Are Uniform at 14 Cents—Grapes and Peaches Drop.

All grades of eggs were advanced ½c a dozen at Chicago yesterday, the upturn being due to continued light receipts and a brisk demand for local consumption and outside shipping. Arrivals were only 4,963 cases. Butter values were unchanged, while different shapes of American and foreign cheese were firm to ½c higher.

Potato receipts increased 10 cars to 40 cars, but the demand was easily equal to the increase and values were rigidly maintained at the big advance made on Thursday, sales being made at 53@60c per bu in carload lots on track.

Poultry buyers were less severe in their discrimination against lightweight chickens and prices were revised accordingly, all weights being quoted at 14c per lb. Receipts were 6 cars by freight and 892 coops by express.

Grapes were lower because of heavier receipts from Michigan and free offerings for future delivery from the east. Peaches had a quiet trade and lemons were lower.

EGGS.

Firsts	26c	Dirties	16½c
Extras	27c	Misc. receipts, cases included	18@19c
Ordinary firsts	20c	Do, cases ret.	17½@18½c
Checks	14½c		

NEW YORK, Sept. 20.—EGGS—Irregular; receipts, 10,188 cases. Fresh gathered thirds and poorer, 19@20c.

BUTTER.

Extras	28c	Dairies—	
Extra firsts	26½c	Extras	24½c
Firsts	25½c	Firsts	23½c
Seconds	24c	Packing stock	21c

NEW YORK, Sept. 20.—BUTTER—Easy; receipts, 7,587 tubs; creamery extras, 30½c; firsts, 28@29½c; process seconds, 22½@24c.

PHILADELPHIA, Pa., Sept. 20.—BUTTER—Firmer, unchanged.

CHEESE.

Jobbing prices—		Daisies	16½c
Longhorns	16½c	Brick	16c
Americas	16½c	Swiss	19½c
Twins	15½c	Limburger	14½c

PHILADELPHIA, Pa., Sept. 20.—CHEESE—Firm and unchanged.

POULTRY.

Iced poultry—		Live—	
Fowls	15½c	Ducks	14c
Springs	15@16c	Roosters	10c
Roosters	10c	Fowls	14c
Ducks	13@14c	Springs	16c
Geese	9@7c	Geese	11c
Turkeys	18@14½c	Turkeys	10@14c

NEW YORK, Sept. 20.—POULTRY—Dressed weak; fresh killed western chickens, 14@24c; fowls, 10@17½c; turkeys, 16@17c.

VEGETABLES.

Cauliflower, cases	75c@$1.00	Turnips, boxes	60c
Celery, Michigan, box	25@60c	Pea beans	$2.90@3.00
Lettuce, leaf, box	15@25c	Onions, sack	60c@$1.00
Do heads, boxes	25@60c	String beans, bu box	40@50c
Potatoes, bu	45@60c	Parsley, doz	10@15c
Sweet potatoes, brls	$2.00@3.50	Sweet corn, sacks	20@40c
Beets, per 100	$1.25	Red kidney	$2.40@2.50
Cabbage, per 100	$1.50@1.65	Swedish	$2.50@2.75
Cucumbers, boxes	20@75c	Tomatoes, box	20@35c
		Mushrooms, lb	60@70c
		Radishes, home grown, 100 bunches	$1.25

FRUITS.

Apples, brls	$1.50@4.25	yellow, bu	$1.25@2.00
do boxes	$1.00@1.25	Oranges, boxes	$3.50@6.00
Grapes, Michigan, baskets	14@16c	Lemons, cases	$6.00@8.00
Crab apples, brls	$5.00@7.00	Pears, box	$1.75@2.40
Plums, Cal., 4 baskets	75c@$1.50	Do bu	75c@$1.40
Damsons, 16 qts	$1.00@1.25	Do brls	$3.00@4.50
Peaches, choice,		Hem melons, standard crates	$1.50@2.00
		Cranberries, brls	$7.00

VEALS.

50@60 lbs.	11c	80@110 lbs.	12@14c
60@80 lbs.	10@10¼c	Coarse	8@10c

SOUTH WATER STREET BEEF.

	No. 1.	No. 2.	No. 3.
Ribs	24	19½	9
Loins	26½	21½	11
Rounds	19½	15½	8½
Chucks	17½	9½	7
Plates	7	5	3½

ALTON TO ISSUE $20,000,000 BONDS

Kuhn, Loeb & Co., Acting for Union Pacific, Purchase in Advance $4,500,000.

BEAR 6 PER CT. INTEREST.

Proceeds of Sale Will Be Used for Extensions and Improvements.

Stockholders of the Chicago and Alton yesterday authorized an issue of $20,000,000 general mortgage 6 per cent bonds. It is understood Kuhn, Loeb & Co., acting for Union Pacific interests, have purchased in advance about $4,500,000. This is all that will be sold at the present.

The bonds will be dated July 1, 1912, and mature July 1, 1932. The interest will be paid semi-annually and the bonds be redeemable at the option of the company, in whole or in part, at a premium of not more than 7½ per cent and interest after twelve weeks' notice and on any interest date.

Proceeds of the sale will be for the purpose of new extensions, additions, improvements, etc. A part of the issue will be used for refunding certain outstanding obligations and for paying floating debt.

The price paid by Kuhn, Loeb & Co. is not announced. The high rate of interest, however, is suggestive of the financial position of the company.

Pacific Gas Loses.

The long contest between the Pacific Gas and Electric company and the Great Western Power company, both of San Francisco, has been settled by the California railroad commission in favor of the power company.

This contest has been of unusual interest owing to the fact that it involved the question of competition in light and power service. The commission, at the outset, laid down the principle that competition in utilities was not desirable, but the claims of the Great Western Power company to enter the territory of the Pacific Gas and Electric company were granted before the commission was created and the matter of prior right decided.

At the time the matter was first brought up the commission announced that if competition resulted in price cutting the commission would hold that the lowest price made in competition should be the maximum price charged by either company.

Merchants' Public Utilities.

Promotion of public utility concerns for promotion profits is becoming quite general. The latest announcement is the incorporation of the Merchants Public Utilities company of Indianapolis, with a capital of $4,000,000, divided into equal amounts of preferred and common stock. It is proposed to take over the Merchants Heat and Light company. The new concern is authorized to issue $6,000,000 5 per cent ten year bonds. From the proceeds of the sale the present outstanding preferred stock and bonds of the heat and light company will be retired.

The Garfield Park Trust and Savings bank began yesterday the construction of its banking house at West Madison and Fortieth avenue. The bank will open on Jan. 1 with $200,000 capital.

Canadians Fight Pulp Exports.

Agitation in Canada for the enactment of a prohibitive export duty upon pulp wood, cut from timber land in the various provinces of the Dominion, has a disquieting effect on the paper manufacturing trade in this country.

Several years ago large purchases were made in Canada of timber lands with a view of supplying American manufacturers with pulp, placing the industries in this country on a competition with those in Canada. The Canadian paper manufacturers have, it is declared, a good chance of securing an export duty so high that it will stop the competition of American manufacturers and at the same time cut off the Canadian supply of raw material now drawn from Canada.

May Wipe Out Deficit.

According to an official of the Sloss-Sheffield company, net earnings are running at the rate of $85,000 a month, which are equivalent to about 8 per cent on the preferred stock. If the present rate is maintained it is expected the deficit of $94,534, shown in the annual report for 1911, will be wiped out.

General Electric Sells Bonds.

It is announced J. P. Morgan & Co. have purchased $10,000,000 5 per cent debenture bonds of the General Electric company. This is a part of an issue of $60,000,000 authorized a short time ago. Announcement is not made as to when the bonds will be offered for sale to the public.

Applications to List.

Application has been made to the New York stock exchange to list $18,323,200 capital stock of the Westinghouse Air Brake company.

Application has been made by the Cleveland Railway, Light and Power company to list $16,000,000 first and refunding sinking fund mortgage 5 per cent bonds, series A.

The Buffalo, Rochester and Pittsburgh Railway company has applied to list $500,000 additional consolidated 4½ per cent bonds, due in 1967.

Central Railroad of New Jersey.

Net earnings of the Central Railroad Company of New Jersey for the fiscal year ended June 30, 1912, were equal to 21.90 per cent on the $27,436,800 capital stock. Earnings the previous year were 26.05 per cent. The figures:

		Increase.
Operating revenue	$27,828,600	$ 201,818
Operating expenses	17,285,583	628,387
Net revenue	10,543,107	*326,734
Other income	2,200,128	*76,762
Total income	12,743,235	*403,496
Interest, tax, rentals	6,734,183	725,543
Balance	6,009,072	*1,129,039
Additions and betterments		
Fund	2,000,000	*1,000,000
Balance	4,009,072	*129,039
Dividends	3,292,416	
Surplus	716,656	*129,039

*Decrease.

Chicago Securities.

Union Carbide stock again was active and strong upon the local exchange. The price closed at the top, 187½. It sold ex-dividend a few days ago at 184½. The street is persistent in its opinion that the shares will cross 200 within a few months.

National Carbon common again was up on the old story of some kind of a melon. Illinois Brick shares were also firm. American Can common was hoisted another point and made a new high record at 45¾. Brokerage houses have mixed views of the value of the stock. One or two that feel they have inside information are advising the purchase of the common. Other houses advise letting it alone.

Quaker Oats common sold at 300 and there are intimations of a further advance in the price. Booth Fisheries preferred recovered its dividend of 1% per cent and sold at 90. The talk concerning this stock is of a favorable character.

Sales on the Exchange.

Sales and the range of prices on the Chicago stock exchange were:

	Shares.	High.	Low.	Close Sept. 20.	Close Sept. 19.
American Can	580	45¾	44¼	45¾	44¼
Do pfd	100	125⅛	125	125⅛	126
Am. Telephone	50	144¼	144¼	144¼	143½
*Booth Fish. pfd	185	90	89	90	90½
Chi. Pneu. Tool	208	53½	53½	53½	52¾
Commonwealth Ed.	50	138½	138½	138½	138¾
Illinois Brick	295	70¼	69¼	70¼	69½
*Hart-S. pfd	25	98¾	98¾	98¾	....
Nat. Biscuit pfd	10	123½	123½	123½	....
Nat. Carbon	55	124	122	124	120
Peoples Gas	200	117¼	117¼	117¼	117¼
Quaker Oats	40	300	300	300	295
Sears-Roebuck	425	218	212	212½	213
Do pfd	18	123½	123½	123½	122½
Swift & Co.	515	106¾	106¼	106¾	106¾
Union Carbide	403	187½	185	187½	184½
U. S. Steel	400	75¾	74¾	75¾	74¾
Int. Harvester	175	125¾	124½	125¾	124½

*Ex. div. 1% per cent.

BONDS.

$ 5,000	Armour & Co. 4½s
2,000	Chicago Railways 5s A
4,000	Ogden Gas 6s
16,000	Commonwealth Edison 5s
10,000	Commonwealth Edison 5s
1,000	Commonwealth Edison 5s
2,000	Ogden Gas 5s
1,000	Swift & Co. 5s

Money and Exchange.

Money in Chicago firm, 5½@6 per cent on commercial paper, 5½ per cent on collateral, and 5½@6 per cent over the counter. Foreign exchange weak at the following quotations:

	Demand.	Sixty days.
Sterling—		
Actual	486	482¾
Commercial	485½	482¼
Paris francs—		
Actual	520	523¾
Commercial	527½	524¾
German marks—		
Actual	95 1-16	94¼
Commercial	94¾	94 1-16

Bank clearings in Chicago, $53,791,021. New York exchange in Chicago sold at 10c discount before and 5c discount after clearings.

Dividends Declared.

The Cities Service company declared regular monthly dividends of ½ of 1 per cent on its preferred and 1-3 or 1 per cent on its common stock, both payable Nov. 1 to stock of record Oct. 25.

Pacific Gas and Electric company declared regular quarterly dividend on common stock of $1.25, payable Oct. 16 to stock of record Sept. 18.

The Kansas Gas and Electric company declared regular quarterly dividend of 1¾ per cent on its preferred stock, payable Oct. 1. Books close Sept. 23, reopen Oct. 1.

The Assets Realization company declared the regular quarterly dividend of 1¾ per cent on the preferred stock, payable Oct. 1.

The American Screw company declared regular quarterly dividend of 2½ per cent, payable Sept. 30 to holders of record Sept. 23.

The Dominion Coal company declared a dividend of 1 per cent on its common stock, payable Oct. 1 to holders of record Sept. 16.

The Canadian Locomotive company declared the regular dividend of 1¾ per cent on its preferred stock, payable Oct. 1 to holders of record Sept. 26.

Money and Exchange.

Money on call firm, 4½@4¾ per cent; ruling rate, 4¾ per cent; closing bid, 4¾ per cent; offered at 4¾ per cent. Time loans easier, 60 days, 5¼@5¾ per cent and 90 days 5½ per cent; six months, 5½ per cent.

Close: Prime mercantile paper, 5½@6 per cent. Sterling exchange steady, with actual business in bankers' bills at 4.8228 for 60 day bills and 4.8600 for demand. Commercial bills, 4.81¾. Bar silver, 63½c. Mexican dollars, 48½c. Government bonds steady. Railroad bonds firm.

NEW YORK STOCK TRANSACTIONS

Description.	Sales.	Open.	High.	Low.	Close Sept. 20.	Close Sept. 19.
Allis Ch. 1st pfd.	100	%	%	%	%	%
Amal. Cop.	37,700	88	89½	88	89	88
Am. Agl. Chem.	1,200	38⅝	39⅜	38⅜	39⅛	38½
Am. Bt. Sugar.	2,000	76	76¾	75⅝	76	75⅝
Am Can	43,500	44⅜	45⅝	44¼	45	44¼
Do pfd	3,300	124	126	124	125⅝	124½
Am. Car Fdy.	700	60¼	61	60¼	61	60¼
Do pfd	100	113¾	113½	113½	113½	113⅝
Am. Cotton Oil.	300	57¼	57¼	57¼	57¼	57
Am. Hide & L.	300	6¼	6¼	6¼	6¼	6
Do pfd.	1,500	30¼	31⅜	30¼	31½	....
Am. Ice	300	23⅜	24	23⅜	23⅝	23⅜
Am. Linseed	1,000	15	15⅜	15	15⅛	14⅝
Do pfd.	100	39½	39½	39½	39½	39½
Am. Loco.	100	44½	44½	44½	44½	....
Am. Malt.	1,200	17	17⅛	17	17⅛	....
Do pfd.	600	67⅜	68	67⅜	68	67½
Am. Smelting	4,200	85⅜	87	85⅜	85½	85⅜
Do pfd.	100	106½	105½	106½	106½	....
Am. Snuff.	800	190½	191	190	191	190
Am. Steel Fdy.	4,300	37½	39⅜	37½	39⅜	37½
Am. Sugar.	800	127¾	127¾	127¼	127½	127
Am. Tel & Tel.	700	144¾	144¾	144¾	144½	144¼
Am. Tobacco.	1,000	272	275¾	272	275	272
Do pfd new.	200	104½	105¼	104¾	104¾	104½
Am. Wool.	100	30	30	30	30	....
Do pfd.	100	91¾	91¾	91¼	91¼	91¼
Am. W. Pp. pfd.	100	87	87	87	87	86½
Anaconda	17,700	46⅛	47¾	46⅝	47⅜	46⅝
Atchison	5,300	108⅝	109	108¾	108¾	108⅝
Do pfd.	200	102¾	102¾	102¾	102¾	102½
A. C. Line.	100	141¾	141¾	141¾	141¾	....
Baldwin	250	58⅝	58⅝	58⅝	58⅝	....
Do pfd.	200	106¼	106¼	106	106	106¼
Balt & Ohio.	1,200	106	108¾	107⅝	108⅜	107⅝

PRICES ADVANCE IN CEREAL MARTS

Foreign Advices Bullish and Futures Here Respond to Renewed Buying.

HARD FROSTS FORECAST.

Shorts Again Forced to Cover in All Pits; Bull Leaders Are Aggressive.

Offerings of wheat in the pit were light at start yesterday, and with corn showing decided strength a fair upturn ensued. Commission houses had considerable wheat to sell, however, and before the close there was a sharp reaction. The September was especially heavy, going to a discount under the December. Closing prices were ¼c off to ⅝c up, the May being relatively the strongest option.

Bullish influences were the bad crop reports from Germany, report that Bulgaria had forbidden exports of grains for two months, and a sensational upturn at Paris, which was 1@8¾c higher, the big advance being for the September. Other foreign markets were not much excited, Liverpool closing unchanged; Antwerp, ⅝c off; Berlin, ¼c up; and Budapest, ⅝c lower. World's shipments were estimated at 14,000,000 bu, against 11,200,000 bu a year ago.

Russian Offerings Increase.

Liverpool reported much larger offerings from Canada and Russia, and the demand was said to be poor. Offerings of native wheats in the United Kingdom were larger and showed improved quality. World's shipments included 1,120,000 bu from Argentina, 2,784,000 bu from India, and 200,000 bu from Australia. Clearances from North America were 3,600,000 bu for the week, or about the same as a year ago.

Cold and rainy weather was reported from Canada, and this was construed as unfavorable. A brisk upturn in prices on the Winnipeg curb was the signal for a stronger opening both in the northwest and in this market. Buying orders were more in evidence than those to sell, and this checked local bear efforts materially. Later there was free selling, but on the last break commission houses were again on the buying side.

Cash Situation Heavy.

Nothing in the cash situation was discernible to encourage any aggressive buying of wheat. The demand was slow and low grades of both soft winter and spring wheat were offered at much lower prices. Total sales from here were 35,000 bu. Outside cash markets were about steady. Receipts were 255 cars, with 186 cars inspected yesterday. Primary points received 2,820,000 bu, compared to 3,162,000 bu, and northwest cars were 1,416, against 966. Winnipeg arrivals were 95 cars, against 356 cars a year ago.

Minneapolis wheat stocks increased 700,000 bu for the week and there was an increase of 1,600,000 bu at Duluth. Continued unfavorable weather was predicted for the extreme northwest.

Corn Strong and Active.

Corn was active and strong all through the session. Bartlett-Frazier and Armour again were leaders in the buying, and Comstock, Gearhart and local professionals also were on the buying side. Selling was scattered, the bears being held in check by fears of hard frosts. Predictions were for the coldest weather so far, and there was free covering on this account. Final prices were ⅝@1¼c higher, the big advance being for the September.

The cash demand was good, with sales of 245,000 bu and prices in the sample market were steady to 3c higher. Offerings from the country were extremely light, and stocks are so small here there is no pressure to sell cash corn. Receipts were 255 cars, with 164 cars the estimate for today. Primary arrivals were 1,000,000 bu, against 846,000 bu a year ago. Argentine shipments for the week were 3,277,000 bu. Cables were unchanged to ¼d up.

Oats Market Closes Higher.

Oats sympathized with corn, and at the close were ¼@⅝c higher for futures and spot oats were ¼@⅝c up. Country offerings were not heavy, and there was a fair shipping demand, sales being 270,000 bu. Shipments from here continue liberal. Shorts in the September were considerably worried by recent developments, and were fair buyers. Primary receipts totaled 1,045,000 bu, against 815,000 bu a year ago. Local receipts were 287 cars, with 246 cars estimated for today.

Hog Products Have Rally.

Provisions scored substantial gains as the result of fair competition house buying and a little better demand for lard from abroad. A small run of hogs, with a 10c advance at the yards, also helped create a more optimistic price sentiment. Receipts were 20,000, with 7,000 the estimate for today. Western receipts were small at 21,400, against 30,600 a year ago. Generally the cash trade was reported in good shape, and the reported export sales of lard induced considerable short covering.

Rye Holds Advance.

Rye sold on a firm basis, with No. 2 at 70c and No. 3 at 67½c. September and October shipments closed at 68¾c bid. Receipts, 3 cars.

Barley was firm, with malting 62@74c; feed, 40@56c; screenings, 35@46c. Receipts, 42 cars.

Timothy seed held steady and closed with September and October $4.10 bid and $4.50 asked, while distant futures were $4.00 bid. Cash lots were for cash lots.

Duluth flax closed unchanged to 1¼c lower, with cash on track $1.82½; September, $1.78¾; October, $1.68; November, $1.65; December, $1.68. Receipts, 19 cars. Minneapolis flax was 1½c lower at $1.78¼ for cash on track. Receipts, 63 cars.

AMERICAN GRAIN MARKETS.

MINNEAPOLIS, Minn., Sept. 20.—WHEAT—September opened 87¼c; high, 87¾@87⅞c; low, 87⅛c; close, 87¼@87¾c. December opened 89@89⅛c; high, 90¼c; low, 89⅝c; close, 90¼c. May opened 93¼@93⅝c; high, 94⅜c; low, 93⅛c; close, 93½c. Closing cash: No. 1 hard, 91¼c; No. 1 northern, 88¾@90½c; to arrive, 89¼c; choice to arrive, 89¾c; No. 2 northern, 85¼@87¾c; No. 2 hard Montana, 88¾c; No. 3 wheat, 83¾@86¼c. OATS—No. 3 white, 30¾@32¼c. CORN—No. 3 yellow, 70@70¼c. RYE—No. 2, 69@69¾c. BRAN—In 100 lb. sacks, $19.50@20.00. FLOUR—Prices unchanged. Shipments, 65,424 brls. First patents, $4.30@4.50; second patents, $4.20@4.55; first clears, $3.20@3.50; second clears, $2.50@2.60. FLAX—Receipts, 63 cars; year ago, 52 cars. Shipments, 13 cars. There was a fair demand. Closing price, $1.78¾. BARLEY—Receipts, 126 cars; year ago, 202 cars. Shipments, 126 cars. Fair demand. Closing range, 40@57c.

DULUTH, Minn., Sept. 20.—Closing: LINSEED—On track, $1.81½; to arrive, $1.68; September, $1.78½ asked; October, $1.68 asked; November, $1.63 asked; December, $1.65 bid; January, $1.66 asked. WHEAT—New on track, No. 1 hard, 91¼c; No. 1 northern, 90@90½c; No. 2 northern, 88¾c; No. 3 spring, 85¼c; to arrive, No. 1 northern, 90@90½c; Montana No. 2 hard to arrive, 89¼c; September, 89¾c; December, 89¼c; May, 94¼c asked; durum on track: No. 1, 85½c; No. 3, 84½c; to arrive No. 1, 86½c; No. 3, 85½c; September, 86½c; October, 86¼c bid; November, 85½c bid; December, 85¼c bid. OATS—On track and to arrive, 31¼c. RYE—On track, 69¼@69¾c; to arrive, 69@69½c. BARLEY—On track, 47@52c.

KANSAS CITY, Mo., Sept. 20.—Close: Futures: WHEAT—September, 86¾c; December, 86¼@86⅜c; May, 90¼c. CORN—September, 69¾@69¾c; December, 67¾c; May, 69¾c. OATS—September, 33c; December, 33¾c; May, 34¾c. Cash: WHEAT—Unchanged to 3c higher; No. 2 hard, 86¼@90½c; No. 3, 86@86c; No. 2 red, 94@96c; No. 3, 92@94c. CORN—Unchanged to 1c higher; No. 2 mixed, 69@69½c; No. 3, 67@67½c; No. 2 white, 70c; No. 3, 69¼@69½c. OATS—½c higher; No. 2 white, 34@34½c; choice timothy, $14.00@14.50; choice prairie, $13.00@13.50. RYE—Unchanged.

TOLEDO, O., Sept. 20.—CLOVERSEED—Over by cash; prime, $11.85; October, $11.85; December, $10.85; March, $10.87¼. ALSIKE—Easy; prime, $12.25; September, $12.25; March, $12.40. TIMOTHY—Cash, prime, $2.20; September, $2.20; October, $2.30; December, $2.10; March, $2.20.

PEORIA, Ill., Sept. 20.—CORN—Is higher; No. 2 yellow, 72½c; No. 3 yellow, 71½c; No. 3 mixed, 72½c; sample, 68c. OATS—⅝@1c up; No. 2 white, 36c; No. 3 white, 33½c.

Liverpool Grain Market.

LIVERPOOL, Sept. 20.—WHEAT—Spot steady; No. 3 Manitoba, 8s 3d; futures steady; October, 7s 5¾d; December, 7s 5¾d; March, 7s 4¾d. CORN—Spot, quiet; new American kiln dried, 7s 2½d; futures firm; September, 6s 6¼d; December, 5s 11¾d. HOPS—In London (Pacific coast), $7@$10.

BOARD OF TRADE TRANSACTIONS.

Range of Active Futures.

WHEAT.

	Open.	High.	Low.	Sept. 20.	Sept. 19.
Sept	91⅛	92	91⅛	91¼	91½
Dec.	91⅛@⅜	92¼	91⅛	91⅛@⅜	91⅝@¾
May	96@⅛	96⅝	96	96¼	95⅞

CORN.

Sept.	70½	72⅜	70⅜	72⅜	71⅛
Dec.	53⅝@¼	55⅛	53⅛	54⅝@¼	53⅞
May	53½@¼	53⅞	52⅞	53⅛@¼	52¾@¾

OATS.

Sept	33⅛	35¼@⅜	33⅛	35⅛@¾	33¼
Dec	32½@⅝	35¼@⅜	32⅝	32¾	32¾@¼
May	34⅜	36	34⅜	35	34⅝

PORK.

Sept				16.87½	16.80
Oct	16.95	16.95	16.85	16.92½	16.85
Jan	18.35	18.35	18.27½	18.35	18.22½

LARD.

Sept	11.02½	11.05	11.02½	11.05	10.90
Oct	11.02½	11.07½	11.00	11.05	10.92½
Jan	10.05½	10.57½	10.52½	10.55	10.47½

SHORT RIBS.

Sept				10.72½	10.67½
Oct	10.65	10.70	10.67½	10.70	10.60
Jan	9.80	9.90	9.82½	9.87½	9.80

Prices at Outside Markets.

WHEAT.

	September—			December—		
	High.	Low.	Close.	High.	Low.	Close.
New York	1.03⅝	1.03	1.03	1.00½	99⅝	99½
St. Louis	91¼	91⅛	91¼	92½	91⅝	92
Winnipeg				86½	86	86¼
Duluth	89⅝	89¾	89¾	89⅝	89	89¼
Minneapolis .	87⅞	87¼	87¼	90¼	89⅝	89¾
Kansas City.	90	89	89¼	86½	86	86¼
Toledo	1.07	1.06¾	1.06¾	1.09½	1.09¼	1.09¼

CORN.

St. Louis	70	70	70	51¼	50½	51⅜
Kansas City.	68¼	67	68	49¾	48¾	49¾

Grain Inspection.

	Standard.	No. 2 or better.	No. 3.	Lower grades.	Tot. cars.
Winter wheat. ..		162	44	19	225
Spring wheat. ..		10	3	4	17
Mixed wheat. ..		2	3	1	6
Velvet chaff. ..		7	3	1	9
Durum wheat ..		2	....	1	3
Corn		72	159	80	311
Oats	34	17	184	52	287
Rye		6	....	3	9
Barley		....	24	11	35
Totals.	34	278	416	172	900

By lake and canal: Oats—No. 4 white, 11,000 bu. Loaded from unlicensed elevators: Wheat—No. 2 red, 4 cars; No. 2 hard, 22 cars and 67,900 bu; No. 3 northern, 1 car; No. 2 northern, 4 cars; sample grade, 1 car; winter chaff, 1 car. Corn—No. 2 yellow, 42 cars and 29,731 bu; No. 3 yellow, 48 cars; No. 4 white, 27 cars; No. 5 mixed, 2 cars. Oats—No. 2 white, 2 cars; standard, 2 cars; No. 3 white, 1 car; clipped white, 68 cars; purified, 4 cars. Barley—Rejected, 1 car.

From store: Wheat—No. 2 red, 11,000 bu; No. 3 hard, 1,100 bu; No. 1 northern, 1,000 bu. Corn—No. 2 yellow, 2,613 bu; No. 3 yellow, 33,771 bu; No. 4 yellow, 14,000 bu; No. 4 white, 9,303 bu.

Daily Indemnities.

	Ups	Downs
Wheat—		
Dec.	92⅛	91⅝
May	96¾	96⅝
Corn—		
Dec.	55	54⅝
May	53⅞	53⅝
Oats—		
Dec.	32⅝	32⅜
May	35	35

Primary Movement.

	Receipts—		Shipments—	
Western—	Wheat.	Corn.	Wheat.	Corn.
Chicago	264,000	443,750	69,000	218,000
Milwaukee	82,800	9,440	19,650	64,080
Minneapolis	640,350	18,630	200,920	9,810
Duluth	887,004	.....	752,752	.....
St. Louis	110,456	58,645	72,700	51,340
Toledo	17,000	20,200	4,100	1,000
Detroit	4,000	8,400	.....	.....
Kansas City	254,400	10,200	174,000	26,200
Peoria	2,000	62,232	5,000	60,800
Omaha	33,600	25,200	58,000	21,000
Indianapolis	3,000	45,000	13,200	7,200
Totals, bu..	2,320,010	709,317	1,371,322	459,030
Last year....	1,132,160	345,533	250,704	345,068
Eastern—				
New York....	248,400	5,628	364,674	1,962
Boston	15,962	2,770	2,348	.....
Philadelphia	17,492	1,000	46,751	.....
Baltimore	42,277	7,020	52,899	80
New Orleans....	75,000	38,000	.....	20
Totals, bu..	399,151	548,624	466,672	2,071
Last year....	62,800	134,477	136,755	155,472

Cash Transactions.

FLOUR—Steady. Winter wheat patents, jute, $4.30@4.90; straight, jute, $4.60@4.70; clear, jute, $4.00@4.10; spring wheat flour, choice brands, wood, $5.30; Minnesota patents, jute, $4.80@4.85; first clears, $3.70@3.80; second clears, $3.10@3.20; low grades, $2.90@3.00; rye flour, white, jute, $3.40@3.55; dark, jute, $3.20@3.40.

WINTER WHEAT—Steady. Sales: In store: Mixed lots, 20,000 bu. Track: Sample grade red, 76c; hard, 75@76c; No. 4 red, 87@92c; No. 4 hard, 74@84c; No. 3 hard, 86@91c; No. 2 hard, 86@93c. Illinois proportional billing: No. 4 red, 86c; No. 3 red, 95c; No. 2 red, $1.06.

SPRING WHEAT—Steady. Sales: In store: Mixed lots, 5,000 bu. Track: Sample grade, 77@80c; No. 4, 84½c; No. 3, 87½@90c; No. 4 northern, 86c; No. 3 northern, 88@90c; No. 2 northern, 94@95c. Illinois proportional billing: No. 3, 80c.

CORN—Steady to 1c higher. Sales: In store: Mixed lots, 345,000 bu. Track: Sample grade, 63c; No. 4 mixed, 71½@72¼c; No. 4 yellow, 72@73¼c; No. 3 mixed, 72½@74c; No. 3 yellow, 73¼@74c; No. 2 mixed, 73@74c; No. 2 yellow, 73¼@74c; No. 4 white, 74c; No. 4 white, 74c. Illinois proportional billing: 3 mixed, 72¾@73c; No. 4 yellow, 72¼@73c; No. 3 yellow, 73¼@74c; No. 4 white, 74c. Illinois proportional billing: No. 4 mixed, 73¾@74c; No. 4 yellow, 73¼@74c; No. 3 white, 74½@75¼c; No. 2 white, 75½c.

OATS—Firm and ½@¾c higher. Sales: In store: Mixed lots, 270,000 bu. Track: Sample grade, 32@33c; No. 4 white, 33@33½c; No. 3 white, 33½@35c; standard, 33¼@35½c; No. 2 white, 36½@37c. Illinois proportional billing: Sample grade, No. 3 white, 33¾@34½c; standard, 34½@35c; No. 3 mixed, 32½c; No. 2 white, 36½c.

RYE—Firm. Sales: Track: No. 2, 70c; No. 3, 67½c.

BARLEY—Firm. Sales: Free on board or switched: Screenings, 42@50c; barley, 46@54c.

HOG PRODUCTS—Firm. Cash lots: Mess pork, $17.00@17.25; lard, $11.07½; short ribs, $10.30@10.50, according to weight.

BEEF PRODUCTS—Steady. Beef hams, $26.75@27.00; extra mess beef, $15.25@15.50; plate beef, $17.25@17.50; extra plate beef, $17.75@18.00; edible tallow, 6¼@6½c; prime packers, 6¼@7¼c; No. 1 packers, 6¼@6¾c; No. 2 packers, 6¼@6¾c; No. 2 country, 5¼@5¾c; oleo stearine, 13½@13¾c; extra oleo oil, 10¼@10¾c; No. 1, 12¼@12¾c.

GREASE—Moderate trade; brown, 4¾@5¼c; yellow, 5¼@5¾c; house, 5¼@5½c; B white, 5¼@5½c; A white, 6¼@6¾c; choice white, 6¾@6¾c.

COOPERAGE—Steady. Ash pork brls, 87½@90c; oak pork brls, $1.02½@1.05; lard tierces, $1.20@1.25.

Hay.

HAY—Receipts, 886 tons; shipments 74 tons; market easy; choice timothy hay quotable at $18.00@19.00; No. 1, $15.00@17.00; No. 2 and 1 mixed hay, $13.00@14.00; No. 3 and No. 2 mixed hay, $10.00@12.00. Kansas and Oklahoma prairie hay, choice, $14.00@14.50; No. 1, $12.50@13.50. Iowa, Minnesota, Nebraska, and Dakota prairie hay, choice, $13.00@13.00; No. 1, $10.00@11.00.

NEW YORK CURB TRANSACTIONS.

	Sales.	Open.	High.	Low.	Close.
Alaska Gold....	500	8⅝	9	8⅝	9
Allied Sec....	1,100	91c	91c	90c	90c
Beaver Cons....	2,500	44c	44c	43c	43c
Braden Cop....	1,100	7¼	7¼	7¼	7¼
Brit. Am. Tob.	6,700	24⅝	24⅝	24¼	24½
Brit. Col. Cop.	150	5¼	5⅜	5¼	5⅜
Con. Ariz....	2,400	⅝	⅝	⅝	⅝
Comb. Frach.	500	14c	14c	14c	14c
C. O. D. Con....	1,000	9c	9c	9c	9c
Dia. B. B....	2,500	7c	8c	7c	8c
El Paso	1,200	1 3-16	1 3-16	1 3-16	1 3-16
Ely Cons....	2,000	23c	26c	22c	25c
Emer. Bran....	325	78	78	77⅞	77⅞
First Nat....	100	2	2	2	2
Giroux	1,400	5¼	5¼	5¼	5¼
Greene Can....	100	9⅝	9⅝	9⅝	9⅝
Green Water..	350	6c	6c	6c	6c
Gold Hill	200	¼	¼	¼	¼
Mount. Oil pfd	25	17⅞	17¾	17⅞	17¾
Int. Smelter..	100	12½	12½	12½	12½
Jumbo Ext....	3,000	34c	35c	34c	35c
Kerr Lake	655	2⅛	2 11-16	2⅛	2 11-16
Larose	100	2 11-16	2 11-16	2 11-16	2 11-16
Leh.Coal Sales	36	249	250	249	250
Man. Bing Four	500	44c	44c	44c	44c
Man. Shirt....	200	69½	69½	69	69
Do pfd....	300	101¼	101¼	101¼	101¼
Man. Transit.	1,600	2¼	2¼	2 1-16	2 1-16
Nev. Hills	300	1 15-16	1 15-16	1 15-16	1 15-16
Nipissing	100	8⅝	8⅝	8⅝	8⅝
Ohio Cop....	225	1⅛	1 11-16	1⅛	1 11-16
Pac. S. & M.	100	¼	¼	¼	¼
Penn. Textile.	400	27⅞	27⅞	27⅞	27⅞
Silver King..	38	1 3-16	1 3-16	1 3-16	1 3-16
Stewart	400	1¼	1¼	1 7-16	1 7-16
Tono. Exten....	400	2 11-16	2 11-16	2⅝	2 11-16
Tono. Mergers.	5,400	103	103	103	103
Tono. of Nev..	120	6⅝	6⅝	6 9-16	6 9-16
Tribullion	1,800	1 5-16	1 5-16	1 5-16	1 5-16
Toulumne	3,100	2⅝	2 13-16	2⅝	2¾
Tularosa	1,200	13-16	⅞	13-16	⅞
U. S. Motors..	400	2¼	2¼	2	2
Do pfd....	725	7¼	7¼	6¾	7
Wettlaufer	500	43c	43c	43c	43c
Yukon ....N. Y.	1,200	3⅛	3 9-16	3⅛	3⅛
Stan. Oil Co.	340	409	410	408	401
Unl. Cigar Sta. new	28,800	104⅜	106¾	104⅜	106

BONDS.

$ 600	A. G.-W. I. 5s	62	62	62	62
21,000	Beth. Steel 5s	88	88	88	88
51,000	B. R. T. 5s..	99⅝	99⅝	99⅝	99⅜
13,000	Chi. El. Ry. 5 per cent notes....	97¼	97¼	97¼	97¼
15,000	N. Y. City 4½s	100	3-16	100	3-16
10,000	West. Pac. 5s..	82	82	82	82

BID AND ASKED PRICES.

	Bid.	Asked.
Atl. Gulf and West Indies pf.	8	9
Do pfd....	19	14
Am. Coal Pr. pfd.	110	110
Am. Lt.-Trac. pfd.	124	127
Do pfd....	110	113
Am. Marconi new	3¼	3½
Am. W. Pow.	5¾	4¼
Bay State Gas	⅝	½
Borden's Con. Milk	122	123
Do pfd....	108	110
Can. Marconi	6	6
Chi. Subway, full paid ..	4	6
Con. Rub. T.	13	16
Do pfd....	84	86

MINING.

Mines Co. of Am., new.	2⅞	3⅛
Mason Val....	12¼	13
Nev.-Utah M.-S.	3	5
Pac. Smelter and Mining	3-16	¼
So. Live Oak.	1	2
S. Utah M.-S.	⅝	⅞
Trinity Cop.	5	6
Union Mines.	¼	¼
Unl. Cop....	2½	3
Do pfd....	10	20

BONDS.

W. &	62	65
Brad. Cop. 6s.	144	147
Int. Salt 5s..	50	55
Mason Val. 6s	128	133

DRY GOODS TRADE EXPANDS AS BIG CROPS ARE MADE.

More Buyers in the Market than Last Year, Say Marshall Field & Co. in Weekly Review.

Marshall Field & Co., in their weekly review of the dry goods trade, say:

"Opinion is general among visiting merchants that the dry goods trade is expanding as a result of bountiful crops in all sections of the country. More buyers have been in the market each day than during the corresponding period a year ago. Interest has been keen on staple lines of fall merchandise and the novelties are not being overlooked.

"Sales are heavy on table oilcloths and all mills are apparently sold to capacity for some time to come. Couch covers and heavy curtains are items of large distribution at present.

"Silks are in extensive use for fall dresses. The most talked of fabric in silk goods is satin charmeuse (a fabric very similar to messaline, only more in the nature of crêpe) in plain and also brocade and jacquard effects. All satin finished fabrics continue in excellent demand.

COTTON.

NEW ORLEANS, La., Sept. 20.—COTTON—Futures closed steady at a net advance of 8@8 points. Range:

	Open.	High.	Low.	Close.
September.	11.60n.	11.44	11.44	11.46
October	11.54b.	11.59	11.41	11.56
December	11.67@.68	11.74	11.56	11.70
January.	11.76@.78	11.80	11.62	11.76
March.	11.92@.94	11.98	11.82	11.94
May.	12.08@.09	12.09	11.95	12.04

Spot, steady, 1-16c up. Middling, 11 7-16c. Sales on spot, 650 bales; to arrive, 1,000. Receipts, 1,724 bales; stock, 29,597 bales.

NEW YORK, Sept. 20.—COTTON—Futures:

	Open.	High.	Low.	Close.	Previous close.
October	11.30	11.37	11.26	11.36	11.36
December	11.61	11.65	11.50	11.61	11.57
January	11.69	11.73	11.60	11.68	11.66
March	11.75	11.81	11.67	11.79	11.71
May	11.80	11.89	11.75	11.88	11.76

Spot, closed quiet; middling uplands, 11.85c; middling gulf, 12.10c. No sales.

ST. LOUIS, Mo., Sept. 20.—COTTON—Steady; middling, 11¾c. No sales. Receipts, 25 bales; shipments, 266 bales; stock, 2,716 bales.

GALVESTON, Tex., Sept. 20.—COTTON—Lower; 11¾c.

LIVERPOOL, Sept. 20.—COTTON—Spot, quiet; prices easier; American middling fair, 7.37d; good middling, 7.15d; middling, 6.79d; low middling, 6.59d; good ordinary, 6.07d; ordinary, 5.83d. The sales, 6,000 bales, of which 500 were for speculation and export, and included 5,400 American. Receipts, 10,000 bales, including 8,300 American. Futures opened quiet, and closed feverish: September-October delivery, 6.41½d; October-November, 6.37d; November-December, 6.36d; December-January, 6.81½d; January-February, 6.33½d; February-March, 6.33½d; March-April, 6.34½d; April-May, 6.35d; May-June, 6.37d; June-July, 6.37d; July-August, 6.36d.

Sugar and Coffee.

NEW YORK, Sept. 20.—SUGAR—Raw, easy; Muscovado, 89 test, 3.80c; centrifugal, 96 test, 4.80c; molasses, 89 test, 3.55c. Refined, easy.

NEW YORK, Sept. 20.—COFFEE—Futures opened steady at an advance of 1@5 points on a little local covering and reports that Brazil was buying futures here: Closing range: Sales, 64,200 bags. September, 13.85c; October, 13.77c; November, 13.76c; December, 13.75c; January, 13.75c; February, 13.75c; March, 13.72c; April, 13.74c; May, 13.75c; June, 13.75c; July and August, 13.71c. Spot, quiet. Rio 7s, 14¾c; Santos 4s, 18½c. Mild coffee, quiet. Cordova, 16@18c.

Havre unchanged to ¼ franc higher. Hamburg ¼ pfg. higher to ¼ lower. Rio 7s reis higher at 19450; Santos unchanged. Brazilian port receipts, 35,000, against 90,000 last year. Jundiahy receipts, 35,000, against 75,000 last year. Today's Santos cable reported market steady and unchanged. Sao Paul receipts, 63,000, against 41,000 yesterday. The special cable from Brazil reported the weather fine in all districts, with temperatures ranging from 54 to 90 degrees.

Resin and Turpentine.

SAVANNAH, Ga., Sept. 20.—TURPENTINE—Firm, 83¼c. Sales, 445; receipts, 547; shipments, 712; stock, 37,732. RESIN—Firm; sales, 1,680; receipts, 2,060; shipments, 1,945; stock, 312,097. Quote: B and I, $6.50; K, $6.52½; M, $6.67½; N, $7.80; WG, $7.85; WW, $8.25.

WILMINGTON, N. C., Sept. 20.—SPIRITS TURPENTINE—Steady, 57½c. Receipts, 9. Firm, $2.20. Receipts, 6. CRUDE TURPENTINE—Firm, $3.25, $4.50, and $4.50. Receipts, 52. CHARLESTON, S. C., Sept. 20.—TURPENTINE—Firm, 84½c. RESIN—Firm. Quote B, $6.30; D, $6.35; E, $6.40; F, G, H, I, and K, $6.45; M, $6.55@6.60; N, $7.35; WG, $7.50; WW, $8.20.

NEW YORK, Sept. 20.—TURPENTINE—Steady. RESIN—Steady.

Metals.

NEW YORK, Sept. 20.—COPPER — Dull; lytic, 17½@17¾c; lake, 17¾@17¾c; electrolytic, 17¾c. TIN—Unsettled; spot, $40.90@41.25; September, $40.90@40.75; LEAD—Firm; $5.10@5.20. SPELTER—Firm; $6.00@6.10. ANTIMONY—Quiet; Cookson's, $8.75. IRON—Firm; unchanged. Copper exports, 355 tons; exports this month, 15,926 tons. London copper firm; spot, £78 1s 9d; futures, £79 10s 9d. Local exchange sales, tin, 25 tons. London tin firm; spot £227 5s; futures, £228. London lead, £22 10s; London spelter, £27 5s. IRON—Cleveland warrants, 67s 5d in London.

ST. LOUIS, Mo., Sept. 20.—LEAD—Firm; $5.00 @5.02½. SPELTER—Stronger; $7.45.

Dry Goods.

NEW YORK, Sept. 20.—The cotton goods markets are steady. Inquiry for yarns and heavy cotton goods are increasing. Wide print cloths are firmer. Wool markets are tending higher. Ribbons are more active. The jobbers report a steady house trade and more interest in the goods.

Wool.

ST. LOUIS, Mo., Sept. 20.—WOOL—Steady; medium grades, combing and clothing, 21@24c; light fine, 19@21c; heavy fine, 15@18c; tub washed, 27@35c.

Fruits.

NEW YORK, Sept. 20.—EVAPORATED APPLES—Inactive. PRUNES—In a waiting position. APRICOTS—Steady. PEACHES—Dull and easy. RAISINS—Easy.

Hides and Leather.

NEW YORK, Sept. 20.—HIDES—Firm; Bogota, 20@27c; Central America, 20½c. LEATHER—Firm.

PURCHASES LEASE IN STATE STREET

Syndicate Headed by George Lytton Acquires Northeast Corner of Lake.

LEASING VALUE $972,200.

Capitalists Organizing State Bank to Occupy the Main Floor of Building.

A big State street deal was closed yesterday in the lease by a syndicate headed by George Lytton from Frederick Tuttle of the ground at the northeast corner of Lake street, 66½ feet on the latter and 140 on State street.

The lease is for ninety-nine years and provides for an annual rent of $24,000 for the first year, $62,000 for the next nine years, $37,000 for the following ten years, and $50,000 for the rest of the term. The average is a trifle less than $38,868, which, on a 6 per cent basis, gives a leasing value of $972,200. This is at the rate of $6,944 a front foot and $101.11 a square foot. The board of review valuation is $430,108, of which $51,000 is in the five story building occupied for many years by Pitkin & Brooks with a large queensware store. The lessees paid $50,000 for the building and within thirty years are to erect a fireproof building to cost not less than $200,000.

Lee J. Lesser & Co. represented the syndicate and Bechtel & Adcock and John H. S. Quick, Mr. Tuttle, Schuyler, Ettelson & Weinfeld attended to the legal details.

It is said a group of capitalists are organizing a state bank, which will occupy the main floor of the building with a bank and the basement with safety deposit vaults.

It is planned to divide the upper part of the building into offices. The remodeling will cost about $40,000. Lesser & Co. will have charge of the property.

Deal in South Jefferson Street.

A transaction of much interest as indicating the activity with advancing values in the territory just west of the river, is the purchase by the Beardsley Chandelier Manufacturing company from the syndicate formed last May by White & Tabor of the leasehold interest in the property at 216-220 South Jefferson street, for $35,000. The syndicate netted a profit of more than 50 per cent in a little more than four months.

The lot is 70x150 feet and is improved with a six story manufacturing building. The long term lease of the company at 225-29 South Clinton street and the lease on the building it occupies was purchased recently by interests supposed to represent the railroad.

White & Tabor represented both parties to the transaction, while Franklin E. Vaughan attended to the legal details for the sellers, and Gann, Peak & Townley for the purchasers. The trustees of the syndicate were Roy B. Tabor, Franklin E. Vaughan, Ernest H. Dillon, Harry F. Prussing, and Ernest H. Lyons.

Record was made yesterday of several transfers, in which Wallace Heckman, business manager of the University of Chicago, takes title to a large piece of vacant at the southwest corner of Madison avenue and Fifty-eighth street. The property is 163x180 feet, east front, and the grantors are Mrs. G. W. Warren and her husband, George H. Warren, Charles P. Williams of New York City, and others.

In a big west side deal, Albert Haentze of Haentze & Wheeler sold to Paul Windmueller and Herman Elich the store and flat property at the northeast corner of Palmer place and Humboldt boulevard, with 77x124 feet of ground, south front, for $80,000, subject to an incumbrance of $41,000. The conveyance was in the form of an undivided half interest to each of the grantees at $40,000 in consideration. In return Mr. Windmueller and Mr. Elich conveyed to Haentze the property at the northeast corner of Milwaukee and Central Park avenues, an irregularly shaped piece, 55x54x117x111 feet, with store and flat improvements. The consideration is nominal, but the transfer is subject to an incumbrance of $37,557.

New Tabor Park Property Sold.

Bruno Finkbert has purchased from H. O. Stone & Co. twenty-five lots in their Tabor subdivision at New Tabor Park for $12,500 cash, and will improve at once with modern two flat buildings to cost about $4,000 each, or a total of $100,000. The structures will be on Forty-fourth avenue, between Fifteenth and Sixteenth streets, within one block of the new Sixteenth street car line, and a half block from New Tabor park, located at West Fourteenth street and South Forty-second avenue, part of the west park system. Mr. Pinkert has erected more than 500

TION

AL WEATHER FORECAST.

...e, D. C., Sept. 20.—Weather forecast ... and Sunday:
...howers and cooler Saturday, Sunday ...
...cool; moderate southwest shifting to ...
...winds.
...kota—Rain, followed by clearing Saturday; ...
...y fair with rising temperature.
...ska and Nebraska—Cloudy Saturday, ...
...with rising temperature.
...air Saturday and Sunday.
...Cloudy Saturday, preceded by showers ...
...ast central portions; cooler east portion.
...ndy Saturday, Sunday fair, continued ...
...—Rain Saturday, Sunday probably fair; ...
...probably west and northwest winds.
...ocal rains and cooler Saturday, Sunday; ...
...ed, moderate south shifting to west ...
...and state.
...easing cloudiness, probably followed by ...
...d somewhat cooler, Saturday afternoon ...
...ndy unsettled, moderate south winds; ...
...chigan—Showers Saturday, somewhat ...
...day unsettled, probably showers; ...
...outh shifting to west winds.
...ichigan—Showers Saturday, Sunday ...
...cooler, brisk and probably high south-...
...thwest winds.
...ocal rains Saturday, cooler in ...
...portion. Sunday unsettled, probably ...
...southwest shifting to northwest winds.

	Highest today	Lowest last night	State of weather	Direction of wind	Velocity of wind
...on.	8 p. m.				
...tates—					
...	76	62	64	Clear	N.E. 8
...	52	66	66	Clear	N. 8
...	62	66	54	Clear	N. 8
...	74	62	54	Cloudy	N.W. 8
...	68	74	62	Clear	S. 8
...	66	78	48	Clear	S. 8
...	72	84	54	Clear	W. 8
...	64	76	60	Clear	S.W. 8
...	64	82	72	Clear	N.E. 12
...	66	80	48	Clear	N.E. 10
...	80	90	70	Clear	W. 12
...	80	92	68	Clear	S. 8
...	76	88	72	Rain	S.E. 8
...	76	80	76	Cloudy	E. 8
...	72	88	72	Clear	E. 8
...	80	88	74	Clear	S.E. 8
...	84	92	74	Clear	S.E. 8
...	76	86	72	Rain	S.E. 8
...	66	82	66	Clear	N.E. 8
...	60	68	48	Fair	S. 8
...	70	76	58	Clear	S.E. 8
...	74	84	54	Clear	S.E. 8
...	76	88	72	Clear	S.E. 8
...	72	86	72	Clear	S.E. 8
...	72	84	72	Rain	S.E. 8
...	66	82	66	Clear	N.E. 8
...	48	68	48	Fair	S.E. 8
...	56	68	50	Clear	S.E. 8
...	70	76	52	Clear	S.E. 8
...	54	62	48	Cloudy	S.E. 8
...	56	62	52	Clear	S.E. 8
...	58	68	54	Clear	S.E. 8
...	58	68	52	Clear	S.E. 8
...	58	68	52	Clear	S.E. 8
...	58	68	52

WANTED—MALE HELP.

Professions and Trades.

FOREMAN—WORKING—IN MACHINE SHOP; preferably one who has had some experience in handling help; steady position for the right kind of man; habits must be correct; state age. Address C X 359, Tribune.

FOREMAN—A FIRST CLASS FURNITURE factory finishing foreman; preferably a man who has had experience in a piano bench and stool factory; must be a hustler; wages, $18 per week. Capital Furniture Mfg. Co., Noblesville, Ind.

FUR FINISHERS—EXPERIENCED LINERS—Also apprentices. MINER, 57 E. Jackson, corner Wabash.

HARD GOODS MAN—FIRST CLASS, AND ALSO a first class candy maker who can make bonbon creams, help work, marshmallows, and butter goods. Address T O 49, Tribune.

INSPECTOR—EXPERIENCED ON AUTOMOBILE engine and parts; must be a thorough all around engine man in machine shop, inspection department, or assembling room, or testing department, capable of laying out or measuring up from blue prints, any part of the engine; very attractive position for the right man. Write, stating full particulars as to firms worked for and class of work done, your age, etc., to Buda Co., Harvey, Ill.

MACHINE HANDS—ONE PLANER HAND, ON mortiser, one tenoner; first class men, on high grade cabinet furniture. THE H. ANDREWS CO., 1100 W. 22d-st.

MAN WANTED — EXPERIENCED FOR FOUNdry foreman, in gray iron foundry. Must be sober and capable of handling men. Steady employment for right man, in answering furnish references and state age and salary expected. All communications strictly confidential. Reply at once to General Superintendent Enterprise Foundry and Fence Company, Indianapolis.

MAN WANTED —EXPERIENCED FOR SHOP foreman of manufacturing iron and wire fences. Must be capable of handling men. Steady employment for right man. Must furnish references. In answering state age and salary expected. All communications strictly confidential. Address General Superintendent Enterprise Foundry and Fence Co., Indianapolis.

MAN—REPAIR; ALL AROUND; ONE WHO UNderstands plumbing and tinsmith work. Address S 420, Tribune.

MAN—YOUNG, WITH EXPERIENCE IN VEST shop; special work; references required. Apply 3401 Beach-av., after 6 p. m.

MAN — YOUNG; THOROUGHLY EXPERIenced window shade cutter. Apply A. S. KLEIN CO., 409 S. Green-st.

MAN—FAMILIAR WITH CASTIRON BOILERS and radiation, as assistant warehouse man. Address C X 173, Tribune.

MAN—YOUNG, FOR JEWELRY BOX PRINTING in private plant. BENJAMIN ALLEN & CO., 10 S. Wabash-av.

MAN—WE WANT A MAN WHO CAN RUN A press room, figure a job, or call on customers. Address B X 84, Tribune.

MARBLE SETTERS WANTED — BY THE Schanen-Blair Co., Portland, Ore., six marble setters, 6 months' work; union job; railroad fare advanced when references of ability are furnished. SCHANEN-BLAIR CO.,
357 Lewis Building, Portland, Ore.

MEN—4, TO REPAIR RAILROAD CARS. APply Brownell Improvement Co., Thornton, Ill.

MOLDERS—MALLEABLE; ALSO LABORERS; STEADY WORK; BUS LEAVES END GRAND-AV. CAR LINE AT 6:15 EACH MORNING, RETURNING EVERY EVENING. FRANKLIN PARK FOUNDRY CO., FRANKLIN PARK, ILL.

OPERATORS—EXPERIENCED ON DRESSES and waists, also buttonhole machine operators. LORE & HELLER, 270 S. Market-st.

PACKERS — EXPERIENCED FURNITURE. APPLY AT ONCE, SUPT.'S OFFICE, 4TH FLOOR, SOUTH.
SIEGEL, COOPER & CO.

PACKERS WANTED — FOR packing general merchandise for freight shipments.
MONTGOMERY WARD & CO., Chicago-av. and Larrabee-st.

PIANO ACTION REGULATORS—TWO, GOOD; good pay and steady work; transportation furnished. Address F. G. EVANS PIANO CO., Des Moines, Ia.

PLUMBER AND STEAMFITTER WANTED—Good, who aspires to become foreman; steady work; right wage to right man; state experience; give references. THOMAS B. ARART, Contractor, Clinton, Ill.

PLUMBER—WITH 2 TO 3 YEARS' EXPERIence. CALL 8313 W. Lake-st., Oak Park.

POLISHERS—A LARGE MFG. company in Central Illinois can give employment to three or four first class polishers; for first class men we pay from 27 1-2c to 32 1-3c per hour; working conditions are of the best and permanent employment is assured. Address T O 44, Tribune.

PRESS FEEDERS—10, EXPERIENCED, CYL. inder printing press feeders; wages $20 per week; steady employment. W. B. CONKEY CO., Hammond, Indiana.

PRESS FEEDERS—FOR GORDON AND CYLINder press. LUNDIN & CO., 117 N. Elizabeth-st.

PRINTING HELPER—1ST CLASS.
4520 Cottage Grove-av.

SPECIAL CUTTER ON LADIES' COATS AND suits—RESKIE & KIRSHBAUM, 302 S. Market-st.

STONE CUTTER—UNION. BERRY'S CANDY STORE, 33 W. Monroe-st.

STOVE POLISHERS AND BUFFERS—AT ONCE; open shop; nine hours; steady employment; conditional. Apply Malleable Steel Range Co., South Bend, Ind.

TAILOR—GOOD PAY. APPLY SATURDAY, 8 a. m. WOOLP MORDEN CO., 808 So. State-st.

TINSMITH AND SHEET IRON WORKER—1ST class; large corporation; steady work year round. Address B O 470, Tribune.

TURNER—ON WOOD COLUMNS; PREFER ALL around machine man. Address Butler-st.

TYPEWRITER REPAIR MAN—FOR WORK ON all makes; good chance for right man. Typewriter Headquarters, 411 S. Dearborn-st.

TYPISTS—EXPERIENCED—IN PARlor suites and Turkish rockers, for position out of town; wages $15 to $18 per week. Address, stating age and experience. Address C L 378, Tribune.

WE WANT TO GET IN COMMUNICATION WITH a few steady, reliable families containing woolen and worsted weavers, spinners and sewers; families who are desirous of coming west and to locate in a healthful section; none but steady, reliable, competent applications will be considered. For further information address KNIGHT WOOLEN MILLS, Provo, Utah.

WEAVERS—THREE OR FOUR, FOR BEDspread looms. Apply Zion Bedspread Mill, Zion City, Ill.

WOOD WORKERS—ON AUTOMOBILE BODies; permanent employment to competent men. WILLIAM EREY & SONS CO., 121 W. Indiana-st.

Salesmen and Solicitors.

BOOKMEN, ATTENTION.

CALL AND EXAMINE OUR NEW PROPOSITION. NOTHING LIKE IT EVER SHOWN IN THIS LINE BEFORE. IS A REAL WINNER AND WE CAN ASSURE YOU IT WILL PAY YOU TO LOOK IT OVER. ROOM 317 FISHER BLDG.

EXPERIENCED CANDY SALESMAN TO WORK the Dakotas; references required. WEBERS, Milwaukee.

HARPER & BROTHERS

ARE NOW AT 502 HARVESTER BLDG. We invite the attention of BOOKMEN to our line of TRADE BUILDERS. When you sell a HARPER $13.00 PROPOSITION you make a customer to whom you can go back and make another sale. It may be easy to sell $10.00 worth of talk and $3.00 worth of books for $15.00. BUT YOU CANNOT GO BACK IF YOU DO.
Send for our list of TRADE BUILDERS.

NEWSPAPER SOLICITORS—ON DAILY FOR CITY AND COUNTRY. WE WANT A HIGH GRADE CANVASSERS, ALSO SEVERAL CREW MANAGERS. LIBERAL COMMISSION AND GUARANTEE. CALL BETWEEN 10-3. W. N. ALLEY, R. 501-2, 431 S. DEARBORN-ST.

OFFICE MEN, TIMEKEEPERS, FOREMENetc., now employed, to assist our representatives and act as our "silent" agents; high class prop.; liberal side income. Address B W 270, Tribune.

OFFICE MEN AND FOREMEN—WE GIVE A tailor made suit or overcoat for ten suit club members; an easy proposition for your spare time. Address C G 358, Tribune.

SALESMAN — BY WHOLESALE GROCERY house, experienced traveling, for good old territory; state experience, references and age. Address C X 357, Tribune.

SALESMAN WANTED—AN EXPERIENCED OFfice supply and stationary salesman; "no has-beens wanted." Good opportunity for right man. Address C M 414, Tribune.

SALESMEN WANTED—EXPERIENCED BAkers' supply, who has established route. CHICAGO BAKERS' SUPPLY CO., 1152 W. Van Buren-st.

SALESMEN—FOUR YOUNG MEN WILLING TO WORK EIGHT HOURS A DAY; EXPERIENCE NOT NECESSARY; CALL TODAY. ROOM 308, 167 W. JACKSON-BLVD.

SALESMEN—WANTED—SEVERAL 1ST CLASS man for city trade; steady positions; $35 weekly if you can make good at once. Well Furniture Co., 200 Michigan-av.

SALESMAN—WANTED—YOUNG MAN FOR A staple line; city and road; salary and commission. Call Room 600, 160 N. 5th-av.

SALESMAN WANTED—MANUFACTURE BIGGEST monthly maker on market. Abeles Co., 4220 W. Harrison-st.

SALESMEN — FOR HOUSEHOLD PHYSICIAN; excellent proposition for high canvassers; references. Apply F. R. WORK, 218 S. Wabash-av.

SALESMAN—ROAD — ESTAB. TERRITORY; salary, expenses, commission. Call afternoons, 1905 Palmer-ct.

SALESMAN—WANTED—DRAWING ACCT. AND leads; married man preferred. See MR. KING, 2228 Milwaukee-av., 3d floor.

SALESMAN—WANTED—EXPERIENCED SAloon-cigar; salary and commission. Address C P 415 Tribune.

SALESMEN — 4; EXPERIENCED IN PHOTO and wood engraving; state experience and salary wanted. Address C P 302, Tribune.

SALESMAN—LIVE COAL; ENGLEWOOD DISTrict; one who has some business preferred; good prospects to right man. Address C L 441, Tribune.

SALESMAN WANTED — DEVEREAUX HAVE traveling position for you; phone, Winchester.

WANTED—MALE HELP.

Salesmen and Solicitors.

SALESMEN—TRAVELING.

Central states; want 2 strong special men with experience selling to general stores; salary or commission; prefer men between 35 and 45 years of age with clean record.

ROBERT JOHNS,
Transportation Bldg., S. W. Corner Dearborn and Harrison. Sales offices, 12th floor.

SALESMEN WANTED—2 DRY and notion, for southern Illinois and Indiana, on an established territory; only capable men now covering territory wanted. Liberal contract to salesmen of ability. Address REINS & MEISS, Cincinnati, O.

SALESMEN — OF HIGHEST class to work on Catholic Encyclopedia. Splendid territory open. Start with demonstrator. References required.
ROBERT APPLETON COMPANY, 1120 Karpen Bldg.

SALESMAN—STRICTLY TEMPERATE WELL dressed single man, 21 to 35 years, with good references, to travel with manager and solicit; experience not necessary; salary and expenses. Apply Ohio Bldg., 4th floor, 509 S. Wabash-av. Call between 10 and 12 today. Ask for J. F. ANDREWS.

SALESMEN—WANTED—AT ONCE, EXPERIenced shoe; not less than 3 years road experience selling shoes; we have good lowa territories open which have been covered for 15 years; good position for right man; applications held in strict confidence. Address C F 403, Tribune.

SALESMEN—EXCLUSIVE OR SIDE LINE, TO call on business men in loop for Physical Culture Institute. Finest and largest in loop. Returns large. See PROF. R. W. SULLIVAN, 5th floor, 67 and 69 W. Madison-st.

SALESMEN — ON LESLIE'S WEEKLY. YOUNG MEN BETWEEN AGES OF 25 AND 35, TO HANDLE OUR PROPOSITION THROUGHOUT THE NORTHWEST AND CANADA. CALL 9 TO 10 O'CLOCK MAGEE, 1040, 440 S. DEARBORN.

SALESMEN WANTED—TO CANVASS IN CHIcago, Illinois, Wisconsin, or Minnesota, to handle a safety appliance universally approved by experts and for which there is an unlimited market. Call Room 1030, 29 S. La Salle-st.

SALESMEN—PORTRAIT AND PROOF PASSERS for city; money nightly. R. 420-431 S. Dearborn.

SOLICITORS—A LARGE WESTERN CORPORAtion, opening offices in Chicago, desires the services of a high class man, capable of interviewing professional and business men; must have quick closing ability; leads furnished. Apply Room 1410 American Bldg.

SOLICITOR—NEWSPAPER, EXCLUSIVE TERritory, with leading Catholic publication; men expecting more than $5,000 weekly need not apply. DORAN, 214 W. Monroe-st.

SOLICITOR—ENERGETIC FOR LEATHER specialties and book binding; good talker, willing worker; ref. excellent opportunity to right man. E. GOLDMAN & CO., 318 S. Dearborn-st.

SOLICITOR—A LIVE MAN CAN MAKE $10,000 in a year in subdivision work, Gary, Ind.; room 1, 3d floor; men; references required. Address O 296, Tribune.

SOLICITORS—BY CHICAGO EVENING POST with liberal premium leads furnished, can use a few good men. Apply before noon. 16 S. Market-st., 3d floor.

SOLICITOR—LITHOGRAPHING, WHO HAS AN established line of trade, to manage lithographing department. W. M. WELCH MFG. CO., 1516 Orleans-st., near North-av.

SOLICITOR—FOR HIGH CLASS THEATER AD-vertising; straight commission basis. Address C O 107, Tribune.

SOLICITORS—WE WANT 20 IMMEDIATELY; house to house proposition; best money getter in Chicago. E. EVANS, 1230 Manhattan Bldg.

SOLICITOR—LAUNDRY; GOOD.
536 West 119th-st.

SOLICITOR WANTED — A LIVE SUIT CLUB solicitor; s. e. and com. Suite 606, 184 Washington.

THE GERLACH-BARKLOW COMPANY OF Joliet, Illinois, recognized leaders in the manufacture of art calendars for advertising, still have a few choice exclusive territories [for 1913] open for high grade, experienced salesmen who can furnish first class references. [In a few of these territories they can use men at once.] They want forceful, aggressive, and reliable men of real selling ability. If you are looking for a permanent connection with a liberal and progressive house, and can answer the requirements above outlined, address at once, with full particulars, The Gerlach-Barklow Company, Joliet, Ill.

TRAVELING SALESMAN — WITH ESTABlished trade. Also drug sundry man. Address C X 171, Tribune.

WANTED—CREW MANAGERS, CANVASSERS, resident managers, for Chicago and middle west, proposition appeals to every home. Call today, Room 314, 338 S. Dearborn-st.

$12 Per Week and Commission

Wanted salesman. Call ready for work, 8:15 a. m., R. 22, 160 N. State-st.

Agents.

AGENTS, SOLICITORS—IF YOU HANDLE VACuum cleaners and make less than $5 00 week you handle the wrong machine. KVIK-WORK "CHAMPION," the most perfect cleaner and EASIEST SELLER, will get the money. We will pay you $100 if you show us a better cleaner than ours sells for less than $15. Ours retails $5; guaranteed 5 years. To agents, $2.25; in quantities, $2.15 and $2. KVIK-WORK CHAMPION, 1305-10 Unity Bldg., Dearborn-st., Chicago.

WE WANT 100,000 LIVE AGENTS AT ONCE. Big profits and valuable prizes given to our agents. We ship you all the goods you want on credit. Write at once for particulars and references in first letter to save time. Address Credit "B," Box 3386, Boston, Mass.

USE YOUR SPARE TIME TO BUILD UP A MAIL order business of your own. We help you start for a share in profits. 27 opportunities. Particulars free. Mutual Opportunities Exchange, Buffalo, N. Y.

AGENTS—TO SELL OUR FAMOUS
QUIKWORK VACUUM CLEANER.
TERRITORY GOING FAST.
O'NEIL-JAMES CO.,
337 W. Madison-st.

$15 WEEKLY EASILY EARNED AT HOME making CANDLESTICK PHONES, whole or spare time; men wanted in every town. Write for particulars. Parts Mantle Co., 361 St. Antoine-st., Detroit.

AGENTS—TO SELL YAXLEY VACUUM CLEANer. The most perfect carpet sweeper type, machine on the market; $4 to $5 profit on each sale. Liberal terms. 714 W. Van Buren-st.

AGENT WANTED—TO SELL LOTS. NEW SUBdivision rapidly growing western city; lots $200 to $375. Live agent can make $50 daily. Address S 213, Tribune.

AGENTS—FOR IMPORTED SMALL ARTICLE every house will buy; lady or gentlemen agents Agents write for territory. 1827 Patterson-av. Phone Graceland 1046.

SIDE LINERS MAKE $12 PER DAY; SAMPLES for 10 cents to pay postage. The J. F. MEEK CO., Advertising Specialties and Premium Goods, Cohoctah, Mich.

AGENTS—STEADY EMPLOYMENT AND GOOD pay for three months to a few reliable men. Write at once for particulars. The C Lam Company, 1047 S. 23d-st., Omaha, Neb.

WESTERN LAND SECURITIES CO., 219 S. Dearborn-st., Room 20, need land agents; furnish leads.

MEN AND WOMEN—TO SELL NEW HOUSEhold necessity; large field; good steady income. Call afternoons, 136 W. Lake-st., Room 423.

Miscellaneous.

ASSISTANT MALE NURSE—
CHICAGO HOME FOR INCURABLES.

BOY—ERRAND BOY, WITH OWN BICYCLE. Sherwin & Williams Co., 59 W. Kinzie-st.

BUTLER AND HOUSEMAN—FOR SMALL FAMily in Kenwood. Address B L 58, Tribune.

CHAUFFEUR—SINGLE, CAREFUL DRIVER; must understand the care of car and have first class city references for character and ability. Address S 406, Tribune.

ELEVATOR MAN—EXPERIENCED, COLORED, for a family hotel. Call at 3535 Ellis-av.

FREIGHT PACKERS WANTed—For packing general merchandise; steady positions. Call 8 to 10 a. m.
SEARS, ROEBUCK & CO.

HOUSEMAN—MUST BE ABLE TO SPEAK ENGlish, furnish Chicago refs., wait on table, care for furnace and lawn. Tel. Kenilworth 1221.

JAPANESE COOK AND HOUSEBOY WANTED—Good wages. In country. Address T K 14 Tribune.

LABORERS—FOR ELEVATED RAILROADS; track and construction work. Apply 407 S. Lafin-st.

MAN — A CHICAGO ADVERTISING AGENCY has opening for clean cut young fellow of good education, good habits, natural ability, willing to start at a moderate wage and prove his fitness for advancement; no advertising experience necessary; must be able to write good English and concentrate on work; other things being equal, a college graduate preferred; real opportunity for ambitious, sensible young man. Address, giving full information in first letter, B S 216 Tribune.

MAN—BRIGHT, YOUNG, ABOUT 18, FOR COLlecting; must furnish references and bond; chance for advancement. ILLINOIS FUEL & MINING CO., 39 S. La Salle-st.

MAN—MARRIED; YOUNG; NO CHILDREN; for general work on farm; wife must be good cook; small family; experience and reference necessary. Address T 431, Tribune.

MEN—ADLE BODIED, FOR UNITED STATES army; unmarried, between ages of 18 and 35; must be citizens of United States or have first papers; of good character and temperate habits; who can read, write, and speak the English language; good pay, food, lodging, clothing, and medical attendance free. For information apply at Recruiting Station, 508 S. State-st., 601 W. Madison-st., 905 S. State-st., 73 W. Van Buren-st., 40 N. Pitt-av., 14 S. Canal-st., 3127 S. State-st., 9151 Commercial-av., 507 W. Madison-st., 501 Milwaukee-av., Chicago, or 199 Third-st., Milwaukee, Wis.

MEN—ESTABLISHED, FOR UNITED STATES army; unmarried, between ages of 18 and 35; must be citizens of United States or have first papers; of good character and temperate habits; who can read, write, and speak the English language; good pay, food, lodging, clothing, and medical attendance free. For information apply at Recruiting Station, 508 S. State-st., 601 W. Madison-st., 905 S. State-st., 73 W. Van Buren-st., 40 N. Pitt-av., 14 S. Canal-st., 3127 S. State-st., 9151 Commercial-av., 507 W. Madison-st., 501 Milwaukee-av., Chicago, or 199 Third-st., Milwaukee, Wis.

MEN—EXPERIEN'D FREIGHT elevator. Apply Supt.'s office, 4th floor,
HILLMAN'S,
State and Washington-sts.

MEN—HUSTLERS FOR VARIOUS DEPTS.
NATIONAL CANDY CO.,
431 W. Superior-st.

MEN—YOUNG, AS NEWS AGENTS ON TRAINS; daylight runs. 108 S. Canal-st.

PORTER—TO TEND LUNCH COUNTER AND handy around bar. 709 Wells-st.

WANTED—MALE HELP.

Miscellaneous.

MUSICIAN—POSITION OFFERED IN AN UP TO date barber shop to a barber who is a clarinet player; must be able to play clarinet parts of standard band music; chance to make extra money out of hand and orchestra playing. Address Reedsburg Band Assn., Reedsburg, Wis.

OPERATOR—SECRET SERVICE, WHO HAS some experience in the laundry business; no other need apply. Address P. O. Box 370, Chicago.

TRUCKERS—SEVERAL STRONG, ABLE BODied men for shipping and freight dept.; heavy work. Call 8 to 10 a. m.
SEARS ROEBUCK & CO.

WASHER—GARAGE AUTOMOBILE. C. W. ROBISON & CO., Peoria, Ill.

Employment Agencies.

OFFICE BOYS WANTED—
We can place at once 10 boys in banks, fire ins., mfg. and miscl. firms. Rapid advancement guaranteed; salary $6 to $7. V. C. TRUEBLOOD & CO., 19 S. La Salle-st.

RAILROAD CLERKS, BOOKKEEPERS, STEnographers, ledgermen, bill clerks, junior clerks, and office boys. More than 50 good openings this morning. Free registration.
AMERICAN RAILWAY BUREAU, 6 N. Clark.

ACCOUNTANTS, AUDITORS, BOOKKEEPERS, stenographers, office clerks wanted; no advance fee. Call and register. Mercantile Exchange, 115 S. Dearborn-st.

FOR DEPENDABLE SERVICE SEE
EMPLOYERS' ASSOCIATION,
Employment Exchange,
728 National Bank of the Republic Bldg., 20 S. La Salle-st.

ALWAYS IN NEED OF HIGH GRADE MEN.
BUSINESS SERVICE CO.,
1011 HARTFORD BLDG., 8 S. DEARBORN-ST.
CONNECTION WITH ALL PRINCIPAL CITIES.

WE ARE LOOKING FOR SEVERAL HIGH grade office men. No advance fee. Terms reasonable.
Merchants' Cler. Exch., 810, 132 W. Washington.

LEDGER CLK. AND BOOKKEEPERS, 2....$16
Packers, Shippers, and Office, 0.....12
KING'S, 20 S. La Salle, or 803 S. Dearborn-st.

WE PLACE HIGH GRADE MEN.
BUSINESS MEN'S CLEARING HOUSE,
422 Woman's Temple. 108 S. La Salle-st.

TRADE SCHOOLS.

WANTED—MEN TO LEARN THE BARBER trade. No limit to term. Easy to learn by our system. Free shaves affords steady practice. Expert instructions qualifies you for top wages. Tools given. Hundreds of graduates running shops send to us for barbers. Country or city shops. Call or write. Moler Barber College, 738 S. Wabash-av.

COMPLETE UNLIMITED COURSE OF AUTO driving and repairing, $35; our course of instruction is the best obtainable and not equaled, regardless of what other schools charge or claim; positions waiting. WOODLAWN AUTOMOBILE SCHOOL, 857 E. 63d-st.

LEARN THE AUTO TRADE—TWO ENTIRE floor completely equipped automobiles, and devoted to actual repairing and personal instruction. Day and evening classes. Catalogue free.
GREER COLLEGE OF MOTORING,
1458 Wabash-av.

SALESMEN—WANTED—NO EXPERIENCE REquired; earn while you learn. Write [or call] for list of positions open paying $1,000 to $5,000 a year. National Salesmen's Training Association, Dept. 441, Monadnock Blk., Chicago. Open Saturday evenings.

BECOME A TRAFFIC EXPERT—
Thousands of good positions at large salaries for men who can qualify under the government freight rate system. Enter an uncrowded field. Interstate Commerce Bureau, 79 Dexter Bldg.

$35—LEARN TO DRIVE AND REPAIR AUTOmobiles; up to date cars and shop; a good job and wages for every competent man; day and evening classes. Call or write. Academy of Automobile Engineering, 1420 Michigan-av.

ELECTRICITY, PLUMBING, BRICKLAYING painting, mechanical drawing, moving picture operating taught by practical work. Day or evening. Write or call. Coyne School, 39 E. Illinois-st.

PLAN READING, ESTIMATING, DRAFTING, surveying, etc. Day and evening classes.
CHICAGO TECHNICAL COLLEGE,
Room 400, 30 E. Van Buren-st. Athenæum Bldg.

CHICAGO SCHOOL OF MOTORING.
F. E. EDWARDS, Educational Director.
1619 S. Michigan-av., Chicago, Ill.

LEARN TO BE A TELEGRAPH OPERATOR
JONES SCHOOL OF TELEGRAPHY, New No. 305 S. La Salle-st., 2d floor, near Jackson.

THE AUTOMOBILE SCHOOL OF AMERICA—
Oldest, best equipped, most reliable; courses $25, to $50. 1600 Michigan-av.

WANTED—FEMALE HELP.

Stores and Offices.

ADDRESSERS—10, EXPERIENCED YOUNG LADIES, FOR LONGHAND ADDRESSING ON ENVELOPES; STEADY POSITIONS; GOOD SALARIES AND EXCELLENT CHANCES FOR ADVANCEMENT. JOHN MAGNUS & CO., 1003 W. 35TH-ST.

BOOKKEEPER—ASSISTANT, IN PRINTING ESTablishment; must be neat; salary $10 per week. Address C O 199, Tribune.

GIRLS—16 YEARS OLD, FOR VARIOUS POSITIONS; EXPERIENCE NOT NECESSARY. CHAS. A. STEVENS & BROS., STATE-ST., NEAR MADISON.

GIRL WANTED — FOR CASHIER'S DESK AND to assist in office work. A. STARR BEST,
Madison and Wabash.

GIRLS—OFFICE; GRAMMAR SCHOOL GIRLS, 16 years of age, for general work; good salary. Bring school certificate. Call 8:30 a. m.
SEARS, ROEBUCK & CO.

GIRLS—GOOD RAPID WRITERS, PREFER EXperienced card filers and entry clerks; good positions. M. PHILIPSBORN, 216 W. Adams-st.

GIRLS—10, FOR MAILING DEPT. CALL SAT. morning. Western Automobile Supply Co., 2900 Sheridan-rd.

GIRL—EXPERIENCED, FOR ACCOUNTS RE-ceivable ledger. Address C A 408 Tribune.

LADY—YOUNG, COMPETENT SWITCHBOARD operator and capable of doing other office work; state age, experience, and salary wanted. Address C F 460, Tribune.

OFFICE CLERKS—GIRLS FOR general office work, pricing, indexing, and billing; must have a good education and be able to write a plain, neat hand; experience desirable, but not necessary; permanent positions; good salary, with advancement. Call 8 to 10 a. m.
SEARS, ROEBUCK & CO.

OPERATOR—YOUNG LADY; FISHER BILLING machine; must be experienced; steady position. Curtis-Leger Fixture Co., 235 Jackson-blvd.

SALESWOMEN WANTED —25 experienced, for our Millinery Sections. Apply 9th floor, Superintendents' office.
MARSHALL FIELD & CO., Retail.

SALES GIRLS — FOR CANDY Dept. Apply Supt.'s office, 4th floor.
HILLMAN'S,
State and Washington-sts.

SALESLADIES — CLOAK—WANTED—EXPERIenced, for Saturday afternoon and evening work; good pay. Washington Cloak Store, 1328 Milwaukee-av.

SALESLADIES—CLOAK WITH STATE-ST. EXperience. Apply at once. MR. KASKEL, The Imperial, 229 S. State-st.

SALESLADY WANTED—CLOAK AND SUIT; salary and commission; state age and experience. Address C A 409, Tribune.

SALESLADY — EXPERIENCED CANDY; bring references. Apply GUTH'S, 33 E. Madison-st.

STENOGRAPHERS—TWO OR THREE GIRLS with limited experience. Must be accurate but need not be rapid. Good starting salary and excellent opportunity for rapid advancement to our best positions. Call or write.
SEARS, ROEBUCK & CO.

STENOGRAPHER—GOOD RAPID, REMINGton or Oliver machine. Apply to Regal Tailoring Co., 418 S. 5th-av.

STENOGRAPHER—FEMALE; FIRST CLASS; Smith-Premier; having disposition and ability for some clerical work; nons other; answer in handwriting. Address P 580, Tribune.

STENOGRAPHER—BRIGHT YOUNG WOMAN, with good education, for a special position. Write, giving particulars, or call from 2 to 3 p. m.
SEARS, ROEBUCK & CO.

STENOGRAPHER—LADY, ABLE TO WRITE and read, and also take dictation in German and English. DR. C. BUSHECK, 1125 La Salle-av.

TYPIST—YOUNG LADY, WITH A READING knowledge of German and French. Apply between 9 and 10 a. m. 920 Stewart Bldg.

TICKET WRITERS—EXP. IN WHOLESALE tailoring. STRAUSS BROS., Franklin and Monroe-st.

TYPIST—EXPERIENCED. CALL AT ONCE. 2905 Michigan-av.

WOMAN—SOUTH SIDE, FOR PHYSICIAN'S residence office; telephone 1kht office duty; German preferred. Address 5028 Elliott-av.

200 Young Women at Once.
Office Work of All Kinds.

Part of the work in the downtown office is arranged for those who merely wish to work until Christmas.

Most of the work does not require experience.

Permanent positions to those who wish them and prove competent.

APPLY AT ONCE.
MONTGOMERY WARD & CO., Michigan-av. and Madison-st.

WANTED—FEMALE HELP.

Household and Domestic.

CHAMBERMAID—GOOD, $4.00 A WEEK, ROOM and board. 1537 Michigan-av.

COOK—WHO WILL DO LAUNDRY WORK; will pay $8 per week. Also second girl; will pay $7 per week; references required. 4644 Lake-av., 3d Apt.

COOK AND GENERAL HOUSEWORK—SMALL family; good wages; permanent position. Tel. Edgewater 2724, or call 4740 Kenmore-av., 2d apt.

COOK — GOOD, HIGH WAGES; REFERENCE required. 4309 Grand-blvd.

COOK—GOOD, PLAIN; GOOD WAGES. 627 Melrose-st.

GOVERNESS—WHO SPEAKS FRENCH AND German, for girl of 7; experienced trustworthy; good references. MRS. J. B. HOYT, Winnetka, Ill., or Woman's Athletic Club, 600 S. Michigan-av.

GIRL—FOR GENERAL HOUSEWORK; ONE hour's ride from Chicago; must be good cook; good home and pay for good girl; answer in person or by mail. L. C. PERKINS, Lockport, Ill.

GIRL—REFINED, NEAT, WILLING, FOR general housework; no washing; 3 in family; $6.50 week; references required. A. J. B., 500 Central-av., Wilmette. Phone 464.

GIRL—FOR GENERAL HOUSEWORK IN SMALL family; must speak German. Apply 1452 N. Hoyne-av. MRS. HERZFELD. Phone Humboldt 6902.

GIRL — PROTESTANT, FOR SECOND WORK, 531 E. 44TH-ST.

GIRL—NEAT, TIDY, FLOOR, FOR GENERAL cleaning and answering bells; white. Call 2646 Calumet-av.

GIRL—FOR GENERAL KITCHEN WORK IN country road house; $20 a mo. and board. Call Seeley 470

GIRL—FOR GENERAL HOUSEWORK IN COUNtry home; no washing; good wages. Address Postoffice 342, Wheaton, Ill.

GIRL—COMPETENT, FOR GENERAL HOUSEwork, laundry; German preferred. 5208 Madison-av. Phone Hyde Park 5875.

GIRL AND WHITE, ENGLISH SPEAKING, GENeral housework; family of 5 adults; $5 per week; if competent $6 later. 4020 Prairie-av.

GIRL—NEAT, EXPERIENCED; COOKING AND downstairs work; no laundry; good wages. 6634 Constance-av. Hyde Park 3634.

GIRL—FOR GENERAL HOUSEWORK IN SMALL family. Call Sunday, 3510 W. 18th-st., cor. St. Louis-av. MRS. BENSON.

GIRL—COMPETENT, EXPERIENCED, FOR general housework; good cook; $7. 220 Linden-av., Oak Park. Phone O. P. 1758.

GIRL—FOR GENERAL HOUSEWORK; 2 adults; small flat. 5207 W. Madison-st.

GIRL—TO DO GENERAL HOUSEWORK; REF. 31st and Groveland-av., flat 41.

GIRL — EXPERIENCED, FOR GENERAL housework. 1850 E. 61st-st.

GIRL—COMPETENT, SECOND. 5012 DREXEL-blvd.

GIRLS—EXPERIENCED, FOR SORTING NUTS. Inquire 309 N. Michigan-av.

GIRL—TO HELP IN THE KITCHEN. APPLY 48 Scott-st.

GIRL—GENERAL HOUSEWORK. SIMS, 1013 E. 65th-st., 2d flat.

GIRL—BETWEEN 16 AND 18, TO ASSIST IN general housework. 4707 Washington-blvd., flat 3.

HOUSEGIRL WANTED — COLORED, GENERAL work; good cook; small family; ref. 4087 Sheridan-rd. Lake View 2900. MRS. SHADE.

HOUSEKEEPER — ON FARM, 5 IN FAMILY; must be able to do housework. Address L. M. WILSON, Richmond, Ill.

HOUSEKEEPER—MIDDLE AGED, $6 PER week. 362 Judd-st. Woodstock, Ill.

HOUSEKEEPER—GENERAL WORK; PRIVATE family. Apply T. ROLLAND, 1045 W. 21st-pl.

HOUSEWORK—GERMAN OR SWEDISH GIRL for general housework; must be experienced; two in family; good wages. Address 920 E. Main-st., Muncie, Ind.

HOUSEWORK—GENERAL; GIRL; 2 IN FAMily. 6061 Washington-blvd., Oak Park.

HOUSEWORK—GIRL FOR GENERAL HOUSEwork; no washing. Phone Ravenswood 1349.

MAID—2D MAID; NEAT, COMPETENT; GERman or Scandinavian preferred. 5632 Sheridan-road. Ph. Edgewater 288.

MAID—SECOND; WHITE; TIDY. PLEASE call immediately. 2454 Michigan-blvd. Calumet 3425.

MAID—PARLOR, EXPERIENCED; REFERences required. Apply 1120 Forest-av., Evanston, Ill.

MAID—EXPERIENCED; WHITE, must have city refs.; best wages; family of 4 adults. Apply 4401 Grand-blvd. Tel. Oakland 697.

WAITRESS—THOROUGHLY EXPERIENCED; first class place. Call afts., 859 Belden-av., 2d apt.

WOMAN — CAREFUL, NEAT, AMERICAN, young, for housework in country; city conv.; washing for 3; good home; good wages; refs. required. Address P 219, Tribune.

WOMAN—TO ASSIST HOUSEWORK; TWO IN family; few hours daily. 908 Grace-st. LUNT.

Professions and Trades.

ALTERATION COAT AND skirt hands wanted—Experienced; gown workers, basters, and machine operators. Apply 12th floor, South Room.
MARSHALL FIELD & CO., Retail.

ALTERATION HANDS — EXPERIENCED; ON coats, waists, and dresses. Apply at once. THE LEISER CO., 324 S. Michigan-av.

CHOCOLATE DIPPERS — FOR CANDY FACtory. Call at Hagly Factory, 126 S. Green-st.

CUTTER—SKIRT LINING, EXPERIENCED. WHITNEY, 1521 Michigan-av.

GIRLS—OVER 16, FOR
CHOCOLATE DIPPERS,
BOX MAKERS,
PACKERS,
WRAPPERS,
AND GENERAL WORK.
STEADY POSITION AND GOOD PAY FOR BRIGHT GIRLS.
NATIONAL CANDY CO., 311 W. SUPERIOR-ST.

GIRLS—TO DO LIGHT ASsembling of toys. ILLINOIS METALIC NOVELTY CO., 2431 W. 14th-st., near Western-av.

GIRLS WANTED—BINDERY, EXPERIENCED inserters, folders, gatherers; piece and day work. Apply to MR. R. DONNELLEY & SONS CO., 731 Plymouth-pl.

GIRL WANTED — FOR ALTERATION ROOM, to do plain sewing and to run errands; age 16 to 18. A. STARR BEST,
Madison and Wabash.

GIRLS—20, DESIRING A COLLEGE EDUCAtion, to do embroidery and fancy work for bazaars. Phone Harrison 6036 for appointment. The Associated College Women Workers.

GIRLS—50, TO PACK CANDY; $6 PER WEEK. NOVELTY CO., 213 E. Michigan-st.

GIRLS—EXPERIENCED, FOR BRANCHING artificial flowers and leaves. Apply 504 S. 5th-av.

GIRLS—BINDERY, FOR FOLDING, INSERTing and covering. Crown Press, 1322 Wabash-av.

GIRLS—WRAPPERS FOR CANDY FACTORY. Call at Hagley Factory, 126 S. Green-st.

GIRLS—IN CANDY FACTORY. CALL AT HAGley Factory, 126 S. Green-st.

GIRL—FOR DRAPERY WORKROOM. PHONE Aldine 2917.

LADY—COMPETENT, PHOTOGRAPHIC RE-ception room; one who can retouch and finish preferred; none but those experienced need apply; permanent position. STAFFORD, 714 Fullerton-av.

MILLINERS—
50 TRIMMERS AND COPYISTS.
Come prepared for work.
D. B. FISK & CO.,
26 N. Wabash-av.

OSTRICH FEATHER CURLERS AND SEWERS —Good pay; steady position. Anglo-American Feather Mfg. Co., 36 S. Michigan-av.

SKIRT CUTT

TO RENT—ROOMS—SOUTH.

LEY-AV., 4212 [KENWOOD]—TO RENT
y front room or suite; steam; ref.

ET AV., 4746 — This ARDEN
CHOICE LIGHT; MOD. RMS.; FU
ORIES; ELEC. LIGHT; STEWART
ARS; $2.50 UP. OAKLAND 4290.

ET-AV. 3916—TO RENT—LARGE DOU
for 3 or 4 young men, with or w
ner privileges.

ET-AV. 5721, 2D—TO RENT—LIGHT
oms; electric light; modern; 3 bl. fr
and Washington Park.

ET-AV., 5841, 2D FLOOR—TO RENT
large room, elegant furnish
private; private phone Normal 4

ET-AV. 2016—TO RENT—LARGE AN
side rooms, in a cozy private re
side lake; board if desired. Calumet 5

ET-AV. 4759—TO RENT—COR.; UNUSU
parlor suite room suite for 1 or 2; 47th L ex.
one.

ET-AV. 3936, 2D—TO RENT—BEAUT
ront rm.; mod. apt.; priv. fam. Normal

ET-AV. 4546, 3D—TO RENT—NICELY
ed room, private family; single gentlem
and wife.

ET-AV. 4955—TO RENT—ELEGANT
mod. apt., priv. fam., suit. for 1 or
Nicely FLUM.

ET. 4715, 1ST—TO RENT—NICELY FU
en suite or singly; priv. fam.; 4701

ET. NR. 46TH—TO RENT—TO BUSI
with some furniture preferred, for sew
share apt. with one employed.

ET. 5152—TO RENT—COMFORTABLE
room; fam.; mod. apt.; nr. wate
ref.; 3d apt. Drexel 6472.

ET-AV. 4519, 2D—TO RENT—ELE
; also side rm. in American fam.; ref

ET. 4714—TO RENT—LIGHT SGL. RO
me location; $2. 47th L. ex.

ET. 5001, 2d flat—TO RENT—NICE
or 2 young men.

ET. 1ST—TO RENT—COR. FIR
; also cozy rm.; blk 55th Lake.

ET. 462—TO RENT—ELEGANT FR
rms.; mod. apt.; 47th L. ex.; Hyde

ET-AV. 2251—TO RENT—3 ELEGA
side rooms running water; mod. fa

ET. 4759, 3D—TO RENT—SGL. AND
and frt. rms.; very reas.; 47th ex.

ET. 4623, 3D—TO RENT—FURNISH
m; strictly priv. fam.; ½ blk Lex.

EN-AV., 6158—TO RENT—MOD
nitable one or two; private family;
ation; board optional. MOORE.

L-AV. 5241, 2D FLOOR—TO RENT
ms, lavatory; reas.; ideal location; sing

BLVD. 4181—TO RENT—NICELY
ms, fronting blvd.; S. H., elec., lav
d trans. MORALEE.

WOOD-AV. 4703—TO RENT—SELECT
woodlawn in Kenwood, outside front rooms
lave., newly furn. and decorated, in mod. detached
; splendid trans.; parties employed preferred.

WOODLAWN-AV. 6021—TO RENT — PARLOR
suite, overlooking Midway; near I. C. L. and
surface. MORALEE.

WOODLAWN-AV. 6414, 3D — TO RENT—
Large front room, priv. fam.; C. C. and L. exp.

WOODLAWN-AV. 6032, 2D—TO RENT—NICELY
front room; steam, running water, phone.

TO RENT—2 BEAUTIFUL FURN. RMS., SIN
gle or en suite, with connected priv. bath, in
private flat; adults only; 3 blks. sth. ry. Jackson
Park; Kenwood L. exp., I. C., 43d-st. exp.
Tel. Midway 6689.

TO RENT—FRONT ROOM ON MICH.-BLVD.;
suitable for gentleman; bath, h. and c. water; sing. or
also parlor, $3.50; new furnace; phone
3160.

65, APT. 4, 2D—TO RENT—ELEGANT
frt. suite or single; first class; refs.

8819—TO RENT—NICELY FUR
ith or without board; every conv. Dou

TO RENT—YOUNG MARRIED COUPLE WILL
large room or share room furnished flat; all
conveniences; good transportation. Address F X
Tribune.

TO RENT—ELEGANT FRT. ROOM; PRIVATE
newly decorated and furn. mod. apt.; priv.
bath; gas; breakfast, optional; near 40th-st.
Address C H 563, Tribune.

VERNON TO RENT—RMS., $2-$6
suites, $5. 1 and 2 day; hkpg.
628 Wabash-av.

TO RENT—4534 ELLIS-AV. FURNISHED OR
unfurn. 2d apt. in 3 apt. detached bldg.; all out-
side rooms; steam heat; modern.

TO RENT—ROOM, GRAND-BLVD., NEAR 35TH.
1st class. Address S 317, Tribune.

TO RENT—CHOICE ROOM ON BLVD., NR. 41ST.
HIGH CLASS BUSINESS PEOPLE ONLY. OAK 5718.

TO RENT—LARGE FRONT ROOM, OVERLOOK-
ing lake; attractive couple or two young men.
TO RENT—FURN. R. IN PRIV. CHRISTIAN
scientist home to young woman emp. Drex. 7784.

TO RENT—ROOMS—NORTH.

MAGNOLIA-AV., 4748—TO RENT—LARGE
sunny room, excellent furn., porch; one or
two gentleman; private family; surface and Wil-
son exp. service. Ravenswood 2127.

OAK-ST., EAST, 7, COR. N. STATE—TO RENT—
Rooms; bachelor hotel; everything new; large,
cool, airy; lavatory each; electric light, ice
water; SHOWER BATHS; $4 up; to $7 per week.

OHIO-ST., E., 53 — TO RENT — NICELY FUR-
nished rooms, sleeping and housekeeping; steam
heat, hot water; walking distance.

OHIO E., 61, APT. 3—TO RENT—ELEGANT
front room, $3.50, opposite Virginia Hotel. Steam,
walking distance.

ONTARIO-ST., E., 166—LGE. ELEG. FUR. FRT.
room; lavatory; walk. dist.; business people.

ONTARIO-ST., E., 302—TO RENT—LARGE OUT-
side rooms; run. water; stm. ht.; walk dist.

ORLEANS-ST., 1048—NICELY FURNISHED
room, with or without board; private bath; phone.

PAULINA, N., 4040—TO RENT—2 CONNECT-
ing front rooms, steam heat; transp. Edge. 9178.

RACINE-AV., 4618 2D—TO RENT—BRIGHT,
newly furn. room, 2 closets, priv. porch, 2 blks.
Wilson exp.; priv. home; refs. Rav. 2697.

RACINE-AV., 4643, 2D—TO RENT—2 LARGE
rooms suitable for 2 or 3 people; 2 blks. Wilson sta.

RACINE-AV., 4543, 3D—TO RENT—NEWLY
furnished rm. in bachelor apt.; Wilson exp.

RACINE-AV., 4611—TO RENT—BRIGHT, SUNNY
rooms; steam heat. Wilson ex. Edgewater 8863.

ROSLYN-PL., 480—TO RENT—FRONT ROOM;
water heat; homelike surroundings; detached
house; porch; lawn; block Lincoln Park; refs.

RUSH-ST., 1000—TO RENT—NEWLY FURNISH-
ed front room, single or en suite, for housekeep-
ing; also sleeping rooms; steam heat, hot water,
gas, and bath; $4.50 up; both phones.

SHERIDAN-RD., 946, 3D—TO RENT—LARGE
well furn. room; kitchen privileges to refined
couple; 2 in family; Sheridan express.

STATE-ST., N., 1224—TO RENT—LARGE, MOD-
ern room in private residence, 8 baths, electric
light, ample closet; steam heat; private lavatory.

STATE-ST., N., 1926—TO RENT—LARGE FRONT
room, suitable for 2; large closets; hot water;
good transp.; gentlemen preferred; reasonable.

STATE-ST., N. 1226—TO RENT—CHEERFUL
winter rooms; lavatories; steam; 10 min. to loop

STATE-ST., N., 700, APT. 3, 2D FLOOR—TO
Rent—Light; walk. dist.; for gents.; single or dbl.

ST. JAMES-PL., 424, 3D APT.—TO RENT—ELE-
gant large light room, fine modern apt., overlook-
ing park; refined priv. family; priv. lav. Ph. Lin-
coln 6020.

ST. JAMES-PL., 434—TO RENT—ELEGANT
front rm., overlooking Linc. Pk.; also single rm.

WALTON-PL., E., 40, APT. G, 2D FLOOR—TO
Rent—Well furn. front rooms; steam heat; walk.
dist.; ideal for 1 or 2 young men; reasonable.

WINDSOR-AV., 963, 2D—TO RENT—WELL
furn. room; all conv.; reas.; nr. Wilson exp.

WRIGHTWOOD-AV., 646—TO RENT—LARGE,
well furn. room suitable for 1; also 2 room
housekeeping suite; near Lincoln Park. Phone Di-
versey 8823.

WRIGHTWOOD-AV., 883, NEAR N. CLARK-
st.—To Rent—Small and large rooms excellent
German cooking; hot and cold water; steam heat.

TO RENT—1ST APT., SUITE OF ROOMS TO RE-
fined married couple of responsibility that would
appreciate a refined home; culinary need apply;
sleeping porches, big yard; 2 in family; 3 blks. Lake
Shore, Bismarck Garden, Sheridan-rd., and car
lines. Phone Graceland 3466.

TO RENT—SUNNY OR SUITE, BEAUTIFUL
front rooms, each with private bath, newly dec-
rated, well furnished; on Sheridan-rd., near sta-
tion and Mission Teg Room; refined private home.
Phone Graceland 4934.

TO RENT—BEAUTIFULLY FURN. RMS., SIN-
gle or en suite, with conn. priv. bath, in strictly
priv. and new high class apt., nr. Jackson Park;
gentlemen pref.; ref. req.; ½ blk. I. C. and L. and
surf. Mid. 6689.

TO RENT—LARGE HANDSOME FRONT SUITE,
connecting bath; small adult family; no other
roomers; 2 blks. to Lincoln Park, ½ blk. e. sur-
face cars; 1 person, $5 wk. Phone L. 1096.

TO RENT—LUXURIOUS HOME FOR SEVERAL
bachelors, willing to pay right price, in 8 room
apt.; North Side, or any desirable location; refs.
Address S 434, Tribune.

TO RENT—GENTLEMAN MAY HAVE HOME IN
MOD. APT. in exclusive neighborhood cheaply.
Lake View 176.

TO RENT—EXCLUSIVE OUTSIDE ROOMS, SO
entrance Lincoln Pk., at lake; heat all night; 12
min. loop. Tel. Dearborn 388.

TO RENT — ELEGANT COR. RM. SHERIDAN-
rd., priv. family; nr. Wilson. Ravenswood 5262.

TO RENT—NICELY FURN. FRONT ROOM, 1
blk. of Wilson exp. sta. Ph. Ravenswood 1992.

6 SINGLE R. AND 1 SUITE, WITH BOARD, IN
La Salle-av. Tel. North 3452.

TO RENT — SHERIDAN-RD., FINE FURN.
room $5; gentleman; Argyle exp. Edgr. 5454.

TO RENT—HOUSEKEEPING ROOMS.

South Side.

ALDINE-SQ., 850—TO RENT—LARGE ROOMS
for hskpg., steam heat.

CALUMET, 4707, APT. E—TO RENT—IF YOU
wish an elegant suite of hskpg. rms. mod. apt.;
very clean; conv.; priv.; call. McKENNEY.

CALUMET-AV., 4309, 2D [RING FL. C]—TO
Rent—Comf. furn. light hskpg. rms.; $5.50 up.;
½ blk. L.

CALUMET, 4727, 1ST—TO RENT—ROOMS COM-
pletely furn. for hskpg.; 47th L. exp. and surf.

ELLIS-AV., 4140—TO RENT—3 LARGE, LIGHT
rooms, consisting of living room, kitchen, and
bedroom; private bath, private back porch; closet,
etc.; everything essential to a complete home; a cozy
apt.; Ken. L. exp., I. C., and 43d cars.

ELLIS-AV., 4500 B1—TO RENT—3 COMPLETE-
ly furn rooms; high class apt.; excellent trans.

ELLIS-AV., 4744—TO RENT—2 NICELY FURN.
large front rooms; good trans. Doug. 1951.

FIFTY-FIFTH-ST., E., 948, 3D REAR FLAT—TO
Rent—2 housekeeping rooms. MRS. BURDOIN.

FORTIETH-ST., E., 411 — TO RENT—3 ROOM
front, cool suite, living room, bedroom, and
kitchen; range, ice box, linen, and silver; newly
decorated; Grand-blvd., Kenwood L. $7 up. Black-

FORTY-THIRD-ST., E., 702—TO RENT — FUR.
rms. for light hskpg.; steam heat; use of kitchen.

GRAND-BLVD., 3921 — TO RENT — ELEGANT
rooms; light hskpg.; $3 week up.

GREENWOOD-AV., 4406—TO RENT—HIGH
class furn. or unfurn. outside hskpg. suite. Call
even. Drex. 1781.

INDIANA-AV., 3400—TO RENT—2 RM. FLATS—
Furn. complete for hskpg.; gas range and sink;
$3.50 and up.

LA SALLE-AV., 1517—TO RENT—SWELL FURN.
front room; 2 clothes closets; detached bath;
private family.

LA SALLE-AV., 1512—TO RENT—STEAM HEAT,
furnished rooms; 1 blk. from Lincoln Pk.; 12
min. from loop; $2 up.

LA SALLE-AV., 642—TO RENT—BEAUTIFUL
sleeping and housekeeping; also private
apts. with private bath, large closet; private phone;
electric light; tiled entrance; $8 to $12.

MICHIGAN-AV., 2231—TO RENT—HOUSE-
keeping rooms, $2.50, $3.50, and $4.50; single
$1.50.

MICHIGAN-AV., 2908—TO RENT—TWO FRONT
rooms complete housekeeping; steam; laundry.

MONROE-AV., 6119, 3F—TO RENT—TWO
front rms.; light housekeeping; well furnished;
good transportation; stm. ht. Hyde Park 8218.

SIXTY-SECOND-ST., 1322, 1ST APT. — TO
Rent—Suite of modern housekeeping rooms; every
conv.; best trans.; 1 blk. I. C., L. and surface; good
locality.

SOUTH PARK-AV., 3251—TO RENT—PARISIAN
style, 1 and 2 furn. front rooms; priv. buffet
kitchen; priv. bath; linen; cooking utensils; crock-
ery; gas stove; $7 to $11 wk.; $28 to $45 mo. Phone
Douglas 4095.

THIRTY-FOURTH-PL., E., 507-9 — TO RENT—3
rm. apts. furn. for hkpg.; $5, $6, $6.50 per wk.
steam, h. wat., range.

VERNON-AV., 3014—TO RENT—LIGHT HOUSE-
keeping room in modern steam heat apt.; house
absolutely clean, quiet, private; no children nor
pets. Call after 6 p. m.

BOARD AND LODGING—NORTH.

SHERIDAN-RD., 4659, 3D—BEAUTIFUL COR.
suite, suitable for 2 gentlemen, with best home
table, $20 per week; Wilson exp. Edgr. 2787.

STATE-ST., N., 1235—2 LARGE FRONT ROOMS
with board; priv. bath, for gentlemen or married
couple; strictly first class. Tel. North 2854.

WAYNE-AV., 6207—LIGHT, AIRY ROOM AND
board; modern conveniences; good transporta-
tion. Phone Ravenswood 985.

WILTON-AV., 5231, 3D—TWO LARGE OUTSIDE
rms., with board; ½ blk. L sta. Graceland 8093.

GENTLEMAN WITH STRICTLY MODERN
apartment will give room and board to one or two
gentlemen of good social and business standing.
Convenient to Wilson-av. station N. W. L. Phone
afternoons, Main 4508.

EXCEPTIONAL ACCOMMODATIONS FOR 2;
large warm room, lav.; excellent board; private
home; rapid trans.; reasonable. Lincoln 3075.

ROOM AND BOARD TO ONE OR TWO RESPON-
sible business women in private apartment,
near lake. Address S 295, Tribune.

WELL BOARD REFINED MARRIED COUPLE,
$75 per month; private home; elegant table; 1
blk. to L. Phone Edgewater 4581.

ONE OR TWO NICE YOUNG MEN; PRIVATE
family; Rogers Park, near lake; five minutes'
walk to Northwestern "L." Ph. Rogers Pk. 8782.

BOARD—AND ROOM — RUNNING WATER;
home cooking; walk. distance. 671 Dearborn-av.

OUTSIDE ROOMS, BEST BOARD, SELECT
young people. Wilson exp. Edgewater 5619.

REFINED PEOPLE TO ROOM AND BOARD IN
vicinity of Wilson exp. Phone Edgewater 3249.

BOARD AND LODGING—NORTHWEST.

SAWYER-AV., N., 2387, 2D FLOOR—DOUBLE
fur. room, h. w. heat; modern; board; priv. fam.;

BOARD AND LODGING—WEST.

FIFTY-THIRD-AV., N., 17 AUSTIN—TO RENT
—Nice rms., good trans.; board; reasonable; e. h.

JACKSON-BLVD., 1358—DOUBLE ROOMS; EX-
cellent board; hot water heat; best transp'tion.

WASHINGTON-BLVD., 1900—TEL. WEST 4044—
Modern 2 rm. suite; exch. board; other outside
rms.; 15 min. to loop; rates for 2.

WASHINGTON-BLVD., 1952—NICELY FURN.
single and double rooms; ex. table; reasonable.

BOARD AND LODGING—HOTELS.

LAKOTA HOTEL

Michigan-av. and 30th-st.
Fireproof Construction.

EUROPEAN PLAN.
One of Chicago's finest residential and transient hotels.

QUIET, HOMELIKE.

250 large, airy rooms, single and en suite. Ex-
cellent accommodations for families and touring
parties. Elevated and surface car lines to all
parts of the city. Nine minutes to loop via South
Side L. 31st-st. station; fifteen minutes via Indi-
ana-av. car line.

MOST CENTRALLY LOCATED HOTEL ON
THE SOUTH SIDE.
Rooms with private bath, $2.50 and $3.50.
Rooms with private bath, $2.50 and $3.50.
Suites—parlor, bedroom and bath—$4.00 and
$5.00. Larger suites if desired. Special rates to
permanent guests.

BEAUTIFUL CAFE.

HOTEL PLYMOUTH, NEW MODERN FIRE-
EUROPEAN proof residential and
4700 EVANSTON-AV., transient; handsomely
COR. LEELAND-AV. furnished; all outside
EDGEWATER 2200. rooms; 2 bath suites; ar-
ranged singly and en suite of 2, 3, and 4 rooms,
with priv. or detached bath, reception and sun
parlors for ladies; special weekly and monthly
rates; room rates and restaurant prices reasona-
ble; location from Wilson-av. "L" station, 1
square north; Sheridan-rd., 1 square Wilson bath-
ing beach; Lake Michigan 1 square east.

DARLINGTON HOTEL, 4700 RACINE-AV.
One block from Wilson-av. "L"; most up to date
hotel on the north side; every room with private
bath; elegant cafe service; both table d'hote and a la
carte.

HOTEL WARNER,
COTTAGE GROVE-AV. AND 33D-ST.
3 to 9 Rooms, $42 BATHS.
RATES $1 PER DAY AND UPWARD.
SPECIAL RATES TO PERMANENT GUESTS.
PHONE DOUGLAS 2000.

HOTEL BERKELEY—REMODELED; PHONE
in every room; suite and single rooms; ½ block
from lake and Ellis station Kenwood L; near I. C.
and Cottage Grove lines; all Kenwood-Hyde Park
car plan; prices $5 to $12 single; special rates given
to families. Oakland 2025.

NETHERLAND HOTEL, CHOICE ROOMS, ELEC-
tric lights; best location in city.
2124 MICHIGAN-AV.
CALUMET 4619.
$3.50 TO $8.00 per week.
75c to $2.00 per day.

EASTWOOD HOTEL, 4644 SHERIDAN-RD.,
near Wilson express sta-
tion; 200 rooms;
single or en suite. Pri-
vate baths phone,
porches. Tel. Edgr. 5107.
American plan.

ARLINGTON HOTEL, 367 DEARBORN-AV.—
American plan; rooms single or en suite; hotel
modern throughout; running water in rooms; walk-
ing distance to loop, $8 per week and up. Phone
Dearborn 713.

CORNELL-AV., 5430, "THE LYNDEN," HYDE
Park's newest and most exquisite family hotel;
suites, private baths; lavatories; elegantly tailored;
I. C. express, lake, golf links, park a blk.; conces-
sions in rates to Oct. 1st. 606 Hyde Park.

HOLLAND HOTEL, 53D AND LAKE-AV.—
American plan; single rooms $4 up, with private
bath; for two, $17 up; 10 minutes from city; I. C.
suburban express; local and long distance tele-
phone in all rooms. Phone Midway 2072.

HOTEL LA SALLE, 3535 ELLIS-AV. — ALL
mod. improvements; American plan, $8 to $15 per
week; best home cuisine. J. O'Donnell, prop.,
formerly Planters' Hotel, St. Louis, and Chicago
Beach Hotel. Phone Aldine 1100.

CRESCENT HOTEL, 4187 AND ELLIS-AV.—
Remodeled and newly furnished; electric lights
and baths in every room; suites and single rooms
with private baths; attractive rates for families;
Kenwood L and surf. lines. Phone Kenwood 420.

HOTEL MARLOW, 921-23 WILSON-AV.—ELEC.
furn. rooms; single or en suite, $5 per wk.; table
unexcelled; mod. conv.; fine home for per-
manent people; near beach, Wilson exp. Edgr. 256;

FORTY-SEVENTH-ST., E., 1134—DREXEL 4023.
Splendid accommodations in select neighborhood.
Home cooking; good trans.; I. C. and surf. exp.

GERMANIA HOTEL, 33D-BLVD., BET. WA-
bash-av. and Michigan-av.—Running water in
phone, elec. light in every room; rates $5 per wk.
up; newly furn. throughout; L and surface trans.;

THE COLONIAL, 6323-6335 MONROE-AV.—MOST
popular family hotel in Woodlawn; 6 cars; 20
min. loop; only 15 minutes to city on I. C. express.
N. BARBALOUX, Manager. Tel. Midway 1626.

HOTEL CLARENDON, 635 N. CLARK-ST.—NOW
open. Newly decorated and furnished. Nearly new
light, elevator; 10 min. walk to loop, large airy
outside rooms. Rates $2.50 to $7.00 per week.

CALVERT HOTEL, EVERYTHING MOD-
ern; 18th floor; rates 75c up daily;
$2.50 weekly.
Phone Cal. 5400.

THE ARCOLA, 3800 LAKE-AV.—A HOMELIKE
place with pleasant surroundings for business
people; rates moderate; refreshing breezes.

WISCONSIN HOTEL, 226 WISCONSIN-ST., OPP.
Lincoln Park—Sunny rooms, single or en suite;
running water; s. h.; excellent meals. Linc. 1142.

BELVOIR HOTEL—Excellent table rooms, single or
two and phones in rooms; sing. $7.50 to $10 week-
ly; double $15 to $20. 1065 E. 47th-st. Oak. 1061.

HOTEL MARCO, 516-12-14 S. DEARBORN-ST.—
1½ blks. n. of Dearborn station, newly decorated;
good trans. Weekly rates $2.50 up.

PARK HOTEL, OAK PARK—AMER. PLAN, $2
day; European plan, $1 a day; special weekly
rates; Lake-st. 2 or 3 cars. Wisconsin-st.

RANDOLPH HOTEL—ROOMS WITH BATH, 75
cents a day and up. Special weekly rates. 9 W.
Randolph-st., corner State and Randolph-sts.

NEW WASHINGTON HOTEL, 2318 WASHING-
ton-blvd.—Cosy, electric lighted single outside
rooms; $3 weekly; double, $4; 10 minutes to loop.

BOARD AND LODGING—SUBURBAN.

EXPERIENCED MOTHER WILL BOARD AND
give mother's care to small children, suburban
home. Address B 8 253, Tribune.

OAK PARK—BOARD WITH BEAUTIFUL
rooms in handsome private home. Address S 459,
Tribune.

BOARD WANTED.

BOARD — WANTED — TO RENT — LADY AND
gentleman with little boy desire to rent 1 or 2
furnished rooms with bath and board; refined pri-
vate family preferred; only first class accommoda-
tion considered; convenient to Hawthorne; per-
manent. Address T O 35, Tribune.

BOARD—YOUNG LADIES EMPLOYED DE-
sire separate rooms and board; N. S. Address S
285, Tribune.

BOARD AND ROOM—BY A GENTLEMAN; PRI-
vate family; $4 to $5 weekly. Address S 086,
Tribune.

BOARD—GENTLEMAN WANTS ROOM AND
board in Evanston refined family. Phone Ran-
dolph 227.

BOARD AND ROOM—IN PRIVATE FAMILY ON
North Side, within six blocks of Wilson-av. Can
give best references. Address C A 483, Tribune.

ROOMMATES.

GENTLEMAN HAVING SUITE 2 STEAM HEAT-
ed rooms, piano, wants gentleman roommate,
between 25 and 35; $2. Lincoln 1857.

WANTED—YOUNG LADY TO SHARE LARGE
room with lady, vocal student; best references
exchanged. Call 941 Rush-st., 3d flr.

TO RENT—HOUSES—SOUTH.

TO RENT—3608 ELLIS-AV., 2 STORY AND CEL-
lar frame dwelling, 8 rooms, bath and gas, fur-
nace; barn in rear; $30.
CUMMINGS & CO., 40 N. Dearborn-st.

TO RENT—$25 PER MO., MODERN 6 ROOM
cottage; 101st-st., near Commercial-av., South
Chicago; rent can apply as purchase money. Owner,
Address C P 54, Tribune.

TO RENT—$20 PER MO., MODERN 5 ROOM
cottage; 80 ft. lot; 5021 S. Hoyne-av. Rent can
apply as purchase money. Owner, Address C P
Tribune.

TO RENT—5827 FOREST-AV., EXCELLENT
brick house, 7 bedrooms, parlor, d. r. and k.;
hardwood finish; $37.50 per mo. McALLISTER, 301
69 Washington-st. Phone Randolph 2707.

TO RENT — 4122 BERKELEY-AV., 6 ROOM
brick house, $30 per month. Rent can apply as
purchase money. Address owner, C P 51, Tribune.

TO RENT—7 ROOMS AND BATH; GAS STOVE
and refrigerator; $40; inquire on premises. 1375
Madison Park.

TO RENT—6220 GRAND-BLVD., ELEGANT 10
room stone front res.; steam heat, etc.; rental $85.
MOORE & SCHMIT, 43d and Grand-blvd

TO RENT—2430 MICHIGAN-AV., 14 ROOM
brick; newly decorated; fine for business or room-
ing house. JAS. W. EASTLAND, First Nat. Bk. Bldg.

TO RENT—3231 SO. PARK-AV.—DESIRABLE; 9
rooms; furnace; newly decorated; $55.
E. ORRIS HART & CO., 30 N. Dearborn-st.

TO RENT—1218-20 E. 33D-ST., 13 ROOM HOUSES;
good trans.; 1 C. exp. will decorate; low rental.
SHORTALL & MURISON, 69 W. Washington-st.

TO RENT—624 E. THIRTY-SIXTH-ST.—10 ROOM
modern brick house, near Cottage Grove; $37.50.

TO RENT—HOUSES—SOUTH.

544 E. 34th St.

NEAR ILLINOIS CENTRAL
AND COTTAGE GROVE-AV. TRANSP.
IN AN EXCLUSIVE RESIDENCE BLOCK.

Elegant 9 room house; hardwood finish throughout; hot water heating; electric and gas lighting; 2 baths; 2 extra lavatories; ready for occupancy.

F. A. HAMILTON.
Phone Central 584. 7 W. Madison-st.

12 R'm House
4860 WASHINGTON AV

Desirable and Modern.

J. H. McCORTNEY,
1210 Chamber of Commerce Bldg.
Telephone Main 1010.

TO RENT—HOUSE—
McKEY & POAGUE.
123 W. Washington-st. Tel. Main 4262.
402 Oakwood-blvd., handsome brick, 12 rooms, beautifully finished in mahogany, white enamel; all hardwood floors; 2 baths; lot 50x150; rent $75 a month.

TO RENT—1357-1359 MICHIGAN-AV., CORNER
16th-st., stone front houses; 15 light rooms in each house; very desirable location for room rent-
ing; reasonable rent, $70 and $75, or both together $135 per month.
ALEX. FRIEND & CO., 29 S. La Salle-st.

TO RENT—MODERN 8 ROOM RESIDENCE; ALL
light rooms; newly decorated; possession now.
5263 Madison-av., $45.
4240 Vincennes-av., $45.
CREMLIN & O'CONNOR, 106 N. Clark-st.

TO RENT—1815 INDIANA-AV., 18 ROOMS, 3
baths; steam heat; now being thoroughly reno-
vated and redecorated; fine rooming and boarding
location; long lease to responsible tenant.
JNO. M. FANNIN & CO., 8 S. Dearborn-st.

TO RENT—6027 INDIANA-AV., LARGE FRAME
house with brick addition; suitable for clubhouse
or private school; or will rent for political or other
meetings; low rental. ALEX. FRIEND & CO.,
29 S. La Salle-st.

TO RENT—ELEGANT 8 ROOM RESIDENCE IN
Hamilton Park near South Side "L"; now occu-
pied by owners ROBT. E. BARBEE, 69th and
Wentworth. Phone Wentworth 637.

TO RENT—4003 GRAND-BLVD., 8 STORY SEMI-
detached, stone front residence; 12 good rooms,
2 baths; steam heat, etc.; at reasonable rent. Phone
Central 6830.

TO RENT—4031 CALUMET-AV., MODERN 10
room residence; fine for roomers; $40.
MOORE & SCHMIT, 43d and Grand-blvd.

TO RENT—HOUSES—NORTH.

TO RENT—5822 WINTHROP-AV., 11 ROOM
house; 6 bedrooms; hardwood throughout; 2 blks.
Edge. sta., two blocks from lake; furnace heat; $70.
COCHRAN & McCLURE,
1105 Bryn Mawr-av. Edge. 424.

TO RENT—5001 KENMORE-AV., 9 ROOMS, 1
bath, 2 extra lavatories near Argyle L sta...$70
BALLARD, ROWE & HUTTON,
Edge. 1317. 5018 Evanston-av.

TO RENT—12 R. BRICK HOUSE, HOT WATER
heat; 4 bedroom lights; best neighborhood; near Lin-
coln Park. 638 Arlington-pl.

TO RENT—HOUSES—WEST.

TO RENT—
3 STORY BRICK FLAT BUILDING
containing 28 rooms, 8 bathrooms,
and private rooms for janitor;
for rooming house or small hotel;
rooms light and newly decorated.
Only one short block south of
California-av. "L" station.

J. E. TITTMAN & CO., Madison and Ogden.

TO RENT—294 S. JOHNS-CT.; NEAR UNION
Park; brick house, furnace heat, with brick barn;
running water. Telephone West 81.

DARLINGTON HOTEL,
4700 RACINE-AV.
One block from Wilson-av. "L"; most up to date
hotel on the north side; every room with private bath;
elegant cafe service; both table d'hote and a la
carte.

TO RENT—HOUSES—SUBURBAN

TO RENT—OR SALE—TEN ROOM HOUSE, SO.
front; six bedrooms, all large, two ex-
posures, all conveniences, SATIS-
FACTORY combination heat fireplace, dan-
dy full height basement and attic, oak trim; lot
100x224, 30 oak and ornamental trees; terms rea-
sonable; owner on premises. OEGO, w. DEAN, Hill-
side-av. near Taylor, Glen Ellyn, Ill.

TO RENT—HIGHLAND PARK—EAST, DE-
sirable location; 10 minutes to station and
schools, 12 room house, 3 baths, hot water heat;
all conveniences; 3 acres ground; garage, garden,
tennis court. L. C. FLOYD, 35 N. Dearborn-st.

TO RENT—ELVASTON, 10 ROOMS, 2 BATHS,
1745 Asbury-av., cor. Lyons; lot 100x200;
11 room house, 2 baths; steam heat.....$100.00
H. O. STONE & CO., 16 W. Monroe-st.

TO RENT—ARLINGTON HEIGHTS, BEAUTI-
ful new 7 room bungalow on cor. lot; elect. fix-
tures; every mod. conv. GEO. R. JARVIS, 30 N.
La Salle.

TO RENT—WINNETKA—ATTRACTIVE, MOD-
ern residence; large porches; Cedar and Ash-sts.;
80 ft. lot. $65. CASE, 5 N. La Salle-st. Main 3159.

TO RENT—WINNETKA—MODERN 14 ROOM
house; large grounds; garage; e. side,
n. of station. Address P 129, Tribune.

TO RENT—SIX ROOM RESIDENCE; HOT WA-
ter heat; sleeping porch; $40. 727 Lyman-av.,
Oak Park. Tel. Oak Park 5070 W.

TO RENT—FURNISHED HOUSES.

TO RENT—6884 ELLIS-AV., A VERY DESIRA-
ble 9 room house, well furnished, hot water
heat; hot water attachments; in fine order; lease 6
months or longer. Apply on premises. Phone
Midway 6626.
E. A. CUMMINGS & CO., 40 No. Dearborn-st.
Phone Central 24, Auto. 42-767.

TO RENT—FURNISHED, A BEAUTIFUL 12
room residence for winter or year; also very
attractively furnished; hardwood finish through-
out; all conveniences; two bathrooms, two extra
lavatories; steam, hot water, electricity; 125 ft. by
lot; $75 per month. Call at 600 Fair Oaks-av.,
Oak Park. Phone 2742.

TO RENT—COMPLETELY FURNISHED TEN
room home in exclusive North Side district; rent
$250 per month. Don't reply unless interested;
absolute A1 references required. Address S 297,
Tribune.

TO RENT—NICELY FURN. 7 R. HOUSE, CON-
venient to "L" and surface. 1851 Eddy-st.
Edgewater 3240.

TO RENT—FURNISHED, MODERN 7 ROOM
house. 2351 Morgan-av., Morgan Park.

WANTED—TO RENT—HOUSES.

WANTED—TO RENT—FOR 1 YR. OR MORE,
from Nov. 1, modern furnished house, Kenwood
district, South Side, consisting of at least 7 bed-
rooms and bathroom; heating and plumbing must
be in excellent condition. Address B L 191, Tribune.

WANTED—TO RENT—HOUSE, MODERN, 10
or more rooms, with barn; north shore, city and
suburbs; Highlands. Address, stating
particulars, T 384, Tribune.

WANTED—TO RENT—HOUSE OR 1ST FLOOR
apt.; 8 rooms; to lease to May 1st; North Side
preferred. L. RUGGLES, 107 No. Market-st.
Phone Franklin 942.

WANTED—TO RENT — A HOUSE OR FLAT
with 7 or 8 rooms; steam heat; from 22d up to
40th-st. Address 47 W. 20th-st. Gus Gorantes.

TO RENT—FLATS—SOUTH.

TO RENT—
4 AND 5 ROOM FLATS.
N. E. COR. PRAIRIE-AV. AND 46TH-ST.
Splendid, light, steam heated apartments, well
kept up and thoroughly modern.
Open today. Rent $35 to $42.50.
DRAPER & KRAMER, 47th and Calumet-av.

TO RENT—6118 WOODLAWN-AV., 6 ROOM
flat, $40; furnished or unfurnished. Phone Ken-
wood 2989.

TO RENT—5-8 ROOM FLATS, STEAM, HOT
water, $23, $25, $27. Call 5542 Ingleside-av.

TO RENT—4600 PRAIRIE-AV., 4 ROOM FLAT;
all modern; light; porch; rent $25.

TO RENT—ELEGANT 5 ROOM FLAT, 5419
Calumet-av., 4 bedrooms.

TO RENT—FLATS—SOUTH.

TO RENT—
NEW APARTMENTS
EXCLUSIVE AND ELEGANT APPOINTMENTS.

N. E. COR. EAST END-BLVD.
AND 56TH-ST.
Fronting Jackson Park.
6 to 12 room apartments.
Rents $1,800 to $4,200 year.

5017 TO 5021 DREXEL-BLVD.
11 rooms, 3 baths, spacious inclosed front porches
and rear sleeping porches, garage, motor entrance
from main vestibule, dining rooms paneled in solid
mahogany clear to ceilings; costly and artistic fix-
tures; elegant modern appointments. Ready for
occupancy. Open for inspection.

5514 TO 24 CORNELL-AV., NEW BLDG.,
COMPLETED AND READY FOR OCCUPANCY.
Beautifully located, a few hundred feet from
Jackson Park, close to the lake, convenient to I. C.
express at 57th-st. Spacious terraced court filled
with trees and shrubbery. 4, 5, and 6 rooms, pri-
vate porch; complete in every modern appointment.
Very reasonable rental.

N. W. COR. WASHINGTON-AV. AND 57TH-ST.
Handsome new bldg., 8 rooms, 3 baths, sun par-
lors, etc. Ready for occupancy.

N. E. COR. GREENWOOD-AV. AND 52D.
Most delightful location on south side, over-
looking the finest residence section of KENWOOD,
6 rooms, 2 baths. Very moderate rentals.

5219 GREENWOOD-AV., NEW BLDG.
7 rooms, 3 baths, private residence style. Sun
parlors and sleeping porches, fine private garage
with side driveway. Elegant modern appoint-
ments. OPEN FOR INSPECTION.

NEW BLDG. 1315 TO 21 E. 52D-ST.
BETWEEN KIMBARK AND HIBBARD-AV.
7 rooms, 2 baths, private porches, English base-
ment type. Complete in every modern appointment.
Reasonable rentals.

S. W. COR. JEFFERSON-AV. AND 56TH-ST.
Handsome new bldg., 5 to 7 rooms; rental $45 up.

W. K. YOUNG & BRO.,
ADAMS AND DEARBORN.
HYDE PARK OFFICE, 55TH AND WASHING-
TON-AV.
KENWOOD OFFICE, 47TH AND LAKE-AV.

Robert F. Schenck & Co.,

4301 DREXEL-BLVD. PHONE OAK. 1701.
1137 E. 51st-blvd. 7 rooms, all light.....$37.50
4714-20 Michigan-av. 4 r., priv. porches.$40- 50.00
936-42 E. 42d-pl., 6 and 7 r., all light....$25- 30.00
4046 Calumet-av., 7 rooms, outside..... 42.50
S. E. cor

TO RENT—FLATS—SOUTH.

TO RENT—SPECIAL—
KENWOOD APARTMENTS
EXCLUSIVE LOCATIONS
EXCEEDINGLY MODERATE RENTALS—

29 rooms, 8 baths, spacious front porch; rooms finished in solid mahogany and other fine woods; beautiful grounds, inclosed with iron fence. One of the handsomest apartments in Kenwood.

11 rooms, 3 baths, large front porch; also glassed in sun parlor; fine private garage for 2 machines; costly interior finish; new bldg.; only 2 apartments on one of the finest residence avenues in Kenwood.

7 rooms and reception hall, 2d floor, corner; strictly high class apartment; in the heart of Kenwood; rent $70.

8 room corner apartment, 2 baths; west and south exposure; every room has outside light; one of the finest locations in Kenwood; rent $65.

7 rooms, Woodlawn-av. apartment, 2 baths; bldg. set back 50 ft.; grounds inclosed with iron fence; rent $55.

10 room high class apartment on the boulevard; finished in genuine mahogany and other fine woods; mahogany woodwork; elegant dining room; rent $85; worth $125.

1 room apartment in a prominent Kenwood bldg.; large living room with French glass doors opening to library; costly decorations; rent $60.

W. K. YOUNG & BRO., KENWOOD OFFICE,
STH AND LAKE-AV. PHONES 1147-3148 OAK.

McKEY & POAGUE,

738 E. 63d-st. Phone Stewart 2055.

NEW APARTMENT BLDGS.

Margaret Building, 6153-59 South Park-av.—4 and 5 room flats left.
Bishop Building, 6153-59 Vernon-av., a few more 4 and 5 room flats left.
Colvin Building, 6301-3 South Park-av.
Caverna Building, 6227-39 Vernon-av.
Brown Building, 6043-45 Champlain-av.
Agent on above buildings to show flats.

FOUR ROOM FLATS, STEAM HEAT.
$167 Vincennes-av., 2d flat, porches..... $7.00

FIVE ROOMS, STEAM HEAT.
$169 Vincennes-av., new..... $45.00
6031 St. Lawrence-av., 1st flat..... 45.00
6151 R. 63d-st., 2d flat..... 40.00
6156 Rhodes-av., 2d flat..... 42.50
626 E. 63d-st., 2d flat..... 42.50
614 E. 62d-st., 1st flat..... 37.50
614 E. 63d-st., 2d flat..... 40.00
6233 Langley-av., 1st flat..... 40.00

SIX ROOMS, STEAM HEAT.
6264 Calumet-av., 3d fl. front..... $37.00
6260 Cottage Grove-av., 2d flat..... 40.00
6064 Langley-av., 1st flat..... 30.00
6068 Langley-av., 1st flat..... 29.00

FURNACE HEAT.
6411 St. Lawrence-av., 1st flat, 5 rooms..... $26.00
6420 Jackson-av., 1st flat, 5 rooms..... 22.50

3 TO 7 ROOMS MODERN FLATS LOWEST RENTS

It will pay you to look at these flats, as they are well located and well decorated; steam heat and best janitor service.

527 E. 36th-pl., 4 and 5 r. and bath.... $30-$37.00
1787 E. 46th-st., 5-7 r. and bath.... $18.00- 30.00
2198 Wabash-av., 3 r. and bath..... $20- 30.00
6020 Lake Park-av., 7 r. and bath..... 37.50
6126 Vincennes-av., 7 r. and bath..... 30.00
464 Bowen-av., 7 r. and bath..... 32.50

A. J. PARDRIDGE & CO.,
53 N. State. Rand. 845.

See This High Class New Apartment Bldg.

16 ELEGANT 4 AND 5 ROOM FLATS.
Nothing better on South Side.
THE SCOTIA PARK-AV.
1 block from South Side "L" Station.
Sun Parlors,
Concrete beds,
Fireplaces and bookcases.
Dresser lights in bedrooms and closets.
Rooms artistically decorated.
Janitor service reasonable.
Agent at building all day to show flats.
McKEY & POAGUE, AGENTS,
738 E. 63d-st. Phone Stewart 2055.

NEW APARTMENTS

THE AVERNA BUILDING.
6229-37 Vernon-av.
4, 4. and 5 room apartments.
Prices, $30 to $50.
Sun parlor.
Concrete beds.
Hot water heat.
Hardwood floors.
Mirror doors in halls and bedrooms.
Lighting fixtures are exceptionally designed.
Tiled bath in beautiful Washington Park subdivision; 1 block to South Side "L" station. Agent at the building all day to show the apartments.
McKEY & POAGUE, Agents, 738 E. 63d-st.
Phone Stewart 2055.

NEW 4 and 5 ROOMS.

6120-6 Michigan-av., 4 r., new $20.00.
6411-16 Lexington-av., 4 and 5 rooms, private front and rear porches, $22.50 up.
6107 E. 60th and Wabash-av., private front and rear porches $25 up.

NEW SIX ROOMS.
Sun parlors, two baths.
PLANNED BY OWNERS.
Cor. 63d and Jefferson-av., overlooking Midway and Jackson Park; backed by transfer privileges; rent $37.50.

ACKLEY BROS.,
PHONE HYDE PARK 1000. 1524 E. 63D-ST.

TO RENT—KENWOOD APARTMENTS AND houses. Located in the exclusive sections of Kenwood. Ranging in size from 4 to 11 rooms. Thoroughly modern in every detail. Reasonable rents. Lists mailed on application. Floor plans and particulars at 512 Kenwood office.
W. K. YOUNG & BRO., KENWOOD AND LAKE-AV.
Phones, 1147-1148 Oakland.

STEAM HEATED FLATS.

S. w. cor. 61st and Jefferson 5, and 6 r., $22½ up.
6020-30 Prairie-av., 4 and 5 r., $20 up.
6100, 6102, 6104 Rhodes-av., 5 r., $27½ up.
Open for inspection. Modern throughout.
DRAPER & KRAMER, 26 N. Dearborn-st.
Lorenz Schmidt, 6101 S. Halsted-st., and Chalmers-av.
Open evenings and Sundays.

TO RENT—ELEGANT APARTMENTS, ALL IN same building.
5614 Michigan-av., 9 rooms, 3 baths..... $75
5615 Wabash-av., 6 rooms, 3d..... 35
5617 Wabash-av., 4 rooms, 1st..... 30
5620 Wabash-av., 6 rooms, 2d..... 40
All light rooms, large closets, laundry dryers, steam, best service. Agent on premises.
Rear 5612 Michigan-av. Douglas 1198.

TO RENT—
5 AND 6 ROOM APARTMENTS
In beautiful Kenilworth building. These flats are steam heated, modern, and up to date, with decorations to suit. Rent transportation S. S. Price, $35.00 to $42.50. See agent on premises, 4740 St. Lawrence-av. WM. J. BRYAN JR.
Room 610, 30 N. La Salle-st. Phone Main 3707.

TO RENT—LARGE, NEW 4 AND 5 ROOM flats; concessions. 531 E. 55th-pl.

TO RENT—FLATS—NORTH.

TO RENT—AT LAKE, NEW 6 AND 7 ROOM flats, 5140 Ellis-av., Hoerr's Park, sun parlors, showers, bath, etc.; very choice and high grade; reasonable rent; Rogers Park or Hayes-at. "L" sta. MR. PERRON, Tel. Rogers Park 416.

TO RENT—NEW 7 ROOM APARTMENTS IN new building; 2 baths, sun parlors, vacuum cleaner, wall safes, rear porches; overlooking lake; 2 blocks to Edgewater station N. W. Ry. A. THEODORSON, Owner, 5643 Kenmore-av.

TO RENT—$37.50; MDD. 6 R. FLAT; ALL light; porch; yard; hot water heat; 2½ bks. Edgewater "L" sta.
TO RENT—6 RM. RES., Edgewater.
1345 Early-av., nr. Wayne. Cent. 3133 or Edg. 1566.

TO RENT—CHOICE 7 ROOM APTS. AT 920-924 Cornelia-av., convenient to elevated or surface transportation; newly decorated; heat; rent $32.50 to $35. Call or write THOS. CONRAN & SON, 4331 Evanston-av. Phone Edgr. 2821-26.

TO RENT—EAST DIVISION-ST., HIGH GRADE APARTMENT, 2d FLOOR; 5 LARGE ROOMS; $65 MO. W. A. BOND & CO., 25 N. Dearborn-st.

TO RENT—ROGERS PARK—NEW, MODERN, 4, 5, 6, and 7 room apartments; easy transportation. SCOTT MILLAR, 1403 Morse-av. Rogers Park 5099.

TO RENT—
S. e. cor. Sheridan-rd. and N. Shore-av., 1½ blks. n. Hayes-av. "L" sta.; strictly mod.; new 5 and 6 rm. flats, 2 baths; priv. basement. Owner on premises.

TO RENT—5941 ROKEBY-ST., 1½ BLKS. SHERIDAN-rd. sta. N. W. L.; beautiful, strictly mod. 3d floor apt., 5 rooms, all light and pleasant; $40. JOHN A. SWENSON & CO., 5 N. Dearborn-st.

TO RENT—ROGERS PARK, 1321 PRATT-AV. 5 and 6 room flats with 2 baths and sun parlors, $40.00 and $45.00; get our list. MAHER, McLONALD & CO., 5658 Sheridan-rd.

TO RENT—ELEGANT 5 RM. APMTS., MAGNOLIA-av., nr. Thorndale; sun parlors, large rooms, $50. Lexington Hotel, Main 4950. CORBIN & WENZEL, 6322 Evanston-av. Edg. 7020.

TO RENT—5 AND 6 R. CORNER NEW LIGHT flats, 9 12 to 9 22 Lakeside-pl., east of Sheridan-rd., near Wilson-av.; $37.50 and $40.00, including vacuum cleaner; possession now. See janitor.

TO RENT—NEW, MODERN 6 ROOM APARTment; 2 baths; near Lincoln Park. 907 Fullerton-pkwy. Wilson 3562. Janitor.

TO RENT—361 ALDINE-AV.—HANDSOME COR. 5 and 6 room apts.; large front porch; $45-$55. Vacant. Inq. of janitor on premises.

TO RENT—1 ROOM MODERN FLAT AT 4206 W. Monroe-st.; hot water heat; good light, plenty of hot water. Apply at premises.

TO RENT—154 EAST PEARSON-ST., SEVEN and eight room apartments; steam heat, hot water; entire floor.

TO RENT—4315 BUENA VISTA-TERRACE, 5 rooms; furnace; 1st flat. L. NATHAN, 5314 N. Clark-st. Phone Edgewater 6880.

TO RENT—5627 EASTWOOD-AV. 1ST FLOOR, 6 large light rooms, modern; to be decorated; rent, $47.50.

TO RENT—5 ROOM APT., 3D FLR., CORNER flat; private exp.; furnace; ¼ blk. e. Clark. 1443 Winnemac-av. Edgr. 3826.

TO RENT—NEW BELCOURT BLD., BELMONT-AV., WEST OF SHERIDAN-RD. 5-6 RMS., 2 BATHS, $30, $40, $45. TEL. MAIN 4143.

TO RENT—2106 DEWEY-PLAINE-AV., NEAR Lincoln-av., 5 rooms and bath; stove heat; $18. Phone Graceland 7903.

TO RENT—1528 FRANCIS-ST., N. CLARK, 3 rooms, steam; new building; $27.50. Apply rear.

TO RENT—6 ROOM FLAT MODERN; STEAM heat; new building. 1961 Howe-st.

TO RENT—SEE US FOR BIG LIST OF N. S. flats. HILLINGER, 900 Belmont-av., nr. Clark.

TO RENT—6 BEAUTIFUL 4 ROOM APTS., screened porch; wall bed. 5524 Evanston-av. $35.

TO RENT—SPACIOUS 5 R. APT. IN 2 FL. BLDG., N. w. best; $27.50; adults. 1236 Glenlake-av.

TO RENT—EDGEWATER, 6267 WINTHROP-AV., new, high class cor. apt., 6 large rooms.

TO RENT—FLATS—NORTH.

BAIRD & WARNER,

4555 EVANSTON-AV. PHONE EDGE. 169.
OPP. WILSON-AV. L STATION.

We are agents for the most exclusively 5 to 11 room apartments on the North Side. Save time by having our representative call and show plans. The following is a partial list:

3030 Sheridan-rd., corner Barry-av. In this exceptional building we have but one apartment left for rent, ideally located on the corner overlooking Sheridan-rd., Barry-av., and Lake Michigan. This apartment contains 11 rooms, 3 baths, and commodious front porch. Fireproof garage in connection. Rent $225 per month.

3720 Sheridan-rd., overlooking the lake; spacious 10 room apartments in this unique 3 apartment building, having sun parlors and porches, billiard and reading rooms. The lot is 305 feet deep and will be improved with gardens and tennis courts. Fine garage also. Rent $250 per month.

425 Wellington-av., near Sheridan-rd., apartments de luxe, 9 rooms, unusually large living room with mahogany beamed ceilings and finish; oval dining room. Wide lot, assuring good light for all time. Rent $225 per month.

Sheridan-rd. and Foster-av., overlooking the Saddle and Cycle Club; elegant 6 room apartments with large porches, in this unsurpassed location; rent $60 to $100 per mo.

Clarendon-av. and Leland-av., new building having 5-6 and 7 room apartments, with beautiful sun parlors; ready Oct. 1st. Inspect now and make reservations. Rent $50 to $100 per mo.

850 Margate-terrace, overlooking lake, detached 8 apmt. bldg., 7 rooms, large porches, large light rooms; strictly modern; ready Oct. 1st; rent $120 per mo.

962-4 Winona-av., near Sheridan-rd., detached bldg., 6 rooms, 2 baths; large living room, porches with unobstructed view. Agent on premises. rents $72.50 to $75.

4441 Magnolia-av., handsome 6 apartment bldg., just completed, large porches and yard; every convenience; beautifully finished; 5-6 rooms, $50-$55.

837 Windsor-av., near lake, 2d apmt., 9 rooms, detached bldg., porches.
815 Wilson-av., near lake, 2d apmt., 6 rooms, $55; porch, large living room, vacant.
559 Addison-av., near lake, 2d apmt., 6 rooms, $55; porches, large rooms.
4800 Kenmore-av., 2d, corner, 7 rooms, $62.50; fireproof bldg., porches, large, light rooms.
848 Windsor-av., 2d apt., 7 rooms, $50; large, light rooms.
3219 Kenmore-av., 2d, 6 rooms, $47.50; porches, large yard, very desirable.
764 Marquette-pl., 1st, 6 rooms, $60; large porch, view of lake, handsome large light rooms, vacant.
961 Alexander, 3d, 6 rooms, $52.50, vacant.
4746 Kenmore-av., 2d, 6 rooms, $42.50.
4124 Kenmore-av., 1st, 6 rooms, $37.50.
4494 Racine-av., 3d, 4 rooms, $25.
4446 Clifton-av., 1st, 6 rooms, $27.50.
4442 Clifton-av., 1st, 5 rooms, $35.
561 Addison-av., 1st, 5 rooms, $50.
4437 Clifton-av., 1st, 4 rooms, $22.50.
4495 Clifton-av., 2d, 4 rooms, $32.50.
4720 Racine-av., 3d, 4 rooms, $25.
3265 Evanston-av., 1st, 4 rooms, $25.
737 Wellington, 2d, 4 rooms, $22.50.
4716 Racine-av., 2d, 3 rooms $29.50.
Office open Sundays and evenings.

TO RENT—
BALLARD, ROWE & WHITMAN,
Edgewater 1317. 5018 Evanston-av.

4907 Sheridan-rd., finest 4 room apartment on the drive; sun parlors and all modern conveniences.

930 Argyle, 3d, 6 rooms, porches; exceptionally good apt..... $27.50

911 Margate-ter., 6 rooms, 3d, 2 baths, sun parlors..... 60.00

945-7 Margate-ter., 6 rooms, 2 baths; individual porches..... 60.00

TO RENT— TO RENT.

2149-2145 Lincoln Park West,
(Between Garfield and Webster-ave.)

High grade apartments, each one fronts 33 ft. on Lincoln Park, with 9 extra large rooms, 2 baths, vacuum cleaner. Immediate possession. Rent, sun parlors, dining, and living rooms overlooking Lincoln Park; rental $110 and $125.

CARL MUELLER,
Randolph 280; Lincoln 671. 105 W. Monroe.

TO RENT—FINEST NEW APT. ON NORTH SHORE; 6 ROOMS, 2 BATHS, SHOWERS, HEATING PARLOR; EXCEPTIONALLY LARGE, LIGHT ROOMS; INGLENOOK; LIVING ROOM 17XM; BUNGALOW TYPE DINING ROOM; ENTIRELY NEW AND DIFFERENT. 1 BLK. "L" STA. FROM FRENCH-WOOD STATION N. W. L. APPLY OWNER, 1419 FARGO-AV., 2D APT.

TO RENT—MODERN, HIGH GRADE APTS.
714 Buckingham-pl.—6 rooms..... $42
6 rooms..... 45
8 rooms, duplex apt... 75
6120 Clarendon-av., 7 rooms, 3 baths, porches... 65
4123 Clarendon-av., 6 rms., 2 baths, porches (new)..... 50
Above apts. inspection and ready.
WOLF & SMITH, 3259 S. Clark. Graceland 3476.

TO RENT—709 SHERIDAN-RD., N. W. COR. Pine Grove-av., 9 rooms, 3 baths; overlooking lake; 2 baths and extra lavatories; front and back porches; large yard; every modern convenience; in Lakeside district. Agent at the bldg. Apply owner, WM. M. MORRISON, 30 E. Division-st. Phone North 2240.

TO RENT—4 AND 5 ROOM APTS IN BUILDING NOW BEING ERECTED, 4416 TO 18 CLIFTON-AV.; 3 BLKS. TO WILSON "L" STA.; BAY WINDOWS; PORCHES; MAH. BIRCH AND OAK FINISH; OPEN FOR INSPECTION ON PREMISES. DR. A. R. MACDONALD, OWNER, 4454 BRYN MAWR-AV. EDGE. 2911 RES. EDGE. 111.

TO RENT—6005 MAGNOLIA-AV., 2D, FINE, light flat; 6 rooms, sun parlor, porch..... $40.00
6031 Southport-av., 1st, priv. porch..... 37.50
1135 Addison-av., 1st..... 32.50
6047 Winthrop-av., 1st..... 45.00
THE EDGEWATER BANK,
R. B. Dept. Edge. 985. 5345 Evanston-av.

TO RENT—MODERN ROGERS PARK APTS.
4 rooms, private porches..... $32.50 and up
6 rooms, private porches..... 45.00 and up
6 rooms, private porches..... 50.00 and up
8 rooms, private porches..... 100.00
FISHER & CO., 1834 Morse-av. Open Sunday, 2 to 5 p. m.

TO RENT — APT. OF DISTINCTION IN NEW 3 apt. house, between Sheridan-rd. and lake, 7 rooms, inclosed front and rear porches, heated breakfast room, pantry, vacuum cleaner, elegant decorations and appointments throughout. Inquire 6067 Sheridan-rd. Rogers Pk. 660.

TO RENT—THE PUEBLO, COR. BELMONT AND Pine Grove-av.; high class modern apartments; vacuum cleaning free to tenants; 5 rms. $37.50 up; 6 rm. corner, $47.50. See janitor.
FRED DAVIS & PADNER, 85 Dearborn-st., Phone Rand. 1964.

TO RENT—PARK MANSIONS—
La Salle-av. and Eugenie-st.
Beautiful 6-7-8 room apts.
Overlooking Lincoln Park and lake.
$50 mo. and up.
WM. J. WENTWORTH, 164 W. Randolph-st.

TO RENT—HIGH GRADE APARTMENT IN Kinsie Bldg., s. w. cor. Chicago-av. and Lincoln-parkway; 9 rooms, 3 baths; modern conveniences; janitor always on premises; $100.
JAMES A. McLANE & CO., Title & Trust Bldg. Telephone Central 5013.

TO RENT— 3020 SHERIDAN-RD.
OVERLOOKING LAKE.
4 rooms, 2 baths; every convenience. See it.
Phone Graceland 6947. Central 4348.

TO RENT—MODERN 6 ROOM AND ALCOVE flat, 1st floor, nice rear porch and yard; 1¼ blks. from the lake; convenient to several car lines; $42.50; No. 717 Waveland-av. Inquire 723 Waveland-av., nr. Evanston-av.

TO RENT—"NETHERLANDS," N. E. CORNER Lawrence-av. and Kenmore-av.; modern 4, 5, 6, and 8 rm. apts.; sun porches, etc.; attractive rentals; see janitor or
CARPENTER & COMPANY, 6 N. Clark-st.

TO RENT—ASTOR APARTMENTS, 97-99 E. Division-st. 1st apt., 8 rooms and bath, hot water heat; will put in first class order. See janitor; $60.
E. A. CUMMINGS & CO., 40 N. Dearborn-st.

TO RENT—ROGERS PARK 4 AND 5 ROOM modern flats; fine porches, Columbia, corner Lakewood, near Hayes-av. E. B. KENDALL, 82 W. Washington-st. Cent. 4343.

TO RENT—WITHIN 3 BLOCKS WILSON L STATION, high grade 3, 4, 5, 6 and 6 room apartments, with front and rear porches. THOS. CONRAN & SON, 4331 Evanston-av.

TO RENT—MODERN STEAM HEATED 4, 5, AND 6 room flats; only 1 block from Sheridan exp. sta., $30 to $40. Tel. 476 Lake View.
ANTON MYERS, 3949 Sheridan-rd.

TO RENT—1119 HAYES-AV., 6 ROOMS, ½ BLK. Hayes sta., Evanston "L"; private porches, overlooking lake and Loyola university grounds; $45 and $50. Tel. Rogers Park 4224.

TO RENT — BIRCHWOOD, ROGERS PARK, 4, 5, 6 room new modern apts., $25 to $60. E. F. WITTEKIND, 2 E. LACKAWANNA-av., Ashland-av. ¼ blk. w. of Birchwood sta. N. W. "L."

TO RENT—4 ROOM, STEAM HEATED FLAT, bathroom; janitor service; to Oct. 1; sublease to Feb. 1. $22.50. 5830 Evanston-av. Apply to MONSTED.

TO RENT— 5 and 6 room flats.
611 OAKDALE-AV. E. OF CLARK. See janitor.
B. A. THORPE, 105 So. Dearborn-st.

TO RENT — 4934 SHERIDAN-RD., COR. Argyle, 7 large rooms, 2 baths; rent $50.
H. W. HARFOLD & CO., 9 S. La Salle-st. Central 40.

TO RENT—4 AND 5 ROOMS, ALL LIGHT, STM. heat, electric lights, surfaces and L transp.; $27.50 and $35. See janitor, 1347 Ainslie-st.

TO RENT—8 ROOM STEAM HEATED FLAT, $50. Fisher, 3919 Lincoln-av. Phone 4762 Lake View.

TO RENT—3710 PINE GROVE-AV., NR. LAKE, beautiful apartments; 6 rooms, 2 baths; very high grade bldg.; $35 and $60. Ravenswood 2071.

TO RENT—MODERN 8 ROOM FLAT, 140 W. Superior-st., n. w. cor. La Salle-av. Apply in store.

TO RENT—5 ROOM FLAT IN MODERN NEW flat building; steam heat; rear surface and elevated lines; $30. 1 block east of Wilson-av. sta.

TO RENT—4 ROOM STEAM HEAT FLAT, 1ST floor, 1848 Grace-st., near Lincoln-av. and elevated; hot water; August Peters.

TO RENT—4 ROOM FLAT AT THE CORNER Evanston-av. and Wilson-av.; $26.00 per month; possession on Oct. 1. Apply Flat 26, 4601 Evanston-av.

TO RENT—FINE, LIGHT, EIGHT ROOM MODern apartment, 3631 Kenmore-av.; rent $50. Janitor on premises.

TO RENT—4434 DOVER-ST., NR. SUNNYSIDE; modern 5 room flat, $35. LUECKE, 3514 Wilson-av.

TO RENT—EDGEWATER, 6257 WINTHROP-av.; new, high class cor. apt., 6 large rooms.

TO RENT—MODERN 4 ROOM FLAT, 3949 SHERIDAN-rd.; only $26. Tel. 476 Lake View.

TO RENT—NEW, MODERN 7 ROOM 2D. FLAT; front porch; only $42.50. 3735 Wilton-av.

TO RENT — TWO MODERN 6 AND 7 ROOM flats, $50 and $45. 5421 Southport-av.

TO RENT — 25 BELLEVUE-PL., ELEGANT SIX rm. mod. apts., $35 to $60; automatic elevators.

TO RENT—FLATS—NORTH.

W. K. YOUNG & BRO.,

North Shore Office:
4001 SHERIDAN-ROAD.
[At Sheridan road elevated station.]
HEADQUARTERS FOR—
NORTH SHORE PROPERTY.

Send for list of APARTMENTS and HOUSES FOR RENT and FOR SALE in the most desirable section of the NORTH SHORE, from LINCOLN PARK to Edgewater, along the SHERIDAN DRIVE, on the line of the elevated.
Telephone 1107 Lake View
FOUR ROOMS.

3828 Wilton-av..... $30.00
4839 Buena Vista-terrace..... 35.00
1136 Sunnyside-av..... 37.50

FIVE ROOMS.

4107 Evanston-av..... 35.00
4005 Sheridan-road..... 40.00
4134 Evanston-av..... 40.00
1131 Sunnyside-av..... 40.00
1135 Sunnyside-av..... 40.00
1128 Sunnyside-av..... 42.50
1139 Sunnyside-av..... 45.00
1131 Sunnyside-av..... 42.50

SIX ROOMS.

1422 Belle Plaine-av..... 37.50
754 Bittersweet-pl..... 52.50
5006 Sheridan-rd..... 67.50

SEVEN ROOMS.

5000 Sheridan-rd., 2 baths..... 85.00

NINE ROOMS.

757 Buena-av., cor. apt., 3 baths..... 125.00
5686 Sheridan-rd., porches, etc..... 125.00

TWELVE ROOMS.

5025 Sheridan-rd., in 3 apt. bldg., 3 baths, sleeping porches, etc..... 200.00
N. W. and W. CORS. SUNNYSIDE AND CLIFTON-AVS.—Elegant 4 and 5 room apts., new, modern bldg., overlooking private park; few choice apts. left; $35.50 up. Agent at the bldg. NEW BUILDINGS.

720-22 BITTERSWEET PLACE, ¼ blk. from lake; 5 and 6 rooms; 2 baths; sun parlors; private porches; etc.; $62.50 to $75. Plans at our office.
942 AND 946 ALEXANDER-PLACE—6 rooms, 2 baths, sun parlors, mantels, bookcases, etc.; overlooking Sheridan-rd..... $65.00 to $72.50

TO RENT—
2818 Lake View-av., 1st apt., 8 rooms, 2 baths, within 100 ft. from Diversey parkway. $80 per month. Will decorate to suit.

2739 Hampden-st., first and 3d apts.; just south of Diversey-parkway; 6 room flats; $50.

Evanston-av., cor. Melrose-st., nice 7 room apts.; new hardwood floors, new electric light fixtures, and will clean thoroughly.
3251 Evanston-av., 7 rooms, 4th floor, $32.50.
3253 Evanston-av., 7 rooms, 4th floor, $32.50.
These are just the apartments for those wishing a moderate priced 7 room flat with 4 bedrooms.

5014-16 Sheridan-rd.; beautiful 7 room apts., 4 bedrooms, 2 baths; ready for occupancy; individual front and rear porches; building is half block north of Argyle, east front; rents, 2ds and 3ds, $1,100. Agent on premises Sunday.

STOVE HEAT.

2210-12 N. Clark-st., two 3d floors; will decorate to suit; $20. For further information regarding above flats and many others on our lists apply at HENRY E. STRASSHEIM & CO., 5026 Evanston-av., cor. Winnemac. Edge. 393-3302. Office open evenings until 9 o'clock during the month of September, and Sundays from 10 until 4 o'clock.

TO RENT— TO RENT.

EDGEWATER

8 High Grade Apartments,
5610 KENMORE-AV.

800 ft. from lake; most exclusive location in Edgewater; 3 min. walk to "L" sta.; same distance to surface line.

Situated with a. e. exposur, unobstructed between two private residences.

9 light, sunny rooms with large sun parlors; delightful breakfast room, 2 baths, lavatory in guest room, vacuum cleaners and every modern improvement to make a high class home on one floor; also private garage.

Ready for occupancy Oct. 1st.
For particulars see Owner,
P. H. MARTIN, 5606 KENMORE-AV.,
EDGEWATER 1395.

TO RENT— —TO RENT.

THE GREENLEAF,
Just Completed.
NEAR THE LINCOLN PARK.
Most up to date 3, 4, and 5 room apartments.
Vacuum cleaning.
All large, outside rooms, plenty of windows.
Large reception halls.
Large reception halls.
Entrances entirely different from the ordinary.
Cor. Grand-av. and Perry-st.
EVANS-AV. 6323—TO RENT—COMPLETELY furn. 5 rm. flat; 1 blk. L exp. and surf.; $50.

TO RENT—
4678-4680 KENMORE-AV.,
S. w. cor. Ainslie-st.

Desirable apartments of 6 large rooms each. The building is exceptionally well finished and decorated throughout. There is a 50 foot lawn on the south, insuring sun and air in every room. Private porches. Convenient to Argyle and Wilson-av. stations; $65.50, $67.50 and $70.

934 WINDSOR-AV.
1st apt., 5 rooms, all extra large. An unusually desirable apartment at $42.50.
JOHN A. CHAPMAN, AGT.
30 N. La Salle-st. Main 1776.

TO RENT—BARGAINS—MODERN TWO FLAT buildings that will please you. Artistic decorations, improvements, hot water heat, best material and conveniences. Subdivision, northwest corner Sheridan-road, Devon-av., Rogers Park. Inquiries Evenings, Hayes-av. and Ridge. Best surface transportation. Investigate for yourself. $45 to $65 per month.
NORTH SHORE REALTY CO.,
Rogers Park 553. 6404 Sheridan-rd.

THE CREFELD

Deming-pl., one block west of Lincoln Park. New apts., ready for occupancy; exclusive neighborhood; high ground, S. 6 rooms, outside light; mahogany finish; 2, 3, baths, showers; large front and rear porches; vacuum cleaner; $126 to $150.

TO RENT—APARTMENTS—
NEW BUILDING.
SOUTHEAST CORNER
PINE GROVE-AV. AND GRACE-ST.
4, 5, 6 rooms; each apartment has private screened and glazed porches; $40 to $90. Agent on premises. Phone Lake View 615.

TO RENT—MODERN APTS. IN EDGEWATER.
5718 Southport-av., 2d floor..... $35
1401 Edgewater-av., 6 r., 2d floor..... 40
Also list of choice flats, east of Evanston-av. near the lake.
CHARLES SCHUBERT,
Edgewater 5346. 1135 Bryn Mawr-av.

TO RENT — ELEGANT APTS.; SPLENDID value; 6 rms. Kenmore and Belmont, 5 light rm., $40. S. E. Cor. Winthrop-Berwyn, 5 outside rs., $40. 501 Melrose-st., 2d apt., 7 rs., only $40.
6. Harmston, 6349 Ouis-st. Phone Rosk. 4198.

TO RENT—NEW ROGERS PARK 4 RM. APTS., all large outside rms., overlooking lake; spacious sun parlors; sleeping porches; 2 baths with shower; vacuum cleaner; wall safes; cozy; to transportation and schools; must be seen to be appreciated.
ELSER, 6034 Sheridan-rd.

TO RENT—845 LAFAYETTE PARKWAY, 1 BLK. n. Lawrence-av., 8d fl., 6 r., 2 porches, steam heat, modern throughout, exceptional good light, aristocratic neighborhood; Wilson sta., overlooking lake; it is hard to beat for $50. See for yourself; it will bear inspection.

TO RENT—5828 KENMORE-AV., 2D FLAT, IN detached 3 apt. bldg., 6 r. and recep. hall, 3 baths, separate h. and recep. hall entrance, living R. 19x29.
THE EDGEWATER BANK,
R. E. Dept. Edge. 985. 5345 Evanston-av.

TO RENT—917 WILSON-AV., 2D FLOOR; HIGH class 6 room apartment in exclusive building; large outside rooms; fine porch and yard; good janitor service; grychlng strictly modern; 1½ blocks from lake; 2½ blocks from Wilson express station. Telephone Edgewater 2837.

TO RENT — NINE ROOM CORNER APARTment; hot water heat, electric light; servants' toilet separate, front porch, tile bath, sideboard, gas logs; strictly modern. Telephone West 2860. 3900 Washington-blvd.

TO RENT—MODERN, LGT., ELEGANT LARGE 4 room flat with private porches, best transportation; close to L and surface; $25 and up. Call at premises, Wolfram and Mildred-avs., near Diversey-blvd.

TO RENT—NEAR WILSON-AV. STATION—
4512 Clifton-av., 1st, 5 and bath..... $40.00
4512 Clifton-av., 2d, 5 and bath..... 42.50
4514 Clifton-av., 3d, 5 and bath..... 42.50
H. O. STONE & CO., 76 W. Monroe-st.

TO RENT—FLATS—NORTHWEST.

TO RENT—SHAKESPEARE APARTMENTS
Logan Square].
Humboldt-blvd., northeast corner Shakespeare-av., overlooking beautiful Palmer-sq.; strictly mod.
6 rooms..... $37.50 to $40
7 rooms..... 47.50 to 55
8 rooms..... 65
Good transportation. For particulars apply to
F. E. LACKOWSKI & CO.,
Logan Square Auditorium,
3147 Logan-blvd., corner Kedzie-blvd.

TO RENT—LOGAN-SQ. APARTMENTS—
4 to 8 rooms, steam and hot water heat; strictly up to date; good transportation; low rental.
F. E. LACKOWSKI & CO.,
Logan Square Auditorium,
3147 Logan-blvd., corner Kedzie-blvd.

TO RENT—4 AND 5 ROOM FLATS, STEAM heat, new and strictly modern disappearing beds, every room light. Take Logan Square L California sta. 2827-2829 Johnston-av.

TO RENT—4549 GRAND-AV. 5 ROOM FLATS, $10 and $12. McAULEY, 69 W. Washington-st. Phone Randolph 2707.

TO RENT—OPP. HUMBOLDT PK., 7 AND 8 RM. modern steam heat flats. 3125 Augusta-st.

TO RENT—FLATS—WEST

TO RENT—4417 WASHINGTON-BLVD., THE ANTHONY; new 2-5 rm. apts.; everything mod.; front and rear porches; steam heat, elec. light; good transp., "L" station; inquire 1st floor.

TO RENT—NEW 4 AND 5 ROOM FLATS COR. Lawndale-av. and Flourney-st.; Garfield "L" station; steam heat; rent $30 to $36.50. KELLEHER, 30 N. La Salle. Main 4078.

TO RENT—1699 W. MADISON-ST., NEAR ROBEY-ST., 5 room steam heated flat; all modern conveniences; see janitor; $22.50.
E. A. CUMMINGS & CO., 40 N. Dearborn-st.

TO RENT—NEW 6 ROOM FLAT; STOVE HEAT; free rent to Oct. 1; $23. 2237 So. 44th-av. Phone owner, Stetzy 6661.

TO RENT—MODERN 5 AND 8 ROOM FLATS; reasonable; steam; owner. ALBRECHT, 4807 W. Van Buren-st.

TO RENT—THE GARFIELD, 2632 WASHINGton-blvd., 8 room apt., front and back porches; newly decorated. Open for inspection; $50.

TO RENT—NEW, UP TO DATE SIX ROOM flats. 35 N. Franklin-av., Austin.

TO RENT—WEST SIDE—5 RM. APT., 2D floor; very choice; $40. Address C W 510, Tribune.

TO RENT—FLAT, 6 LARGE, LIGHT ROOMS; $25; 1531 S. Sawyer-av.

TO RENT—5 ROOM APT.; FACING GARFIELD Pk. Rent free to Oct. Address C Y 270, Tribune.

TO RENT—FLATS—WEST

TO RENT—
5 ROOM APARTMENTS.
Washington Villa, Washington-blvd. and 41st-av.
Douglas Villa, Washington-blvd. and 44th-av.
or
4147 Washington-blvd.
McCARTY BROS.,
Tel. Cent. 795. Keeler 3625. 5 to 6 105 W. Monroe.

TO RENT—WASHINGTON-BLVD., COR. 53D-av., elegant new apart. bldg., 4-5-8 rooms; very high class; all large and light rooms; priv. sun porches; interior finish mahogany and white enamel; prices reasonable; agent on premises every day.

TO RENT—S. W. COR. WASHINGTON-BLVD. and Washtenaw-av.; 6 room steam heated apts., 1st and 3d floor; $27.50 and $35. Janitor on premises.
2122 S. Lawndale-av., 5 and 6 room flats, steam heat. Janitor on premises; $25.
CREMIN & O'CONNOR, 105 N. Clark-st.

TO RENT—NEW BUILDING, READY OCT. 15, 3 s. cor. Sacramento-av. and Polk-st., 4 and 5 room flats; modern; steam heat; hot water; janitor service; $32.50 and $35.
E. ORRIS HART & CO., 30 N. Dearborn-st.

TO RENT—1400 JACKSON-BLVD.
Cor. Loomis, 13 rooms; hardwood floors; new h. w. heating plant..... $50
E. WOLTERSDORF & CO., Madison and Ashland.

TO RENT—1400 S. FOURTEENTH-ST., SIX ROOM FLAT AND OFFICE; FINE LOCATION FOR PHYSICIAN; PRESENT OCCUPANT THERE 5 YEARS, BUT IS COMPELLED TO LEAVE CITY.

TO RENT—SEVEN ROOM FLAT, 4780 WASHington-blvd.; hot water heat; modern improvements. Will build garage for tenant who takes long lease. Apply on premises.

TO RENT—LARGE FIRST CLASS, WATER heated flat, 2312 Marshall-blvd., nr. Douglas Park.

TO RENT—FLATS—SUBURBAN.

TO RENT—135 TO 141 N. RIDGELAND-AV., OAK Park; 5 room apartments; all conveniences; large living room, both front and rear porches; best apartments on the West Side; one block to N. W. R. R. or Oak Park L. station.
E. A. CUMMINGS & CO., 40 N. Dearborn-st.
Phone Central 58.
Oak Park office, Lake-st. and Harlem-av.
Phone River Forest 250.

TO RENT—OAK PARK—238 MAPLE-AV. THE Boulevard Apartments; 1st floor, 6 r

ESTATE—CENTRAL.

LEAR LOOP PROPERTY, 20 FT. pays 5%; great future; $60.00; balance, 5%. Address Owner, 697

R EXCHANGE—50 FEET DOWN 00 per foot; can use $15,000.00 on property and adjust balance to suit. T. HOYT, 154 W. Randolph-st.

ESTATE—SOUTH SIDE.

CTION LINE BUSINESS COR. NER STATE-ST. AND RFIELD-BLVD.

most important centers on the side, which will extend east, west and n pp.m. PRICE $70,000.

SECTION OF TWO GREAT SEC. THREE is tributary to a large popu. thoroughfare south of JACKSON-BLVD. is the most prominent high class business block, stores, and salesrooms. NO BETTER LOCATION FOR THE GROCERY STORE, BUFFET, DRUG STORE, GARAGE, AUTOMOBILE, RESTAURANT OR HOTEL. SUPERB for local business. Property has been and will be in greater demand than at present price of $300 ft. ANDY J. BRO., Marquette Bldg. Dearborn and Adams.

FOR SALE— SOUTH SIDE.

BRICK BUNGALOWS.

INQUIRE FOR EASY TERMS.

On Michigan and Wabash-avs., just north of E. 67th-st.-blvd. Exclusive residence district; best lots for nice gardens; streets are wide and paved with asphalt; this property is well platted for. Is transportation; 5 rooms and bath, finished in oak, with oak floors; beautifully decorated and electric light fixtures; large front and rear porches; can be seen by representative of owner on premises.

or

ROBERT E. BARBEE, 69th and Wentworth-av. Phone Wentworth 637.

PROMINENT BUSINESS CORNER.

S. W. Cor. Cottage Grove-av. and 51st-st. 130x100. Price $40,000.

Suitable for immediate improvement with modern business blocks. STORES, SHOPS AND OFFICES. One of the choicest business corners on the South Side.

W. E. YOUNG & BRO., MARQUETTE BLDG., DEARBORN AND ADAMS-STS.

FOR SALE—7409-7413 EMERALD-AV., 2 NEW 3 flat brick, 5 and 6 rooms each; strictly modern; on 6 ft. lots; have Kewanee steam boilers, wall beds, closets, fireplaces, bookcases, ice boxes, gas ranges. Open for inspection Sunday. JAMES REA & CO., 712 W. 63d-st. Phone Wentworth 1437.

FOR SALE—A BARGAIN IN HIGH GRADE 8 flat; large colonial front and private vault; this is the best 8 flat building; rental $3,995.

FOR SALE—STONE FRONT 2 FLAT BUILDING, 1645 Addison-st., near Paulina; large rooms; recessed porches; 33 foot lot; 2 blocks from elevated; $7,800; $1,000 cash, balance monthly. Open for inspection Sunday from 2 to 5.

ROESTER & ZANDER, 143 N. Dearborn-st.

FOR SALE—ELMHURST—6 ROOM BUNGALOW; hot water heating; corner lot, 66x192; shade and fruit trees; price $6,000; easy terms. Tel. Col. 1102.

EUGENE A. BOURNIQUE & CO., 701 First National Bank Bldg. Telephone Randolph 1878.

FOR SALE—BY OWNER—MODERN 9 ROOM house, 6148 Ellis-av.; pressed brick with stone steps and stone trim. Hardwood finish. Mtge. $3,500. Will take smaller property for equity. Price $6,500.

EDWARD H. PETERS & CO., 76 W. Monroe-st.

FOR SALE—
Page vicinity in new 6 flat bids. renting for over $4,000 yearly; well located in Hyde Park. Owner must sell.

HYDE PARK REALTY CO., Phone Hyde Park 1468.

FOR SALE— IN KENWOOD.
CORNER HOUSE. 4458 ELLIS-AV.
Three story east ft., so. side exposure, 11 rooms, 3 baths; every one a bright room; hardwood finish throughout in different woods; built by owner, many payments if desired. M. L. SWIFT, 1 N. La Salle-st.

FOR SALE—NEW FLAT BUILDING, 5 AND 6 rooms; hardwood finish; steam heat; rental $2,736; price $22,500; mtg. $12,500, located near Jackson Park and C. R. I. GRAPPERHAUS, HOSELLA CO., 1346 E. 63d-st. Tel. Hyde Park 376.

FOR SALE—TO SAVE HOME FROM FORECLOSURE; must leave for invalid wife; will sacrifice contract on four lots, opposite Hetty Green's subdivision; cost $400 each; paid $1,000; will accept $700; balance $10 monthly each lot. Address P 9, Tribune.

FOR SALE—HIGH CLASS 6 FLAT BLDG. ON boulevard; private large front and rear porches, stained woodwork, and 6 room flats, equipped with all latest improvements; rental $4,100; price $40,000; mortgage $15,000; will sacrifice if sold within a few days. Address C P 147, Tribune.

FOR SALE—ONE OF THE BEST FLATS IN KENwood; under long term lease to one tenant; no expenses; nets over 20 per cent income. Will take 24 mortgage for balance equity. W. N. BRADY, 1536 First Nat'l Bank Bldg. Tel. Central 8870.

FOR SALE — FINE STONE FRONT 2 FLAT building on Garfield-blvd., 7 and 8 room flats; hot water heat; lot 30x150 ft.; rents $1,040; price only $9,500.

E. A. CUMMINGS & CO., 40 N. Dearborn-st.

FOR SALE—VACANT PROPERTY ON SOUTH Park-av., between 57th and 67th-sts.; $1,000 will take it; owner needs the money.

ROSS & COMPANY, 76 W. Monroe-st. Phone Randolph 2080.

FOR SALE—MODERN 6 FLAT, WOODLAWN, best transportation; porches; rents $3,400; price $21,500. JAMES ADAMS & CO., 69 W. Washington-st.

REAL ESTATE—WEST SIDE.

FOR SALE—NEW BUSINESS BUILDING, $37.-400; $11,000 cash, balance out of rents; income $30,000, 7 yrs. at 6%; rental $4,000 to $5,000, with corner 80x100 vacant. Can be made to pay 8 per cent.

F. C. WOOD & CO., 106 N. La Salle-st. Main 3164.

FOR SALE—GREAT BARGAIN IN MODERN 10 room home on Warren-av., near Garfield park; this is one of the best constructed homes in the city; stone front, 2 story and basement; large living room, library, dining room and kitchen, 3 chambers, 3 with lavatories; large billiard room with tables and fixtures; price ONLY $9,000.

McGUIRE & ORR, 74 W. Washington-st.

FOR SALE—I WILL SELL YOU MY 25 FOOT lot on Harding-av., one block from North-av. and 6 blocks from Humboldt park boulevard; monthly payments of from $3.00 to $6.00. This is a good chance to get a fine lot on paved street, with all improvements. JOS. HUNTER, Owner, 3948 W. Madison-st., Room 1009.

FOR SALE—MAGNIFICENT HOME, 5316 Washington-blvd., 14 rooms, with garage and stable; large lot; fine shade; quick action; for property 5259 Washington-blvd., 9 room house; all modern improvements. Phone Monroe 3400 or Monroe 2235, for appointment, inspection, and particulars.

FOR SALE — 3 FLAT BUILDING, NEARLY new, opposite Garfield Park conservatory; all latest improvements; the finest and best building in the neighborhood; will consider C N flat or vacant original cost; need the money; $3,300 cash will swing a deal. See J. MOREL, 301 W. Van Buren-st., corner entrance.

FOR SALE— WEST SIDE.
33 AND 101 S. HOPKINS-ST.

These buildings are close to the Madison-st. cars in Austin, all 6 and 7 rooms; either hot water or steam heat; close to the new big park; buildings open every day. J. M. ADAMS, 3815 Fairfield-av.

FOR SALE—GET BUSY IF YOU WANT A SNAP in a 2 flat.
1237 S. Avers, 6 rooms; worth $6,500.
1239 S. Avers, 7-8 rooms; hot water; cost owner $9,000; sell both at a big sacrifice; exclusive agent.
R. ORRIS HART & CO., 30 N. Dearborn-st.

TO RENT—WASHINGTON-BLVD., 2822, ELEgant 2d flat, new hardwood floor, open fireplace; 5 rooms, bath, parlor; entire flat cleaned and decorated; best part of Washington-blvd., between California and Garfield Park. Be seen any time; $40.

FOR SALE—STONE FRONT 2 FLAT BUILDING, 1645 Addison-st., near Paulina; large rooms; recessed porches; 33 foot lot; 2 blocks from elevated; $7,800; $1,000 cash, balance monthly. Open for inspection Sunday from 2 to 5.

ROESTER & ZANDER, 143 N. Dearborn-st.

FOR SALE—ELMHURST—6 ROOM BUNGALOW; hot water heating; corner lot, 66x192; shade and fruit trees; price $6,000; easy terms. Tel. Col. 1102.

FOR SALE—BY OWNER—MODERN 9 ROOM house, 6148 Ellis-av.; pressed brick with stone steps and stone trim. Hardwood finish. Mtge. $3,500. Will take smaller property for equity. Price $6,500.

EDWARD H. PETERS & CO., 76 W. Monroe-st.

FOR SALE—
Page vicinity in new 6 flat bids. renting for over $4,000 yearly; well located in Hyde Park. Owner must sell.

HYDE PARK REALTY CO., Phone Hyde Park 1468.

FOR SALE— IN KENWOOD.
CORNER HOUSE. 4458 ELLIS-AV.
Three story east ft., so. side exposure, 11 rooms, 3 baths; every one a bright room; hardwood finish throughout in different woods; built by owner, many payments if desired. M. L. SWIFT, 1 N. La Salle-st.

FOR SALE—NEW FLAT BUILDING, 5 AND 6 rooms; hardwood finish; steam heat; rental $2,736; price $22,500; mtg. $12,500, located near Jackson Park and C. R. I. GRAPPERHAUS, HOSELLA CO., 1346 E. 63d-st. Tel. Hyde Park 376.

FOR SALE—TO SAVE HOME FROM FORECLOSURE; must leave for invalid wife; will sacrifice contract on four lots, opposite Hetty Green's subdivision; cost $400 each; paid $1,000; will accept $700; balance $10 monthly each lot. Address P 9, Tribune.

FOR SALE—HIGH CLASS 6 FLAT BLDG. ON boulevard; private large front and rear porches, stained woodwork, and 6 room flats, equipped with all latest improvements; rental $4,100; price $40,000; mortgage $15,000; will sacrifice if sold within a few days. Address C P 147, Tribune.

FOR SALE—ONE OF THE BEST FLATS IN KENwood; under long term lease to one tenant; no expenses; nets over 20 per cent income. Will take 24 mortgage for balance equity. W. N. BRADY, 1536 First Nat'l Bank Bldg. Tel. Central 8870.

FOR SALE — FINE STONE FRONT 2 FLAT building on Garfield-blvd., 7 and 8 room flats; hot water heat; lot 30x150 ft.; rents $1,040; price only $9,500.

E. A. CUMMINGS & CO., 40 N. Dearborn-st.

FOR SALE—VACANT PROPERTY ON SOUTH Park-av., between 57th and 67th-sts.; $1,000 will take it; owner needs the money.

ROSS & COMPANY, 76 W. Monroe-st. Phone Randolph 2080.

FOR SALE—MODERN 6 FLAT, WOODLAWN, best transportation; porches; rents $3,400; price $21,500. JAMES ADAMS & CO., 69 W. Washington-st.

REAL ESTATE—WEST SIDE.

FOR SALE—NEW BUSINESS BUILDING, $37.-400; $11,000 cash, balance out of rents; income $30,000, 7 yrs. at 6%; rental $4,000 to $5,000, with corner 80x100 vacant. Can be made to pay 8 per cent.

F. C. WOOD & CO., 106 N. La Salle-st. Main 3164.

FOR SALE—GREAT BARGAIN IN MODERN 10 room home on Warren-av., near Garfield park; this is one of the best constructed homes in the city; stone front, 2 story and basement; large living room, library, dining room and kitchen, 3 chambers, 3 with lavatories; large billiard room with tables and fixtures; price ONLY $9,000.

McGUIRE & ORR, 74 W. Washington-st.

FOR SALE—I WILL SELL YOU MY 25 FOOT lot on Harding-av., one block from North-av. and 6 blocks from Humboldt park boulevard; monthly payments of from $3.00 to $6.00. This is a good chance to get a fine lot on paved street, with all improvements. JOS. HUNTER, Owner, 3948 W. Madison-st., Room 1009.

FOR SALE—MAGNIFICENT HOME, 5316 Washington-blvd., 14 rooms, with garage and stable; large lot; fine shade; quick action; for property 5259 Washington-blvd., 9 room house; all modern improvements. Phone Monroe 3400 or Monroe 2235, for appointment, inspection, and particulars.

FOR SALE — 3 FLAT BUILDING, NEARLY new, opposite Garfield Park conservatory; all latest improvements; the finest and best building in the neighborhood; will consider C N flat or vacant original cost; need the money; $3,300 cash will swing a deal. See J. MOREL, 301 W. Van Buren-st., corner entrance.

FOR SALE— WEST SIDE.
33 AND 101 S. HOPKINS-AV.

These buildings are close to the Madison-st. cars in Austin, all 6 and 7 rooms; either hot water or steam heat; close to the new big park; buildings open every day. J. M. ADAMS, 3815 Fairfield-av.

FOR SALE—GET BUSY IF YOU WANT A SNAP in a 2 flat.
1237 S. Avers, 6 rooms; worth $6,500.
1239 S. Avers, 7-8 rooms; hot water; cost owner $9,000; sell both at a big sacrifice; exclusive agent.
R. ORRIS HART & CO., 30 N. Dearborn-st.

TO RENT—WASHINGTON-BLVD., 2822, ELEgant 2d flat, new hardwood floor, open fireplace; 5 rooms, bath, parlor; entire flat cleaned and decorated; best part of Washington-blvd., between California and Garfield Park. Be seen any time; $40.

REAL ESTATE—NORTH SIDE.

FOR SALE—BARGAINS—MODERN TWO FLAT building; cost, we will please anybody. Improved plumbing, hot water heat, artistic decorations, best material and convenience; reasonable terms. Subdivision, oak floors; Sheridan-rd. car. Sheridan, Rogers Park. Thirty minutes, Evanston L. Halsted-av., to loop; excellent surface transportation. Investigate for yourself. North Shore Realty Co., 604 Straus Bldg. Telephone Main 1856. 6460 Sheridan-rd. Telephone Rogers Park 593.

FOR SALE—RESIDENCE, BARGAIN, COR. ON Sherwin-av., in Birchwood, one of the finest homes to be had in this exclusive section; 10 rooms; hot water heat; large living room; worth over $9,500; will consider offer and take less if sold at once. HOWLEY, BAIRD & WARNER, 4055 Evanston-av. Edgewater 169.

FOR SALE—EDGEWATER VACANT BETWEEN Sheridan-rd. and Lake Michigan.
Margate-ter., 40 ft. for 3 flat $3,600
Argyle-st., 40 ft. for 2 flat 3,000
Ainslie-st., 60 ft. for 6 flat 6,000
B. H. CLOVER & BRO., AGENTS.
69 W. Washington-st. Phone Cent. 6369.

FOR SALE—10 ROOM RESIDENCE, 431 ST. James detached, quarter sawed oak finish throughout; a real bargain at $10,000; for quick sale, $7,500 only; $5,500 cash required. HOBBS, 307 Bush Temple, Exclusive Agents, Clark and Chicago-av.

FOR SALE—BEAUTIFUL MODERN HOUSE, recently completed; lot 136x300 feet deep. Sheridan-rd., on the lake side; house and location most attractive.

EUGENE A. BOURNIQUE & CO., 701 First National Bank Bldg. Telephone Randolph 1878.

FOR SALE—SPECIAL BARGAIN—SHERIDAN Park, 8 room residence, 50x125 lot; choice location, beautiful porches, only $9,500; $2,500 cash, bal. $125 per month. Interest included; like rent. See this sure.

GEO. W. WALKER, 4610 N. Clark-st.

FOR SALE—4047 KENMORE-AV.—10 ROOM house; ¼ sawed oak finish; lot 87x150, 4334 Kenmore-av.; 8 rooms, 4 baths; trade for clear cottage or vacant. [Excl. agt.]

R. ORRIS HART & CO., 30 N. Dearborn-st.

FOR SALE—FULLERTON-PARKWAY, NO. 6534, 12 room residence; beautiful boulevard location; high class surroundings; close to the most attractive section of Lincoln Park; very low price and easy terms. W. P. DUDLEY & SONS, 1 La Salle-st.

FOR SALE—OR EXCHANGE—FOR 3 OR 6 flat, North Shore; handsome 10 R. residence, hot w. heat; let deal in.

THE EDGEWATER BANK,
R. E. Dept. Edge. 985. 5545 Evanston-av.

FOR SALE—OR EXCHANGE—LATEST IMproved six flat building, 7 and 8 room flats; hot water heat; lot 30x150 ft.; rents $1,040; price only $9,500.

E. A. CUMMINGS & CO., 40 N. Dearborn-st.

FOR SALE—VACANT PROPERTY ON SOUTH Park-av., between 57th and 67th-sts.; $1,000 will take it; owner needs the money.

ROSS & COMPANY, 76 W. Monroe-st. Phone Randolph 2080.

FOR SALE—MODERN 6 FLAT, WOODLAWN, best transportation; porches; rents $3,400; price $21,500. JAMES ADAMS & CO., 69 W. Washington-st.

REAL ESTATE—WEST SIDE.

FOR SALE—NEW BUSINESS BUILDING, $37.-400; $11,000 cash, balance out of rents; income $30,000, 7 yrs. at 6%; rental $4,000 to $5,000, with corner 80x100 vacant. Can be made to pay 8 per cent.

F. C. WOOD & CO., 106 N. La Salle-st. Main 3164.

FOR SALE—GREAT BARGAIN IN MODERN 10 room home on Warren-av., near Garfield park; this is one of the best constructed homes in the city; stone front, 2 story and basement; large living room, library, dining room and kitchen, 3 chambers, 3 with lavatories; large billiard room with tables and fixtures; price ONLY $9,000.

McGUIRE & ORR, 74 W. Washington-st.

FOR SALE—I WILL SELL YOU MY 25 FOOT lot on Harding-av., one block from North-av. and 6 blocks from Humboldt park boulevard; monthly payments of from $3.00 to $6.00. This is a good chance to get a fine lot on paved street, with all improvements. JOS. HUNTER, Owner, 3948 W. Madison-st., Room 1009.

FOR SALE—MAGNIFICENT HOME, 5316 Washington-blvd., 14 rooms, with garage and stable; large lot; fine shade; quick action; for property 5259 Washington-blvd., 9 room house; all modern improvements. Phone Monroe 3400 or Monroe 2235, for appointment, inspection, and particulars.

FOR SALE — 3 FLAT BUILDING, NEARLY new, opposite Garfield Park conservatory; all latest improvements; the finest and best building in the neighborhood; will consider C N flat or vacant original cost; need the money; $3,300 cash will swing a deal. See J. MOREL, 301 W. Van Buren-st., corner entrance.

FOR SALE— WEST SIDE.
33 AND 101 S. HOPKINS-AV.

These buildings are close to the Madison-st. cars in Austin, all 6 and 7 rooms; either hot water or steam heat; close to the new big park; buildings open every day. J. M. ADAMS, 3815 Fairfield-av.

FOR SALE—GET BUSY IF YOU WANT A SNAP in a 2 flat.
1237 S. Avers, 6 rooms; worth $6,500.
1239 S. Avers, 7-8 rooms; hot water; cost owner $9,000; sell both at a big sacrifice; exclusive agent.
R. ORRIS HART & CO., 30 N. Dearborn-st.

TO RENT—WASHINGTON-BLVD., 2822, ELEgant 2d flat, new hardwood floor, open fireplace; 5 rooms, bath, parlor; entire flat cleaned and decorated; best part of Washington-blvd., between California and Garfield Park. Be seen any time; $40.

REAL ESTATE—NORTH SIDE.

FOR SALE—BARGAINS—MODERN TWO FLAT building; cost, we will please anybody. Improved plumbing, hot water heat, artistic decorations, best material and convenience; reasonable terms. Subdivision, oak floors; Sheridan-rd. car. Sheridan, Rogers Park. Thirty minutes, Evanston L. Halsted-av., to loop; excellent surface transportation. Investigate for yourself. North Shore Realty Co., 604 Straus Bldg. Telephone Main 1856. 6460 Sheridan-rd. Telephone Rogers Park 593.

FOR SALE—RESIDENCE, BARGAIN, COR. ON Sherwin-av., in Birchwood, one of the finest homes to be had in this exclusive section; 10 rooms; hot water heat; large living room; worth over $9,500; will consider offer and take less if sold at once. HOWLEY, BAIRD & WARNER, 4055 Evanston-av. Edgewater 169.

FOR SALE—EDGEWATER VACANT BETWEEN Sheridan-rd. and Lake Michigan.
Margate-ter., 40 ft. for 3 flat $3,600
Argyle-st., 40 ft. for 2 flat 3,000
Ainslie-st., 60 ft. for 6 flat 6,000
B. H. CLOVER & BRO., AGENTS.
69 W. Washington-st. Phone Cent. 6369.

FOR SALE—10 ROOM RESIDENCE, 431 ST. James detached, quarter sawed oak finish throughout; a real bargain at $10,000; for quick sale, $7,500 only; $5,500 cash required. HOBBS, 307 Bush Temple, Exclusive Agents, Clark and Chicago-av.

FOR SALE—BEAUTIFUL MODERN HOUSE, recently completed; lot 136x300 feet deep. Sheridan-rd., on the lake side; house and location most attractive.

EUGENE A. BOURNIQUE & CO., 701 First National Bank Bldg. Telephone Randolph 1878.

FOR SALE—SPECIAL BARGAIN—SHERIDAN Park, 8 room residence, 50x125 lot; choice location, beautiful porches, only $9,500; $2,500 cash, bal. $125 per month. Interest included; like rent. See this sure.

GEO. W. WALKER, 4610 N. Clark-st.

FOR SALE—4047 KENMORE-AV.—10 ROOM house; ¼ sawed oak finish; lot 87x150, 4334 Kenmore-av.; 8 rooms, 4 baths; trade for clear cottage or vacant. [Excl. agt.]

R. ORRIS HART & CO., 30 N. Dearborn-st.

FOR SALE—FULLERTON-PARKWAY, NO. 6534, 12 room residence; beautiful boulevard location; high class surroundings; close to the most attractive section of Lincoln Park; very low price and easy terms. W. P. DUDLEY & SONS, 1 La Salle-st.

FOR SALE—OR EXCHANGE—FOR 3 OR 6 flat, North Shore; handsome 10 R. residence, hot w. heat; let deal in.

THE EDGEWATER BANK,
R. E. Dept. Edge. 985. 5545 Evanston-av.

FOR SALE—OR EXCHANGE—LATEST IMproved six flat building, 7 and 8 room flats; hot water heat; lot 30x150 ft.; rents $1,040; price only $9,500.

E. A. CUMMINGS & CO., 40 N. Dearborn-st.

FOR SALE—VACANT PROPERTY ON SOUTH Park-av., between 57th and 67th-sts.; $1,000 will take it; owner needs the money.

ROSS & COMPANY, 76 W. Monroe-st. Phone Randolph 2080.

FOR SALE—MODERN 6 FLAT, WOODLAWN, best transportation; porches; rents $3,400; price $21,500. JAMES ADAMS & CO., 69 W. Washington-st.

REAL ESTATE—NORTH SIDE.

FOR SALE—BEST PURCHASE IN THE CITY. ONE OF THE HANDSOMEST NEW APARTMENT BLDGS. ON THE NORTH SHORE. New English basement type; glassed in front porches and rear sleeping porches; lot 67½x200; east front, overlooking the lake; surrounded by elegant homes; complete in every modern appointment; all under long term leases to responsible tenants for $7,100 yr. PAYS $5,000 YR. CLEAR.

Price $50,000; $25,000 cash, $25,000 can run 3 yrs. at 5%.

W. E. YOUNG & BRO., 4001 Sheridan-rd. (Delkeuit). Phone 1107 Lake View.

FOR SALE—NEW HOMES, 1 TO 10 ROOMS, IN choice locations near the lake just being completed.

6 room stucco, 2 baths, 50 ft., $9,500.
9 room brick, 2 baths, 50 ft., $10,500.
A dream of an 8 rm. bungalow, $10,750.
10 room brick, 4 baths, 70 ft. or more, facing the lake, $25,000.
Run out to "EDGEMERE BY THE LAKE."
C. H. THOMPSON, 1517 Bryan-av., Birchwood. Tel. R. P. 327.

FOR SALE—106 FT. OF VACANT ON WINNEmac-av., blk. from L station, ripe for 4, 5, 6 room apts., can be had at a bargain for cash.

For Sale—Brick and stone residence, 544 Melrose-st., east of Evanston-av., 12 rooms, modern throughout, will sell for cash or part trade.

HENRY E. STRASSHEIM & CO., 5026 Evanston-av., ½ blk. from Argyle L station. Edge. 393-3302.

FOR SALE—OR EXCHANGE—60 FOOT LOT, clear, on Clifton-av., at Sunnyside, near Wilson L sta., for clear house or flat; price $6,000. J. ELLIOTT JENNINGS & CO., 607 Title and Trust Bldg. Rand. 2661.

REAL ESTATE—NORTHWEST SIDE.

FOR SALE—$4,750 FOR HIGH CLASS 7 ROOM residence, Irving Park; lot 50x125; street now being paved by private contract; no assessments; also lawn, trees, and shrubs in parkway; street restricted to residences only; house beautifully finished in oak; large living room with panel and bookcases; beamed ceiling; sideboard; front and rear stairway; linen case; art glass windows; walls decorated; beautiful combination fixtures; furnace heat; laundry; cement basement; best value in city; part cash, balance monthly. Other homes now nearing completion at other prices; or will build to suit. Dickinson Reliable Homes Co., 4017 Milwaukee-av., near Irving Park-blvd.

FOR SALE—IDEAL HOMES—2 FLATS—NEW, in beautiful Albany Park; furnace or steam, on Lawrence and Spaulding, north of Leland-av.; prices $7,000 to $8,000; easy terms; N. W. L transportation.

C. C. MITCHELL & CO., 69 W. Washington-st. A. H. HILL & CO., 4810 N. Kimball-av. Exclusive Agents.

FOR SALE—BUNGALOWS—
We have only a few left of our thirty beautiful bungalows. Both sides of an entire city block lined with these cozy little homes. All of harmonious designs, but different appearance. Finest construction. This is your last opportunity to get one of them. Just the home you have been looking for. Do not miss it. Convenient to good transportation, stores, schools, churches.

Prices only $4,200 and up. Terms to suit. DICKINSON & CAPPS: Take Milwaukee-av. car to Austin-av., 2 short blocks west, or Irving Park-blvd. car to 51st-ct., one block north. Owner on premises at all times.

FOR SALE—$3,450—SMALL CASH PAYMENT, balance $30 monthly; pretty 5 room stucco bungalow, West Irving Park; new modern conveniences; concrete foundation, cement floor and walks, laundry, oak and yellow pine trim, hardwood floors throughout; combination fixtures, sideboard, panels, walls decorated, furnace, fine front porch; lot 30x142; splendid locality; near steam and electric cars. Owner ride convinces you. DICKINSON RELIABLE HOMES CO., 4017 Milwaukee-av.

FOR SALE—ANY ONE CONTEMPLATING INvesting in real estate should look over my two flat building at 4542-44 Ainslie-st., near Ashland-av. It must raise money quick and am willing to let it go at a bargain. If location suits you, by all means investigate. Key at 4542. J. MOREL, 301 W. Van Buren-st., corner entrance.

FOR SALE—$7,500 CASH REQUIRED TO BUY 16 flat building on Ainslie-st., near Ashland-av. Will raise money quick and am willing to let it go at a bargain. If location suits you, by all means investigate. Key at 4542. J. MOREL, 301 W. Van Buren-st., corner entrance.

FOR SALE—BIG BARGAIN IN 6 ROOM CASING Park. I have two half acre corners, 110x125 each. Water, sewer, and walk. Near Irving Park-av. and 58th-av. Will sell for $1,400. Worth $2,200. Here is a snap.

C. T. A. ANDERSON, 35 S. Dearborn-st.

FOR SALE—NORTHEAST COR. WILMOT AND Hoyne-avs., north of Belmont-av., 2 and 1 blk. west of Robey, 74x102 feet; two 6 rm. flats; summer house and kitchen, 2 story barn, 1ax22 ft.; 60x75 foot lots; must sell on account of death.

FOR SALE—OR EXCHANGE—GOOD 7 ROOM frame building, near Milwaukee-av., only $3,000; easy terms.

WILLIAMS, MONIGER AND COMPANY, 85 S. Dearborn-st., Suite 309. Phone Central 6006.

FOR SALE—MILWAUKEE-AV. PROPERTY—For leases [long or short], sales or purchases, see us.

HOME BANK & TRUST CO.,
Milwaukee and Ashland-avs.

FOR SALE—BEAUTIFUL NORTHWOOD PARK home; 10 room house; splendid corner, 125x200, macad. streets; $6,500. ECKHOFF, 5904 Evergreen-av., Rogers Park. Sheridan 961 R.

FOR SALE — 2 STORY CORNER GROCERY store and 6 room modern flat; best stand on Northwest Side; reason for selling, other business; price, $5,000; terms. W. A. MILLER & CO., 1045 Insurance Exchange Bldg. Phone Randolph 6960.

FOR SALE—NEW 4 R. COTTAGE, $6 FT. LOT, cement walks, sewer, water, gas; $2,500. $200 cash, balance rent.

GEO. C. HIELD & CO., 3084 Milwaukee-av.

FOR SALE— BARGAIN — SCATTERED LOTS, Northwest Side; $5 down and $5 a month. Send for list. BEN COLBERT & CO., 702 Majestic Theater Bldg.

FOR SALE — LOTS, HOMES; EASY TERMS; largest selection Northwest Side. Send for booklet. MAURICE & HIRES, 3199 Milwaukee-av.

FOR SALE—IRVING PARK—7 ROOM MODERN res.; 30 ft. lot; nr. C. & N. R. R. and 2 car lines; bargain at $3,500; easy terms. 4036 W. Eddy-st.

REAL ESTATE—MFG. PROPERTY.

FOR SALE—$80,000 FEET ON CHICAGO, MILwaukee and St. Paul railroad at Addison-st., near Milwaukee-av.; suitable for lumber or building material yards; also for manufacturing establishment; owner will sell at bargain.

R. BADENOCH, 921 Ft. Dearborn Bldg.

FOR SALE—FACTORY, EAST SIDE OF LINCOLN-st., in manufacturing district, opposite A. C. McClurg's Wholesale House.

JOHN F. POWERS, Prop. PRICE, $50,000.

WM. D. KERFOOT & CO., 58 W. Washington-st.

FOR SALE—BARGAIN IN CLOSE TO LOOP property; 85,000 ft. grd. with long switch and dock; rent $1,000; 75,000 ft. grd. with bldgs. for value grd. only. Buyers address C E 153, Tribune.

FOR SALE—VACANT AND IMPROVED—
Will build to suit customer.

J. H. VAN VLISSINGEN & CO., 1st Nat'l Bk. 1879. 1309. 38 S. Dearborn-st. Randolph 4042.

FOR SALE—LARGE MFG. SITE, CENTRAL LOcation. Chicago; also other sites there for sale. WALLACE BROS., Sta. C, Detroit, Mich.

FOR SALE—FOUNDRY, FACTORY, AND VAcant, 26,000 sq. ft., Congress-st. and 46th-av. Ph. Kedzie 88.

REAL ESTATE—SUBURBAN—SOUTH.

FOR SALE—COUNTRY HOME, INCLUDING 30 acres, Middleton, 43 minutes from downtown; twenty trains daily; three blocks from station; good residence, stone foundation, outhouses and barn; price $15,000 for quick sale. O. E. FLORIN, 210 Title and Trust Bldg. 800 N. Clark-st.

FOR SALE—$4X149 FT. VACANT ONLY 1¼ blks. from Argyle Sta. N. W. L.; very choice for 2 or 3 flat bldg.; price $2,100; worth $2,500. Address C X 207, Tribune.

FOR SALE—UP TO DATE 3 FLATS, LARGE lot; porches; near Argyle-st.; rent $1,800; real bargain; small payment bal. easy terms.

MYERS, 1312 1st Nat. Bank. Randolph 2097.

FOR SALE — 3 FLAT BRICK AND 2 FLAT frame in rear. 1161 Gault-ct., near Division-st.; rent $762 yearly; big bargain at $6,500.

MURPHY, 1161 Gault-ct.

FOR SALE—OR EXCHANGE—NEW 15 FLAT, N. Edgewater; sun parlors; garages, etc.; rent $5,250; quick action. CORNELIUS & WENZEL, 6322 Evanston-av. Edgewater 7020.

FOR SALE—CHASE-AV.; FINEST STREET IN Birchwood, east of C. & N. W. R. R.; beautiful trees; 8 blocks from lake; for little more than value of land. SCOTT MILLAR, 1403 Morse-av. Rogers Park 5302.

FOR SALE—EQUITY $1,500.00; INCUMBRANCE $1,000.00; 6% 5 years; 6 room frame dwelling; lot 25x125; all improvements; store heated; 2027 Bissell-st.

FOA SALE—NEW 2 FLAT 6 R. BUILDING, built for owner, all modern, fine location in Edgewater; income, $1,500; price, $12,500. Address P 470, Tribune.

FOR SALE—THE ELEGANT 10 ROOM RESIdence, 931 Leland-av.; hot water heat; lot 54x125; a bargain; $8,000; $2,000 down. $40 monthly.

BROWN, 19 S. La Salle-st.

FOR SALE— BRICH WOOD RESIDENCE, 7 room brick and stucco residence on Chase-av., built by Thompson; price $8 000; must be sold by Oct. 1st; owner, Telephone Rogers Park 6602.

FOR SALE—OR EXCHANGE—ELEGANT HIGH grade six flat, Rogers Park, adjoining Jesuit Parish; rents over $7,000 per annum. Will sacrifice for quick sale. Address C 276, Tribune.

FOR SALE—NEW 5 ROOM FRAME COTTAGE; $50 down, balance $10 month and interest. LINEHAN, 1908 Irving Park-blvd. Graceland 6921.

FOR SALE—BRICH WOOD RESIDENCE, 7 room brick and stucco residence on Chase-av., built by Thompson; price $8 000; must be sold by Oct. 1st; owner, Telephone Rogers Park 6602.

FOR SALE—OR EXCHANGE—ELEGANT HIGH grade six flat, Rogers Park, adjoining Jesuit Parish; rents over $7,000 per annum. Will sacrifice for quick sale. Address C 276, Tribune.

FOR SALE—NEW 5 ROOM FRAME COTTAGE; $50 down, balance $10 month and interest. LINEHAN, 1908 Irving Park-blvd. Graceland 6921.

FOR SALE—NEAR GARFIELD PARK, MODern; apt., 12 flats; stone front 2 flat bldg.; rents $5,500 per year; mortgage $18,000. Price $40,000. Who wants it? Address B W 262, Tribune.

FOR SALE—REAL ESTATE.
LOANS—RENTING—INSURANCE.
ROBERT E. BARBEE & SCHERFF.
69th and Wentworth-av. Phone Austin 441.

FOR SALE—NEW, MODERN, 2 APT. BLDG.; lots of light and sunshine; 167 49th-av.; $4,750. Address A S 398, Tribune.

FOR SALE—COZY PRETTY COTTAGE; LARGE lot; light on all sides; 4718 Park-av.; $2,400; $200 cash, bal. $15.00 monthly. W. H. BARRY, 4801 Washington blvd.

FOR SALE—2½ STORY BRICK RESIDENCE, 6 rooms front, on West Park-av.; a fine location for rooming or boarding house; price $3,500; mtg. $1,600. Address O 343, Tribune.

FOR SALE—2½ STORY STONE FRONT; HOT water heat; 30 foot lot; one block Garfield Park. Gladys-av.

FOR SALE—BARGAINS IN FLAT BLDGS. AND dwellings. Garfield and Douglas Parks.
JOHN T. O'CONNELL, 69 Washington-st.

FOR SALE—516 S. CENTER-AV.; 30 FT.; SELL or exchange good future for profit.
R. ORR HART & CO., 30 N. Dearborn-st.

FOR SALE—MODERN TWO-STORY BUILDING; electric light; furnace heat; reasonable price. Owner, 3311 Polk-st.

FOR SALE—HAVE BARGAINS IN FLATS AND flats and prop. also exchanges for farms. R. ROSE & CO., 424 S. 40th-av. Kedzie 9807.

FOR SALE—BY OWNER—NEW 5 AND 6 ROOM flat building; everything latest and complete; flat sacrifice. 4425 Wallace-st.

FOR SALE — 3659 LEXINGTON-ST., ON COR. ner. 2 flat and 2 vacant lots adjoining.

FOR SALE—SHERIDAN-RD., INSIDE LOT, Rogers Park. Tel 2167 R. Park evenings.

FOR SALE—NEW 2 FLAT BUILDING, 6 AND 6 rooms; 1338 Avers-av.

REAL ESTATE—SUBURBAN—WEST

CAN YOU AFFORD TO PAY RENT?

Isn't it more extravagant than anything else you do? Take a bunch of rent receipts to the bank. How much can you borrow on them?

To own your home in a growing community where your investment is sure is the only safe and sane way to live.

You owe it to yourself and your family to live where the air is fresh and wholesome and the neighbors are good.

YOU WILL FIND ALL THESE DESIRABLE THINGS AT

ARDMORE

and, besides, city improvements—gas, water, electric lights, school, church, etc., where building restrictions guarantee a good class of homes.

BEAUTIFUL LOTS.

200X187 FEET AND 100X187 FEET.

ONLY $4 TO $8 PER FRONT FOOT.

Also 5 and 6 room bungalows, with all conveniences; cozy, artistic, homelike; $4,150 to $4,800. Sold on easy terms.

Just come out and see what it means to own your home in this delightful home suburb.

Just come out and see what you are missing out of your life.

FREE EXCURSIONS DAILY.

SPECIAL TRAIN SUNDAY
LEAVES
AURORA-ELGIN-CHICAGO R. R.

Fifth-av. terminal	1:30 p. m.
Marshfield-av.	1:35 p. m.
Fifty-second-av.	1:50 p. m.
Desplaines-av.	2:00 p. m.

Agents with ARDMORE BADGES will be at each

REAL ESTATE LOANS.

SECOND MORTGAGE LOANS—
We want to talk with you if you are looking for a second mortgage loan of $100 to $5,000. You are more than welcome to our time or any information we can give you. If your first mortgage is conservative we will make the second loan at a less total cost to you than any other concern, regardless of how ads read. Money ready today. Prompt and discreet service. Terms to suit. We have no dissatisfied customers.
W. P. BOWERS, Mgr., 108 S. La Salle-st., R. 810. Franklin 2160.

MONEY TO LEND—
On real estate at current rates.
BUILDING LOANS
made to responsible parties.
HIBERNIAN BANK.
Clark and Monroe-sts.

MONEY TO LOAN ON CHICAGO REAL ESTATE.
Building loans a specialty.
—Quick service—
Small loans desired. Lowest rates. I have a special fund to loan at 5 per cent.
Main 1010. J. H. McCORTNEY.
1210 Chamber of Commerce.

SECOND MORTGAGE LOANS—
5%—INTEREST YEARLY—5%.
Monthly payments. Our rates the lowest. Where payments are made monthly the actual amount of interest paid is less than 5% yearly. Upon application we will prove this to you. Real Estate Mortgage Co., Limited, 82 N. Clark-st., cor. Washington, Room 506.

MONEY TO LOAN IN ANY AMOUNT FROM $5,000 to $100,000, interest at 4½% to 5½%; liberal prepayment privileges. BUILDING LOANS especially desired in good sections.
HENRY A. KNOTT, 402 Ashland Block.

WE WILL FURNISH ALL NECESSARY MONEY to build any kind of building on your vacant and show you big interest on your investment. We furnish plans and specifications.
MAERZ, GOTTSCHALK & CO.,
117 N. DEARBORN-ST.

SECOND MORTGAGE LOANS MADE ON COOK Co. and Chicago real estate. Rates the lowest; terms the best; money always ready; quick service.
SECOND MORTGAGE BANKERS,
DUFF & MASSEY,
Room 907, 8 S. Dearborn-st. Central 6819.

JOHN P. MARSH & COMPANY, BANKERS, 1020 TRIBUNE BUILDING.
Represent large estates and loan funds for several corporations and many individuals.
BUILDING LOANS A SPECIALTY.

MONEY TO LOAN
ON IMPROVED CHICAGO REAL ESTATE.
LIBERAL BUILDING LOANS MADE.
CHICAGO REALTY & MORTGAGE CO. (not Inc.)
125 S. Clark-st., Room 440. Phone Randolph 717.

4½ PER CENT LOANS ON IMPROVED CITY real estate; 10 year loans with annual payments. 6% Debenture Bonds. CODY, Mortgage Loan Agent of State Mutual Life Assurance Co., 226 S. La Salle-st. Tel. Wabash 2868.

MONEY TO LOAN ON CHICAGO AND NORTH shore suburban improved real estate. Special fund to loan at 5%; no delay; we pass on security. Building loans made.
QUINLAN & TYSON, 40 N. Dearborn-st.

WM. M. ROBERTSON, 9 SO. LA SALLE-ST.—Money to loan on Chicago improved business and flat properties, at 5 per cent up; up to $100,000; also on business property in outside cities in amounts of $20,000 and up.

MORTGAGE LOANS ON IMPROVED CITY real estate promptly made by Massachusetts Mutual Life Insurance Company.
WM. O. STRINGER, Manager,
Central 3048. 2601 Harris Trust Bldg.

MAKE YOUR VACANT PRODUCE AN INCOME. We will lend you money, furnish plans and finance the construction of any kind of building.
JOHNSON & COOLIDGE, 1005 W. Madison-st.

MONEY TO LOAN ON IMPROVED PROPERTY up to $20,000; rates 5 and 5½ per cent; answer within 24 hrs. Phone Randolph 1750. WILLIAMS & KEAN, 140 W. Washington-st.

$300 TO $10,000 TO LOAN ON WEST SIDE REAL estate. We handle our own funds. Building loans. Prompt action; money waiting.
A. A. WENDELL & CO., Madison and Ashland.

CENTRAL REAL ESTATE LOANS MADE without commission. NORTHWESTERN MUTUAL LIFE INSURANCE CO., William Scott Bond, Special Loan Agent, 25 N. Dearborn-st.

GREENEBAUM SONS BANK AND TRUST CO.—Money to loan on Chicago real estate; building loans a specialty; lowest rates. Corner CLARK AND RANDOLPH-STS.

I HAVE $200,000 TO LOAN ON 1ST MORTGAGE loans in sums of $5,000 and upward. Rate 5½. GENE A. MAGNER, 301 City Hall Sq. Bldg. Rand. 6308.

WANTED—LOAN $500 AND UP.
Lowest rate on Chicago improved real estate at lowest rate.
W. H. BOWERS & CO., 8457 Indiana-av.

NO COMMISSION. NO DELAYS—LOANS ON Chicago and suburban real estate. Money always on hand; ready to loan. 20 phones, all Randolph 300. H. O. STONE & CO., 76 W. Monroe-st.

MONEY TO LOAN ON CHICAGO AND SUBURBAN REAL ESTATE.
OGDEN, SHELDON & CO.,
192 N. CLARK-ST.

SECOND MORTGAGE LOANS ANY AMOUNT, in 24 hours, at 6 per cent. Pay back as you wish. It will be to your interest to see us first.
SIMMONS BROS., 69 W. Washington-st.

JOHN J. MITCHELL & CO., 39 WASHINGTON-ST.—Loans on real estate; best terms; no delay. We pass on security. Building loans a specialty. 2D MORTGAGE LOANS IN 24 HOURS TO PAY taxes, repairs, building, etc.; no time lost; no expenses; easy terms. G. SALE, 1108 Unity Bldg.

$4,000 WANTED, 1ST MTGE., ON 99 YEAR leasehold; all money and more to be spent on the property. Address S 549, Tribune.

LOANS ON CHICAGO IMPROVED PROPERTY. Building loans, 5% to 6%. CHANDLER, HILDRETH & CO., 52 W. Washington-st.

$4,000 WANTED; SECURED BY 2D MTG. ON business property worth $150,000 and now mortgaged for half. Address S 548, Tribune.

MONEY TO LOAN ON REAL ESTATE AT VERY lowest rates.
MEAD & COE, 69 W. Washington-st.

SECOND MORTGAGE LOANS MADE PROMPT. If you want lowest rates, terms, no commission if satisfy in good. Room 36, 69 W. Randolph-st.

MONEY TO LOAN AT CURRENT RATES.
GEORGE G. NEWBURY & CO.,
Dearborn and Monroe.

EDGAR M. SNOW & CO., NEW NO. 69 WEST Washington-st., make small loans on improved Chicago real estate at lowest current rates.

MONEY TO LOAN AT LOWEST RATES ON IMproved Chicago real estate; no commission. Apply JOHN B. KNIGHT & CO., 74 W. Washington-st.

LOANS AND COMPLETE BUILDING SERVICE. ALLISON COMPANY, 1st Nat. Bk. Bldg. Room 508. 25 N. Dearborn-st. Tel. Central 728.

WILL MAKE 2D MTG. LOANS AND PURCHASE real estate contracts.
HEPPLER & CLARKE, 608 Reaper Block.

MONEY TO LOAN ON IMPROVED REAL estate at current rates of interest. WM. D. KERFOOT & CO., 58 and 60 W. Washington-st.

MONEY TO LOAN—AMOUNTS $1,000 TO $5,000, 6% per cent; no delay.
E. N. WEART & CO., 25 N. Dearborn-st.

MONEY FURNISHED QUICKLY FOR GOOD real estate investments.
MADDEN BROS., 140 S. Dearborn-st.

LOANS ON REAL PROPERTY AT BEST TERMS and rates.
WILLIAM A. BOND & CO., 28 N. Dearborn-st.

RELIABLE FIRM OF ARCHITECTS CAN finance difficult propositions; large or small. Address C 269, Tribune.

SECOND MORTGAGE LOANS MADE IN 24 hours at rates that beat any in town. ADAMS, CARSON & CO., 30 N. La Salle-st. Franklin 3294.

FOR SALE—SEVERAL 6% 1ST MTGS., $2,000 TO $2,900; new brick; state; reasonable discount. Address F D 528, Tribune.

HAVE $50,000 TO LOAN ON ANY CHICAGO real estate; lowest rates. GOLDSMITH, 518 Ashland Block.

PRIVATE MONEY TO LOAN AND BUY MORT-gages. E. SULLIVAN, R. 45, 112 N. La Salle.

EXCHANGE—CLEAR VACANT CORNER AND cash for flat equity. Address C P 542, Tribune.

PRIVATE PARTY WILL LOAN MONEY, 5%, without delay. Address T 507, Tribune.

MORTGAGES FOR SALE.

FIRST MORTGAGES ON CHICAGO PROPERTY.
CENTRAL TRUST COMPANY OF ILLINOIS.
120 WEST MONROE-ST

FINANCIAL.

LARGE LOANS MADE QUICKLY. NOTES AND mortgages bought and sold. No person has ever lost a dollar on a note or mortgage purchased from myself. I am a busy man and can see no people by appointment only. To insure consideration of your proposition send full particulars in first letter.
R. B. FORGESS, Kinsley, Chicago. Address all correspondence to P. O. Box 703.

LOANS MADE TO SMALL MERCHANTS AND others who obtain life insurance through us in any company; first and second bonding will secure immediate financial assistance without extra charges and only 1 per cent per annum. MARSHALL & CO., 95 W. Monroe-st., R. 912.

WILL BUY ENTIRE ISSUES OR MAKE SHORT term collateral loans on unlisted light and power, railroad and timber bonds in sums of $5,000 and up; quick action. Address P 542, Tribune.

AN INVENTOR SEEKS ALLIANCE WITH some man of means who wishes to devote his spare time to the highest type of profitable useful-ness. Address T 545, Tribune.

$5,000,000 ILLINOIS CHARTER UNDER GENeral act, in perfect condition; cost over $5,000; will sell reasonably. Name and object can be changed. Address C P 56, Tribune.

STOCK—I HAVE SOME PFD. STOCK PAYING 10 per cent a year, has done so far five years; secured by real estate; price $100 a share. Address A L 115, Tribune.

$10,000 WANTED TO HELP FLOAT LARGE stock issue; ground floor, high class proposition; immense profits. Address T 542, Tribune.

WE BUY HEIRS' ESTATES IN TRUST AND probate claims against estates; loans on same. Probate Investment Co., 420 Ashland Block.

WANTED—A COLLECTION OF OIL paintings by celebrated artist. Address B L 181, Tribune.

PERSONAL PROPERTY LOANS.

MONEY TO LOAN. 1 PER CENT; NO OTHER charges; on diamonds, watches, and jewelry. FIRST STATE PAWNERS' SOCIETY, 27 Washington-st. corner Dearborn, 2d fl.

75 PER CENT OF THE VALUE LOANED ON diamonds, in proportion on watches, jewelry, and antiques; our rates low. CHARLES MOE CO., estab. 30 years, 39 W. Adams-st., nr. Dearborn.

A. LIFMAN, 52 W. MADISON-ST., PRIVATE entrance. Established 1861. Loans on watches, jewelry, and diamonds at lowest rates.

LOANS ON WATCHES, DIAMONDS AND JEWelry at lowest rates. GEORGE M. POE, Reliable American Pawnbroker, 9 W. Adams-st., nr. State.

DETECTIVE AGENCIES.

SECRET SERVICE OPERATIVE DESIRES EMployment shadowing, etc. Address P 57, Tribune.

BUSINESS CHANCES.

AGENCY WANTED — MANUFACTURERS OF good patented specialty articles wanting live representation in Chicago market should write W. & H. CO., Box 821, Chicago, Ill.

AGENCY—WANTED—CHICAGO AGENCY FOR good selling article; can invest $500. Address S 249, Tribune.

BAKERS, ATTENTION—HERE'S A BARGAIN; act quickly; will sacrifice account sickness established South Side bakery; profits, $35 weekly; price, $700. Particulars see National Bread Label Co., 111 N. Dearborn-st.

BAKERY AND LUNCHROOM—OWNER MADE fortune; new bldg.; prouts $2,0 mo. snap for live man; living rooms; $2,200. STEPHENSON & CO., 351 S. Dearborn-st.

BARBER SHOP—FOR SALE; 2 CHAIRS; ALSO one furnished room behind; guarantee $10 to $100 per month. 116 S. Sterling-st. Streator, Ill.

BARBER SHOP—FOR SALE—FINE, THREE chair; health failing. 354 E. 61st-st.

BEAUTY SHOP—IN BUS. SEC.; FULLY EQUIP. Estab. trade; sacrifice. Call 3922 Gladys-av.

BILLIARD HALL AND BARBER SHOP FOR sale cheap if taken at once; best location in city of Lockport, Ill.; have other business, for full particulars call or write H. L. COLMAN, 1100 State-st., Lockport, Ill.

BILLIARD HALL—FOR SALE OR TRADE FOR vacant business corner. Address S 109, Tribune.

BOWLING ALLEYS—FOR SALE—BOX BALL; four, 42 feet long; practicaly new; complete, including half dozen chairs.
MOREHOUSE, 1685 Elston-av.

BUTTER, COFFEE AND FANCY GROCERY—For Sale. 1822 E. 63d-st.

CANDY AND CIGAR STORE—FOR SALE—GOOD ice cream parlor. 3705 Armitage-av.

CAPITAL WANT PARTY TO JOIN IN ORganization of company to manufacture patented necessity; three factories operating; enormous profits; good industrial to right party; small capital required; investigate. Address P 390, Tribune.

CAPITAL—WANTED—PARTY WITH $5,000 TO associate with me in business of merit; business will net $5,000 the first year and more than double every year after. Address T K 7, Tribune.

CAPITAL—PARTY NOW GROWING RICE IN Arkansas wants to interest capital to join in opening new fields. Address T 535, Tribune.

CARPENTER JOBBING BUSINESS—FOR SALE —With 1,200 lb. auto truck; clearing $4,000 to $5,000 per year; price $2000. SMITH, 2345 Adams-st.

CEMENT BLOCK PLANT FOR SALE—IN GOOD location; power machinery. Address S 83, Tribune.

CIGAR, CANDY, AND LIGHT GROCERY Store—For sale, well paying corner. 501 S. Western-av.

CIGAR, CONFECTIONERY, SPORTING GOODS —For Sale—Cheap; old established. 2200 W. Chicago-av.

CIGAR STAND, WITH CIGARETTE LICENSE— For Sale—In office building. 160 N. 5th-av., near Randolph-st. Call after 1 p. m. No agents.

CIGAR, CONFECTIONERY, STATIONERY store; big stock, big trade, good fixtures; paying; must sell; reason, LAURION, 22 Quincy-st.

CIGAR, CANDY, AND PERIODICAL STORE— For Sale—Near Hamlin Theater; est. trade; sacrifice to sell soon. 3346 Madison-st.

CIGAR STAND WANTED — IN LOOP OFFICE building. Address S 502, Tribune.

CIGAR AND CONFECTIONERY STORE—MUST sell at once. 6407 Halsted-st.

COAL AND TEAMING BUSINESS—FOR SALE—profitable and doing good business. Address S 421, Tribune.

COCA COLA BOTTLING WORKS—FOR SALE; doing a good business, in Davenport, Ia.; has a population of 60,000 within a radius of 7 miles; good reasons for selling; write at once. Tri-City Coca Cola Bottling Co., Davenport Ia.

DECORATING ESTABLISHMENT AND PAINT store; will invoice $3,000; doing a $15,000 business per year; splendid location. Address C P 277, Tribune.

DELICATESSEN, CIGARS, TOBACCO, AND ICE cream parlor; will invoice for $2,500; will sacrifice for $1,500; half cash, bal. time; on acct. poor health. Owner, 1032 E. 78th-st. Tel. Mid. 2928. Don Rundell.

DELICATESSEN BUYERS, ATTENTION—HAVE splendid opportunities for women who can bake, also two dandy places. Particulars see National Label Co., 111 N. Dearborn.

DELICATESSEN AND LUNCH—FOR SALE— Clearing $150 per month, 4064 N. Western-av., Ravenswood.

DELICATESSEN AND FANCY GROCERY—FOR Sale—Fine fixtures, meat cutter, doing good business; good neighborhood. 3046 Southport-av.

DRUG STORE—HAVE HIGH GRADE DRUG store in one of the very best in the North side; most prosperous part of city; must sell quick; decided bargain. Address H D 497, Tribune.

DRUG STORE—WANTED—NEAR CHICAGO; principal or manager. Dechanic, 1500 Harrison-st.

ELECTRICAL BUSINESS—MOSTLY CONTRACT work; located in good suburban town; clearing $5,000 yearly; will sell or take partner. JOHNSON & CO., 5 La Salle-st.

FAMILY HOTEL—FOR SALE—COMPLETELY furnished, having income $12,000 per year net; near the lake and the Edgewater terminal of elevated road. Building less than two years old; massively constructed; private bath each room. Have strictly high class trade. Will sell hotel complete, including furniture, for $75,000; one-third cash, balance $10,000 per year. Retiring from active business only reason for selling. Address C P 345, Tribune.

FINANCIAL.

FINANCIAL COMPANY, DEALING IN FARM mortgages and other securities, with an earning power of 60% on limited stock issue, desires additional capital; pays 1% per month now, with accruing interest to profits. Stock can be exchanged at any time, either for dollar, for farm mortgages or other securities on hand. Later to be merged into a regular banking business. Affords acme of security, monthly income and large earning power. United States Trust and Finance Co.,
76 W. Monroe-st., Chicago, Ill.

FORMULA—FOR THE ELIMINATION OF NECK BOW FREES.
[Black or white mallines.]
To every lady sending us one dollar for formula and directions for using our wonderful French dry cleaning preparation; cleans white hats, feathers, veils, ribbons, etc.
THE ART MILLINERY CO.,
69 8th-st., Wellsburg, W. Va.

GARAGE AND TWO FLAT PROPERTY AD-joining garage; clearing $2500 per month. For cash and a quick deal will sell for first cost of property. Address S 184, Tribune.

GROCERY-MARKET—CHICAGO SUBURB, 16 mi. from city; best motor maker in town; last year's business $65,000; requires $5,000 cash, balance time. Will bear investigating. Other business reason for selling. No agent. Address C A 341 Tribune.

GROCERY, CIGARS, CANDY, MILK AND cream depot—Rent with living rooms $35; doing a good business; cause of selling, Agents; save stamps. 5508 W. Chicago-av.

GROCERY—FOR SALE—DOING $60 DAY; 4 room flat, barn; owner has other business. Address G 74, Tribune.

GROCERY OR GROCERY AND MARKET—THE best I can buy for $1,800. Address S 275, Tribune.

GROCERY AND DELICATESSEN—FOR SALE—Light. 3621 W. 22d-st.

HAIRDRESSING PARLOR — ESTABLISHED trade 7 years. 26 Mack Block, Milwaukee, Wis.

HARDWARE AND HOUSE FURNISHING STORE —For Sale—Best location in city; repairs pay rent; if looking for location investigate; no agents; money talks. Address A A 684, Tribune, South West Branch.

HARDWARE AND HOUSEFURNISHINGS store—For Sale—Best location on North Side; repairs alone pay rent and all expenses; if looking for splendid location, investigate.
SCOTT MILLAR, 1402 Morse-av.

HARDWARE AND PAINT STORE—FOR SALE— Up to date stock; good business; 85 miles from Chicago; price, $4,000. Address T B 5, Tribune.

HAT SHOP—EXCLUSIVE, FOR SALE, IN LOOP; reasonable; refined trade; moderate rentals; good lease. Address C P 89, Tribune.

HOSPITAL—FOR SALE—CLOSE IN MANUfacturing district; contracts with 30 railways and industries; now clearing $3,000 a year with great future; fine chance for capable housekeeper; no experience required. Address C E 155, Tribune.

HOTEL — IN GOOD MINN. TOWN; FOR SALE, or will exchange; steam, electric lights; cheap. Address A P 529, Tribune.

HOTEL AND BUFFET—FOR SALE—SMALL; having two places will sell one cheap; fine paying business. Address T 407, Tribune.

HOTEL—FOR SALE—WITH BAR, IN TOWN OF 14,000; own license; other business. Address L. G. LEER, Ottawa, Ill.

HOTEL AND SALOON—FOR SALE—DOING A good business, will bear investigation. J. M. HILL, Chicago Heights, Ill.

INVESTMENT—WANTED — PARTY WITH $10,000 to join two others with equal amount each in an absolutely safe and legitimate enterprise, where you can more than double your money each and every year for 10 years; no ordeal, patent medicine, mail order, stock and bond scheme, or wild delusion; no competition; business ready to start; high references given; for personal interview address S 253, Tribune.

INVESTMENT—IF YOU WANT AN INVESTment secured by real estate that pays 10% a year, is perfectly safe, where you can get your money back at the end of each year, if you want it, or can leave it invested as you wish, any amount from $100 up. Write for particulars. Address B S 103, Tribune.

INVESTMENTS—IF YOU WANT TO JOIN THE organizers on ground floor basis of money making proposition and have $250 or more to invest, let us hear from you. This is splendid opportunity for large profits and permanent income. Must act quick. Investigate at once. Address S 172, Tribune.

INVESTMENT—A SOUND BUSINESS PROPOSItion needs capital; large profits, no competition; Uncle Sam buys entire product. Will receive investments of $100 up. Call or address President, Suite 928 Chicago O era House Blk., Chicago.

INVESTMENT—HAVE $900 AND SERVICES for good, reliable business. Address S 208, Tribune.

LUNCH ROOM—LOOP, GOOD LEASE, $2,100.
Lunch Room—West Side; big bargain.
Lunch Room—N. State; cheap; $900.
Lunch Room—Northwest Side; must sacrifice.
Lunch Room—South Side; bargain; $700.
Lunch Room—Loop; sacrifice $500.
Lunch Room—S. La Salle; must go.
Lunch Room—North; $1,400; receipts $300.
Lunch Room—Dearborn. Randolph 3429.

LUNCH ROOM AND RESTAURANT FOR SALE —Good opportunity; in the loop. Address O 73, Tribune.

MACHINE SHOP, GARAGE, AND PLUMBING and Heating For Sale—Complete equipment and stock, with plenty of business and growing fast. A live, established money maker. Can prove there is no hot air about this. About $5,500 required. Will invoice. Located Northern Illinois. No trade or brokers. Satisfactory reasons. Address T K 16, Tribune.

MAIL ORDER — USE YOUR SPARE TIME TO build up a mail order business of your own. We help you start for a share in profits. Twenty-seven opportunities. Particulars free. MUTUAL OPPORTUNITIES EXCHANGE, Buffalo, N. Y.

MAIL ORDER—I MADE $50,000 IN FIVE YEARS with a small mail order business; began with $5. Send for free booklet. Tells how. BEACOCK, 3229 Lockport, N. Y.

BUSINESS CHANCES.

MAIL ORDER BUSINESS—FOR SALE—CHEAP; established, growing, with big future; good mailing list, catalogues and office furniture; forced to sell. Address S 596, Tribune.

MANUFACTURING—FOR SALE—$25,000 TAKES controlling interest in mfg. business located 35 miles from Chicago; house is known throughout the United States; is legitimate and profitable; will stand inspection. Address H 202, Tribune.

MANICURE PARLOR—WITH ESTABLISHED trade; only one in city. M. MUSSER, Enid, Okla.

MERCHANDISING BUS.—ESTAB., OR WILL conside rpartner going to coast for winter. Address RAGOR, 909 Tacoma Bldg.

MOTORCYCLE AND BICYCLE SHOP—FOR Sale—Good location; good business; well fitted shop; cheap. 5111 W. Chicago-av.

NICKEL THEATER—FOR SALE—MONEY maker; 240 seats. Phone H. P. 4178, particulars, 8 to 11 a. m.

PAINTING AND DECORATING BUSINESS— For Sale—Established and prosperous; best location on So. Side; all high class work; employ from 6 to 20 men; plenty of work in shop at present; snap for man with small capital; no reasonable offer refused; owner leaving city because of poor health. Call 4228 Calumet-av., 25, Oakland 1862.

PARTNER—IN RESTAURANT, LITTLE MONEY and experience necessary. Cooling, 45½ 154 W. Randolph.

PATENTS PROCURED AND SOLD; TOYS, NOVelties, advertising devices. Send sketch today; book FREE. SANDERS, 36 S. Dearborn-st.

PHOTO GALLERY—FINELY EQUIPPED; GOOD lenses and cameras; going west; very cheap. CHICAGO STUDIO, Kalamazoo, Mich.

PLUMBING SHOP—FOR SALE—OR RENT—OLD established; splendid location; will bear investigation. E. ANDERSON, 7805 S. Halsted-st. Normal 2818.

POOLROOM—PAYING, N. S., GOOD LOCATION; nice trade; money maker; must sell; will rive trial. LAURION, 22 Quincy-st.

POOL TABLES—2, B. & B., AT $35; IN GOOD condition. 1st floor, Lorraine-st., basement.

REAL ESTATE OFFICE—FOR SALE—IN loop; will give bargain; have other business. Address C D 273, Tribune.

RESTAURANT—FOR SALE OR TRADE— OR partner with small money; too much business; first class; doing good business. Address C F 325, Tribune.

RESTAURANT, LUNCHROOM, ON ACCOUNT of having three will sell one; $150 profit monthly; in loop; not open Sundays; take real estate in payment. B. M., 1758 W. Superior-st.

RESTAURANT BARGAIN—MUST SACRIFICE profitable restaurant because owner has other business to which he must devote all his time. 224 E. 35th, cor. Prairie.

RESTAURANT AND DELICATESSEN—MAKing money; good reasons for selling. Phone Graceland 7100.

RESTAURANT OUTFIT—SPLENDID CONDItion; will sacrifice. 644 W. Madison-st.

ROOMING HOUSE—BEST IN CHICAGO FOR the money. Let me show you. Trial. Terms. LAURION, 22 Quincy-st.

SALOON—WABASH-AV., LONG LEASE, $700. Saloon—W. Madison, $3,000, with license. Saloon—Loop; receipts $400; sacrifice. Saloon—West Side; receipts $40; $800. Saloon—Loop; rent $260; bargain; $2,300. Saloon—Loop; receipts $125; sacrifice, $1,100. Saloon—Northwest Side; long lease; $800. Saloon—South Side; rent $30; $960. RIFF, 111 N. Dearborn. Randolph 4429.

SALOON — FOR SALE — FIRST CLASS WEST Side transfer cor.; cheap rent, long lease; owner in other business. This is an opportunity of a lifetime; will sell with or without license. Address T 90, Tribune.

SALOON LICENSE—FOR SALE; REASONABLE. Brokers need not answer. Address S 515, Tribune.

SALOON—FOR SALE—OLD ESTABLISHED; transfer corner; 6 years' lease, with or without license. Address C L 144, Tribune.

SALOON FOR SALE—N. W. SIDE; GOOD corner; no agents. Address A K 788, Tribune, Northwest Branch.

SALOON AND BOARDING HOUSE—FOR SALE —License, fixtures and stock, cheap. Address K. 701 Tribune, Northwest Branch.

SALOON AND LUNCH TRADE ON WEST SIDE— Good—For sale or trade. ED. TUCKER, 1094 Fulton-st.

SALOON—FOR SALE—SOUTH SIDE. FINE LOcation. Address T 551, Tribune.

SALOON—FOR SALE—BEST IN ROSELAND, Chicago. Address T 405, Tribune.

SALOON—FOR SALE—LICENSE; LEASE fixtures; good stock. Address N 269, Tribune.

STEAM POPCORN AND CANDY STORE—BARgain; cheap; one of the best stands in the city; will teach buyer its business. 21 Divery-blvd.

STORE—FOR SALE—SNAP FOR SOME ONE; sickness compels me to sell quick; cigars, tobacco, candies, notions, light groceries; 3 living rooms; cheap rent; sacrifice $150; act quick. 1916 Fulton-st.

STORE—6c AND 10c; GOOD MILWAUKEE-AV. location; good biz.; investigate. Address T 395, Tribune.

STORES TO RENT—NEW LOCATION; LIVE neighborhood; N. W. Side; excellent for any kind of business. Address C H 131, Tribune.

TAILOR SHOP FOR SALE—LOCATED IN RAvenswood; good location; only tailor in neighborhood; good chance for right party; will sell cheap. Call and see this fine bargain. 4925 Kimball-av. corner Lawrence-av. Kimball Station opposite our shop.

THEATER—650 SEATS; SOUTH SIDE; CHEAP. Theater; 1,400 seats; long lease; terms. Theater; Milwaukee-av.; $1,700. Theater; Madison-st.; 300 seats; bargain. Theater; 800 seats; South side; terms. Theater; 500 seats; $4,000; terms. Theater; South Side; $2,500; big bargain. Theater; Lake-st.; long lease; cheap. RIFF, 111 N. Dearborn-st. Randolph 3429.

THEATER FOR MOVING PICTURE or vaudeville house in locations you prefer. Have excellent locations. MAERZ, GOTTSCHALK & CO., 117 N. Dearborn-st. Randolph 4895.

THEATER—WANTED—TO RENT OR BUY A large theater seating from 500 to 2,000, in or out of Chicago. I am a practical man and want a show house; quick. Address S 312, Tribune.

THEATERS—ALL PARTS CITY, $500 UP. ONE DOWNTOWN; PROFITS $10,000 YEAR.
BAKER & CO., 105 S. DEARBORN-ST. R. 609.

THEATER FOR RENT—GOOD LOCATION; no opposition; good season for selling. Address T 503, Tribune.

THEATER—FOR SALE—WEST SIDE, EXCEPtionally fine neighborhood; clearing $140 weekly; bargain to right party. Address B W 205, Tribune.

THEATER—FOR SALE—NORTH SIDE, BUSY transfer corner; snap; beautiful new bldg. Address S 338, Tribune.

THEATERS FOR SALE—AT REASONABLE terms. Apply People's Realty, 155 N. Clark-st. R. 425.

THEATER—SOUTH STATE NEAR HARRISON; long lease; $6,000; terms. RIFF, 111 N. Dearborn.

UNDERTAKING BUSINESS—FOR SALE—IN A thriving city of 20,000; fine equipment; best location; good reason for selling; investigate; must be cash. An exceptional opportunity. Phone Normal 6063 or address 702-10 W. 63d-st.

INVEST FOR PROFIT.

We offer to conservative investors an exceptional first mortgage bond issue at a price to net 5½%. Subscriptions accepted in sums from $200 upward. A generous stock bonus goes with the bond purchase, making a return of over 10% possible on the investment.

A party of investors is being formed to make a personal inspection of the property, which is in North-Central Illinois. If interested, we will be glad to have you join this party and make the trip at our expense. For reservations apply in person, by letter, or telephone to

BOND DEPT.
DODGE & COMPANY,
1309 FORT DEARBORN BLDG.
Telephone: Ran. 3844.

WELL KNOWN AUTOMOBILE COMPANY building complete line of trucks and pleasure cars, desires to arrange with business man who can furn.sh sufficient capital to handle Chicago territory. Cars well known in Chicago. Exceptional bona fide business opening. Address B. J. 251, Tribune.

OPPORTUNITY.
for the right young man with $25,000 to $50,000 to become actively associated with the development of Fruitvale and its extensive fruit and vegetable farms, situated three miles east of the City of Sarasota, Manatee County, Florida. Apply J. H. LORD, Marquette Building, Chicago.

MUST BE SOLD AT ONCE—ACCOUNT ILL health; will sell first reas. offer; clean stock, nice fixtures, good location; low rent; est. 18 yrs.; toys, cigars, candy, athletic goods, etc.; 66,000 people in ½ mile radius; investigate. THE BIRTHDAY STORE, 3406 Sheffield-av.

FOR SALE—GOOD HOTEL PROPOSITION IN thriving Iowa town of 18,000; widow wishes to dispose of property. Full particulars may be obtained by communicating with Titus Loan and Investment Company, Muscatine, Iowa.

FOR SALE—SMALL WELL EQUIPPED SASH, doors and MILLWORK plant located in rapidly growing North Side district; good established trade. An exceptional bargain if taken at once. Address C. P. 288, Tribune.

TO RENT—TOP (3D) FLOOR NEW BUILDING, opposite "L" station; best location for business college or mail order; 60x80 ft., light on all sides; $125 per month.
106 N. La Salle-st. Main 3164.

FOR SALE—COMPLETE AUTOMOBILE TIRE repair shop; $5,000, in Illinois; doing a good business; reason for selling; inability to look after property. Address C F 71, Tribune.

ATTENTION ALL — ANY ONE, MAN OR WOMan, with some money, can get big returns by joining me in the moving picture business. Call for particulars, L. W. FELT, 304 Division-st.

SALESMAN WANTED — MUST BE HIGH grade; we will help you make $5,000 per year; you must invest $2,500 or more at 6% bankable security. J. H. STODDARD, R. 216, 9 S. La Salle.

FOR SALE—ONE OF THE CLEANING AND dyeing stand; must sell on account of other business; doing good business now; come out and investigate. 6006 Monroe-av.

WANTED—TO RENT, SMALL LIGHT SPACE in established millinery or fancy goods business, for hair goods. Telephone Graceland 4006. MRS. MANDEL, 604 Barry-av.

WILL SELL PATENT RIGHTS OR CONSIDER royalty on my patented refrigerator; nothing on the market to compare; A1 proposition for right party. Address S 293, Tribune.

WANTED—HONEST MAN WITH $250 AND services, in light mfg. business; salary and commission. Call L. LAURION & CO., 22 Quincy-st.

WE BUY AND SELL UNLISTED SECURITIES; most efficient private connection. H. L. BARBER & CO., Great Northern Bldg., Chicago.

CAN PUT YOU IN THE MONEY MAKING BUSIness cheap. Information free. Acme Exchange, Room 201, 117 N. Dearborn.

PUT YOUR MONEY WHERE IT WILL GROW. 6 to 24 per cent secured on real estate. A. H. ARMOUR & CO., 29 S. La Salle-st.

A SALESMAN OF PROVEN ABILITY HAS $25,000 with services to invest in sale, remunerative proposition. Address O 583, Tribune.

WANTED—TO BUY BARBER SHOP IN COUNtry town of 700 to 800 population; no Sunday work. Address O 123, Tribune.

FIRST CLASS CHEF WANTS PARTNER IN good paying restaurant; experience unnecessary. 1011 E. 43d.

BUY STOCKS CLOTHING, DRY GOODS, SHOES etc. Wildauer, 4925 Forrestville-av.

BUSINESS CHANCES.

WE HAVE JUST ISSUED A VALUABLE BOOKlet on the intelligent investigation of
LAND,
ORCHARD,
MINING,
OIL, AND
INDUSTRIAL
propositions. It is full of valuable suggestions for getting at the real facts on any investment proposition. Mailed free upon request. Also state nature of any proposition on which you may wish special information.
Information Bureau, 903 Marquette Bld., Chicago, Ill.

PARTNERS WANTED.

CAPITAL — A HIGH CLASS business man with $25,000 or more may secure an interest in established manufacturing firm which is already a paying proposition. We are in other lines and cannot give the growing business proper attention. Will double capital advanced by new man and incorporate. Address A K 143, Tribune.

WANTED—A FINANCIAL PARTNER TO HELP finish the best patented flying machine in existence; no agent or salesman need apply. Address F S 307, Tribune.

THEATER PARTNER WANTED—WITH $1,500 cash in a 1,200 seat Moving Picture Show House in a city of 40,000 in Illinois. Address S 314, Tribune.

PARTNER—PRINTING AND PUBLISHING; small capital; must be hustler. COOLING, 45, 154 W. Randolph.

PARTNER WANTED—WITH $500, WILL CLEAR $800 in next 30 days; fine business proposition. Address S 363, Tribune.

HALF INTEREST WANTED IN WELL PAYING saloon business. Have $1,000 cash, many years' experience, a clean record. Address T 366, Tribune.

PARTNER WANTED—ONE WHO WOULD INvest in a patented article and receive half interest. 411 S. Ashland-blvd. Phone Haymarket 2249.

HOUSEHOLD GOODS.

A Plastic Stove Lining!!

Don't throw away your old stove this year! Repair it with PLASTOLINING, that fits any stove like a glove, so that ashes can't get behind the lining, and the oven heats better. It hardens in the fire. Packages of two fire bricks, 45c at the DEPARTMENT STORES.

TO PARTIES FURNISHING HOMES: I CAN save you money by assisting you to purchase direct from manufacturers at wholesale prices. Telephone or write L. ROSENBERG, 33d and Cottage Grove-av., Warner Hotel.

HOUSEHOLD GOODS—FOR SALE—OLD ENGlish oak dining room set, first class condition. Big bargain. 5485 Cornell-av., 2d apt. Phone H. P. 4178.

FOR SALE—CONTENTS OF 5 ROOM APT., MAhogany furniture; oriental and domestic rugs; everything practically new; a real bargain for some one. Call today. 1003 Winona-av. Graceland 1106.

FOR SALE—GAS RANGE, KITCHEN STOVE, hot water heater, base burner, rugs, stair runners, beds, rockers, etc.; reasonable. 3446 Flournoy.

VISIT THE NEW HOME OF THE DUNTLEY Vacuum Cleaners, for the cleaners of merit. 400 North American Bldg.

FOR SALE—GOOD FURNISHED FLAT; CHEAP. parlor suite, beds, table linen, rugs; call at once; no dealers 768 S. Ashland-blvd., flat C.

FOR SALE—CHEAP, A FEW CHOICE PIECES of furniture; also kitchenware; leaving city. Call at once, 4450 Racine-av.

FOR SALE—1 BRASS BED, 1 THREE QUARTER bird's eye maple bed, 1 child's bed, 1 mahogany cabinet. Phone Wrexel 4903.

FURNITURE AND RUGS FROM FACTORY TO home. "The Manufacturers' Outlet," MARCUS & KLEMPERER CO., 510 S. Wabash-av.

REVELL & CO.—BARGAINS IN MISSION RUGS, CURTAINS, ETC. COR. WABASH-AV. AND ADAMS-ST.

MUST SELL AT ONCE FOR STGE. CHGE. Several lots of household furn. American Storage Co., 5659 Lake-av.

100 AM. CIR. WAL. DRESSERS WORTH $25, while they last $12.50. NATIONAL MFR. FURN. CO., 824 Wabash-av.

HUNDREDS NICE PIECES FURNITURE, BRASS beds, stoves, rugs, new and used, now selling for charges. HEBARD'S, Ogden-av. and Honore-st.

FOR SALE—LEATHER COUCH, FLEMISH bookcase, round table, brass bed. 1st south,